

T:\00_TFH Projects\PR070114_Mellen Grant\Drawings\Plan\0114_A1.0_BM_BldgB.dwg 2/20/04 12:22:49 PM

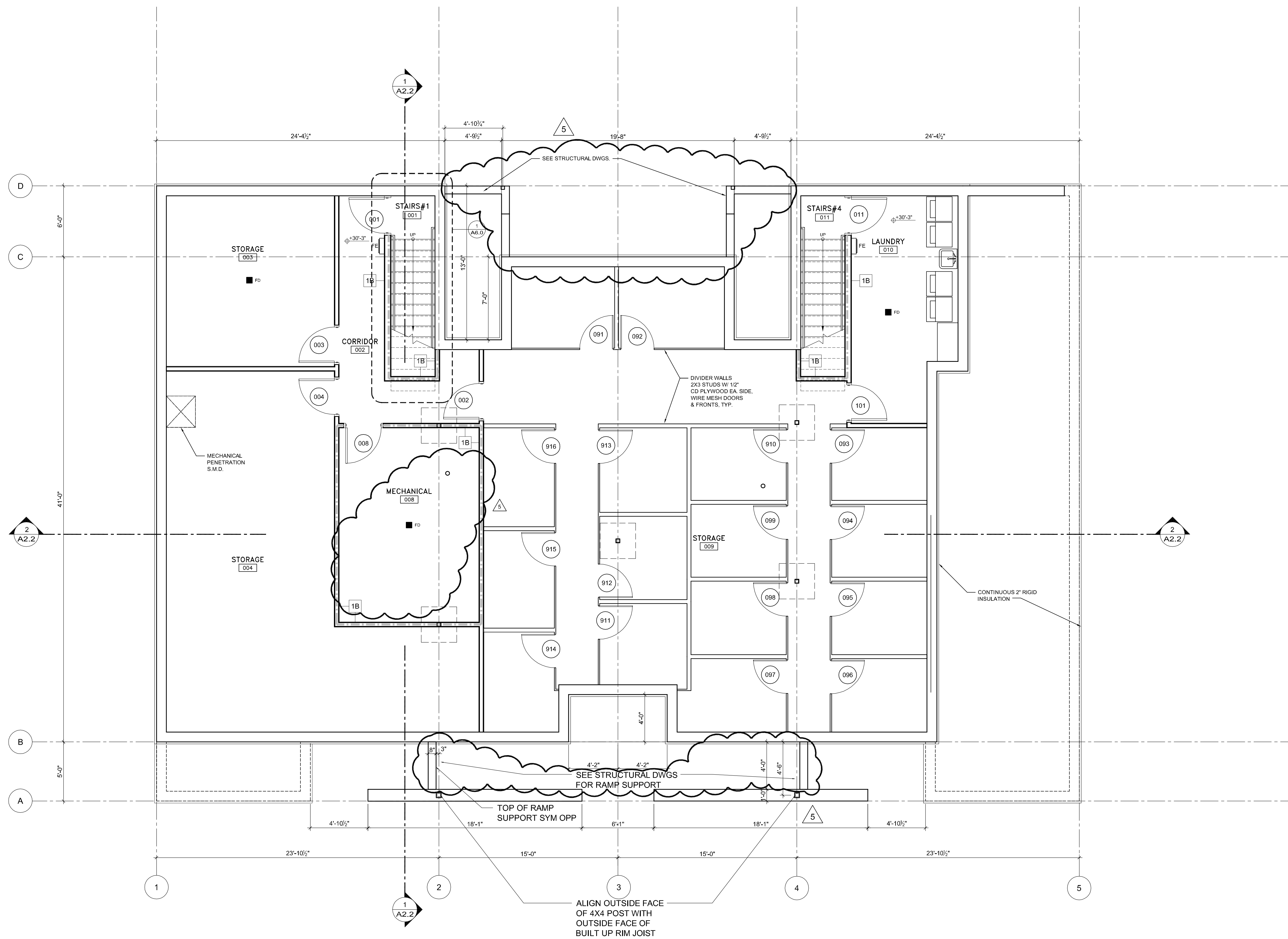

1 BASEMENT PLAN BUILDING B
1/4" = 1'-0"

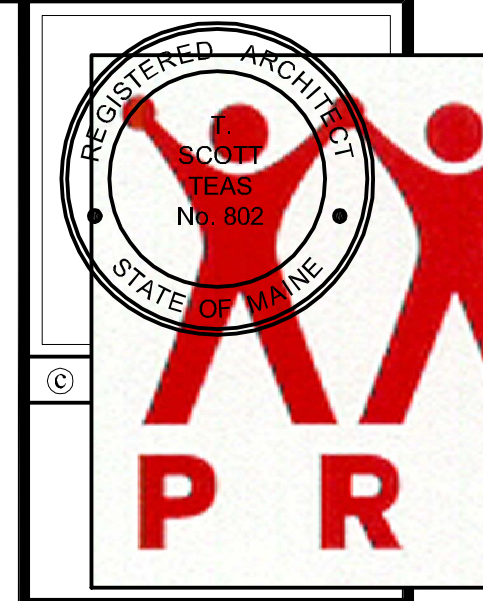
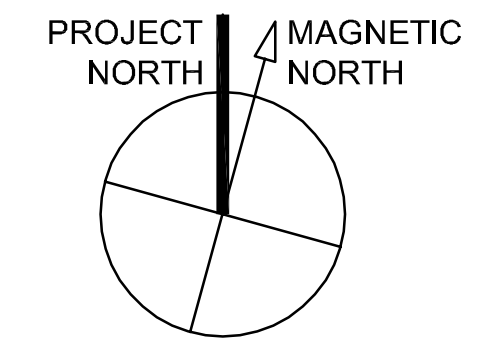
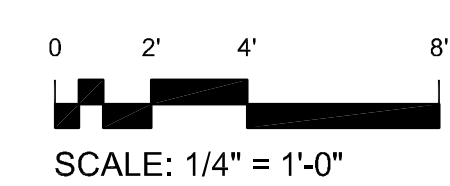

GRANT & MELLEN SREET
 PARKSIDE NEIGHBORHOOD CENTER & AFFORDABLE HOUSING
 PEOPLE'S REGIONAL OPPORTUNITY PROGRAM
 PORTLAND, MAINE

TFH ARCHITECTS
 100 COMMERCIAL STREET
 PORTLAND MAINE 04101
 TELEPHONE 207 775 6141
 ARCHITECTURE PLANNING

CONSULTANTS:
CIVIL
 Fritcham & Geier
 170 US Route One
 Falmouth, ME 04105
 207-781-5242
STRUCTURAL
 Structural Design Consulting
 Five Balsam Lane
 Falmouth, ME 04105-2448
 207-478-0238
MECHANICAL
 Whitney Engineering
 15 DeWolfe Place
 Portland, ME 04102
 207-633-2921
ELECTRICAL
 Bennett Engineering
 7 Bennett Road
 Freeport, ME 04032
 207-866-6475

REVISIONS:
 5 GENERAL REVISIONS - 5/30/04

DATE: 01/29/04
 PROJECT No. 0114
 DRAWN BY: DAMISA
 CHECKED BY: TST
 SCALE: AS NOTED

SHEET TITLE:
 BASEMENT PLAN

BUILDING B
A1.0