

T:\00\_TFH Projects\PR01114\_Melin\_GrntDwg\Bldg-Sc0114\_A2\_2\_SectionsBldg.dwg 24/03/2004 12:20:40 PM

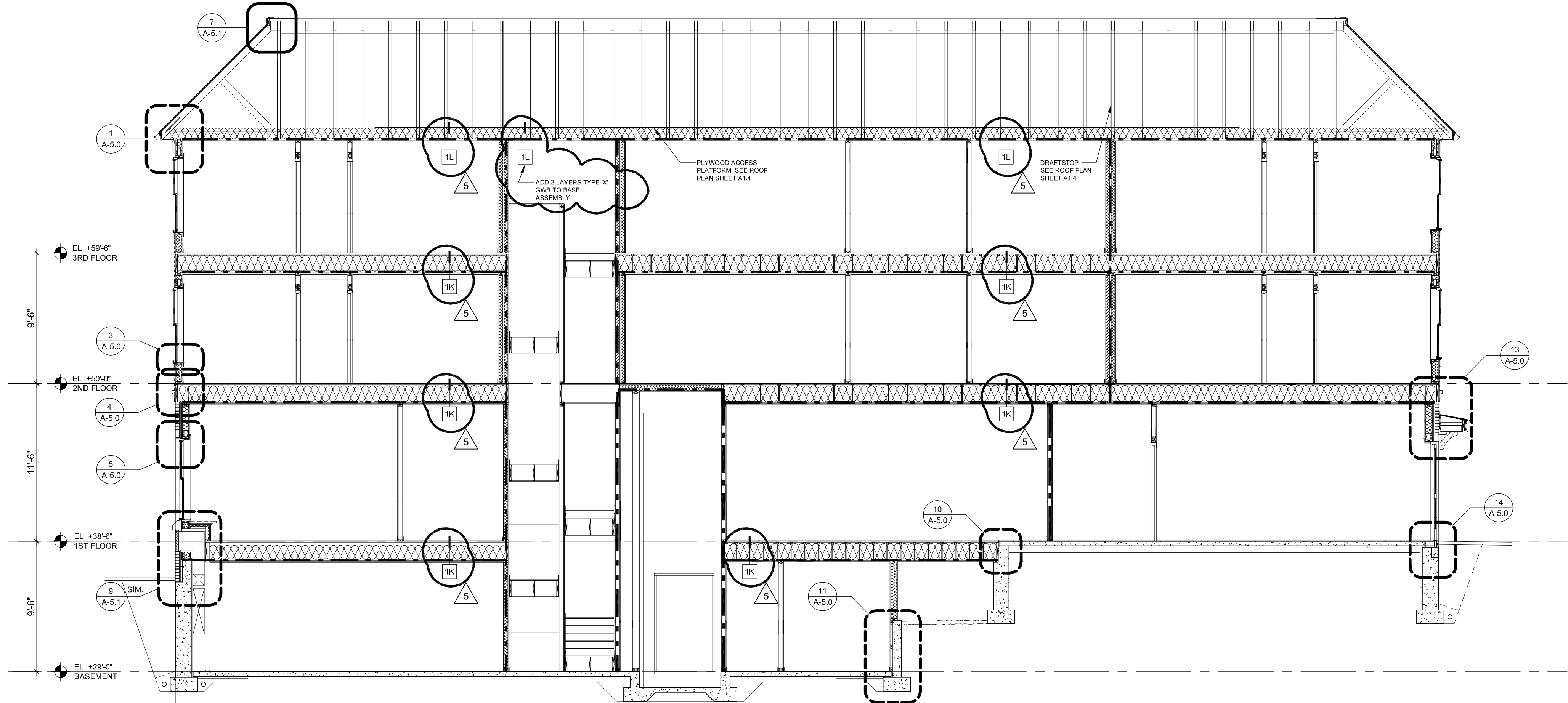

1 LONG SECTION BUILDING A  
3/16" = 1'-0"

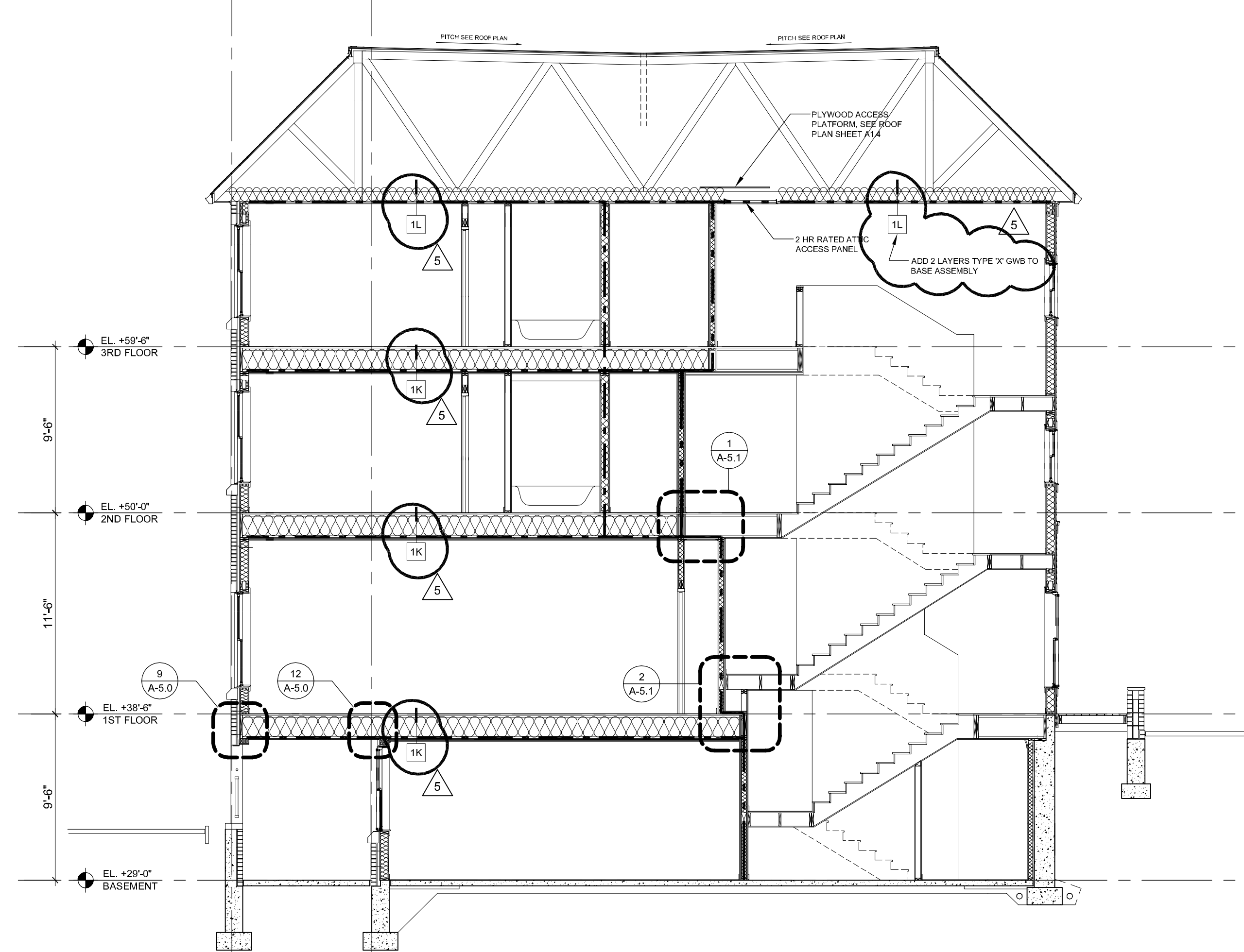

2 CROSS SECTION BUILDING A  
3/16" = 1'-0"

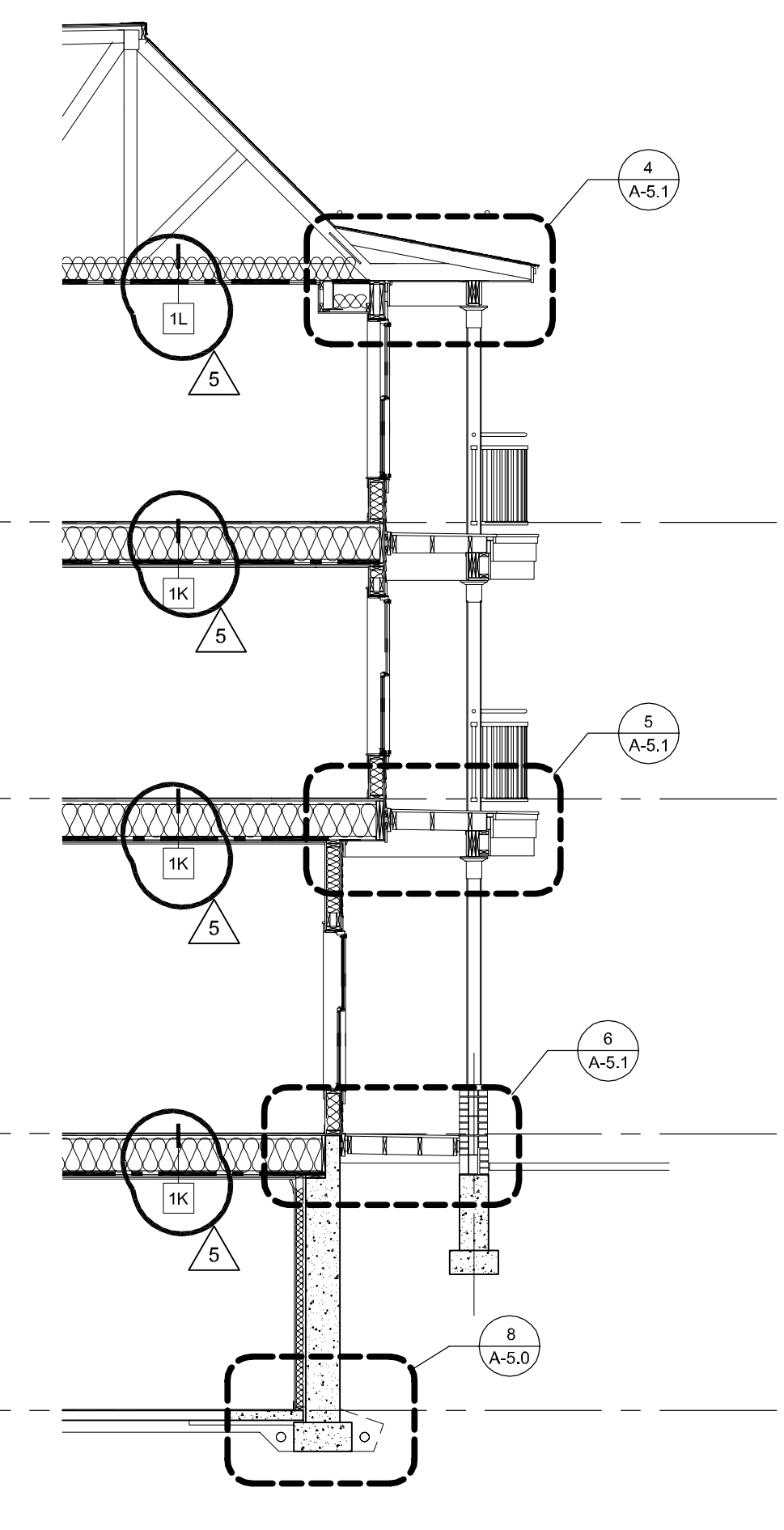

3 WALL SECTION BUILDING A  
3/16" = 1'-0"

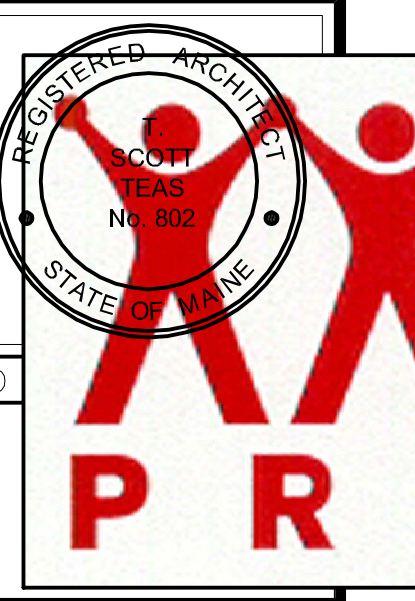

GRANT & MELLEN SREET  
PARKSIDE NEIGHBORHOOD CENTER & AFFORDABLE HOUSING  
PEOPLE'S REGIONAL OPPORTUNITY PROGRAM  
PORTLAND, MAINE

TFH ARCHITECTS  
100 COMMERCIAL STREET  
PORTLAND MAINE 04101  
TELEPHONE 207 775 6141  
ARCHITECTURE PLANNING

CONSULTANTS:  
**CIVIL**  
Pritchard & Geier  
170 US Route One  
Falmouth, ME 04105  
207-781-5242  
**STRUCTURAL**  
Structural Design Consulting  
Five Balsam Lane  
Falmouth, ME 04105-2448  
207-781-6038  
**MECHANICAL**  
Whitney Engineering  
15 Devonian Place  
Portland, ME 04102  
207-633-2921  
**ELECTRICAL**  
Bennett Engineering  
7 Bennett Road  
Freeport, ME 04032  
207-855-5475

REVISIONS:  
GENERAL REVISIONS 3/04

DATE: 01/29/04  
PROJECT No. 0114  
DRAWN BY: DAMISA  
CHECKED BY: TST  
SCALE: AS NOTED

SHEET TITLE:  
SECTIONS

BUILDING A  
A2.2