

T:\00\_TFH\Projects\PR0114\_Melien\GrantDrawings\Elev\3-0114\_Elevations\Bldg\_A21\_Building\_A\_3/16/2004\_12:17:28 PM

1 NORTH ELEVATION  
3/16" = 1'-0"

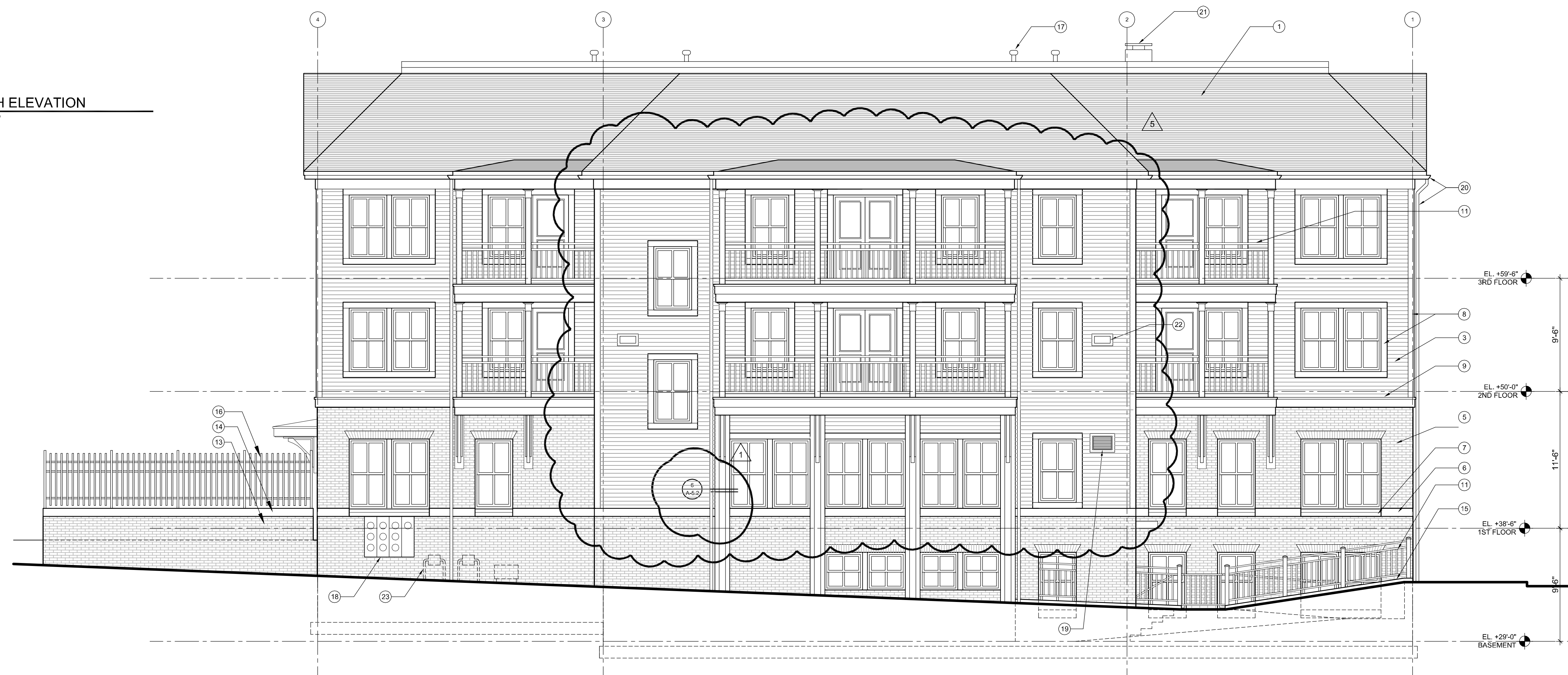

2 WEST ELEVATION  
3/16" = 1'-0"

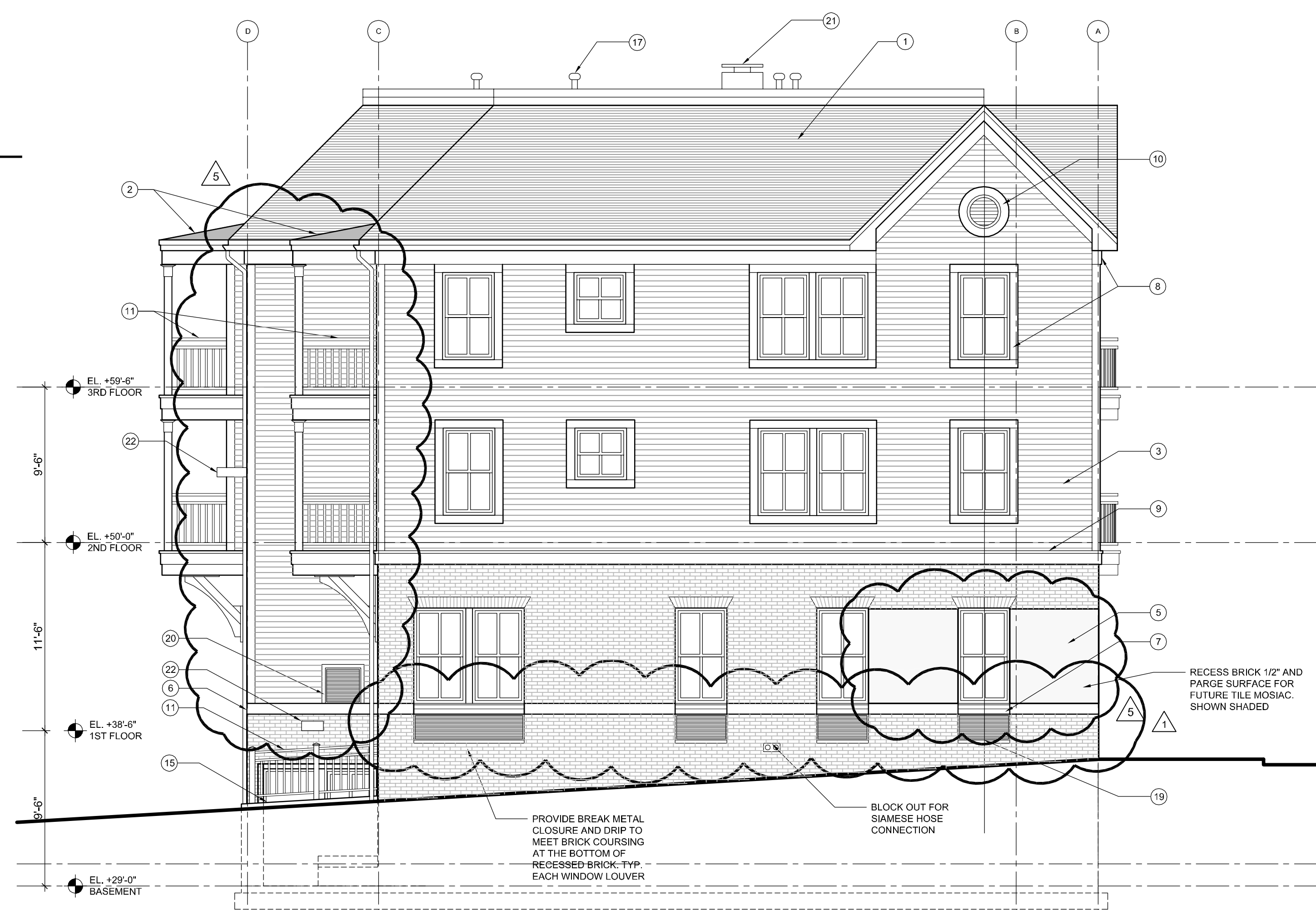

LEGEND:

- 1 ASPHALT SHINGLES, TYP.
- 2 ICE AND WATER SHIELD COVERED BY ASPHALT SHINGLES
- 3 VINYL CLAPBOARD SIDING
- 4 CEMENT CLAPBOARD SIDING
- 5 BRICK VENEER
- 6 CONCRETE BLOCK BELT COURSE, TYP.
- 7 CONCRETE BLOCK SILL, TYP.
- 8 PVC TRIM, TYP.
- 9 PVC WATERTABLE / BELT TRIM, TYP.
- 10 GABLE VENT
- 11 VINYL RAILING SYSTEM, TYP.
- 12 GRANITE STEPS
- 13 MASONRY WALL
- 14 GRANITE CAP
- 15 PRECAST CONCRETE CAP
- 16 IRON SECURITY FENCE
- 17 ROOF VENT, S.M.D.
- 18 ELECTRICAL METERS
- 19 MECHANICAL LOUVER / VENT
- 20 GUTTER AND DOWNSPOUT, SEE ROOF PLAN FOR LOCATION
- 21 BOILER FLUE, SEE ROOF PLAN FOR LOCATION
- 22 EXTERIOR LIGHT FIXTURE, S.E.D.
- 23 GAS METER, S.M.D.

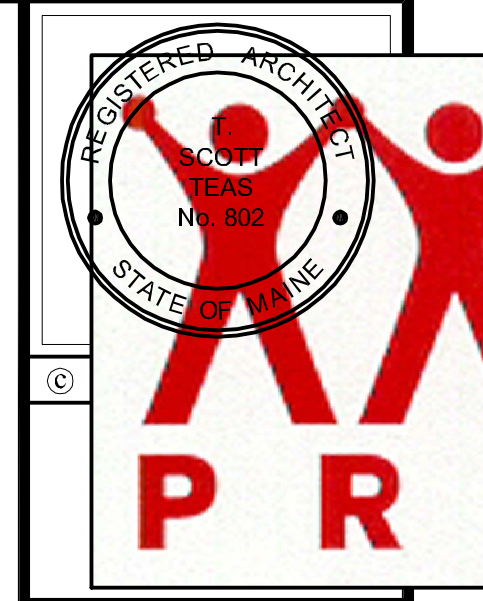
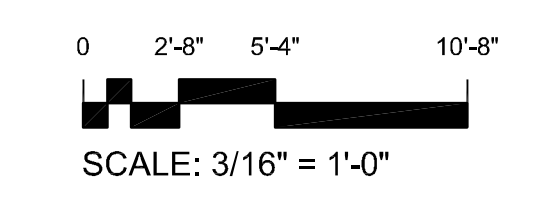

GRANT & MELLEN SREET  
PARKSIDE NEIGHBORHOOD CENTER & AFFORDABLE HOUSING  
PEOPLE'S REGIONAL OPPORTUNITY PROGRAM  
PORTLAND, MAINE

TFH ARCHITECTS  
100 COMMERCIAL STREET  
PORTLAND MAINE 04101  
TELEPHONE 207 775 6141  
ARCHITECTURE PLANNING

CONSULTANTS:

**CIVIL**  
Frimham & Geier  
170 US Route One  
Falmouth, ME 04105  
207-783-6242

**STRUCTURAL**  
Structural Design Consulting  
Five Balsam Lane  
Falmouth, ME 04105-2448  
207-478-6038

**MECHANICAL**  
Whitney Engineering  
15 Davenport Place  
Portland, ME 04102  
207-433-2921

**ELECTRICAL**  
Barnett Engineering  
7 Bennett Road  
Freeport, ME 04032  
207-466-4475

REVISIONS:

1 GENERAL REVISIONS - 2/29/04  
5 GENERAL REVISIONS - 5/3/04

DATE: 01/29/04  
PROJECT No. 0114  
DRAWN BY: DAMISA  
CHECKED BY: TST  
SCALE: AS NOTED

SHEET TITLE:  
NORTH AND WEST  
ELEVATION

BUILDING A

A2.1