

T:\00_T\Projects\PR0114_Miller_GrandDrawings\Elv-Sc0114_Elevations\Bldg_A2.0_BUILDING A_3/21/2014 12:16:39 PM

1 SOUTH ELEVATION
3/16" = 1'-0"

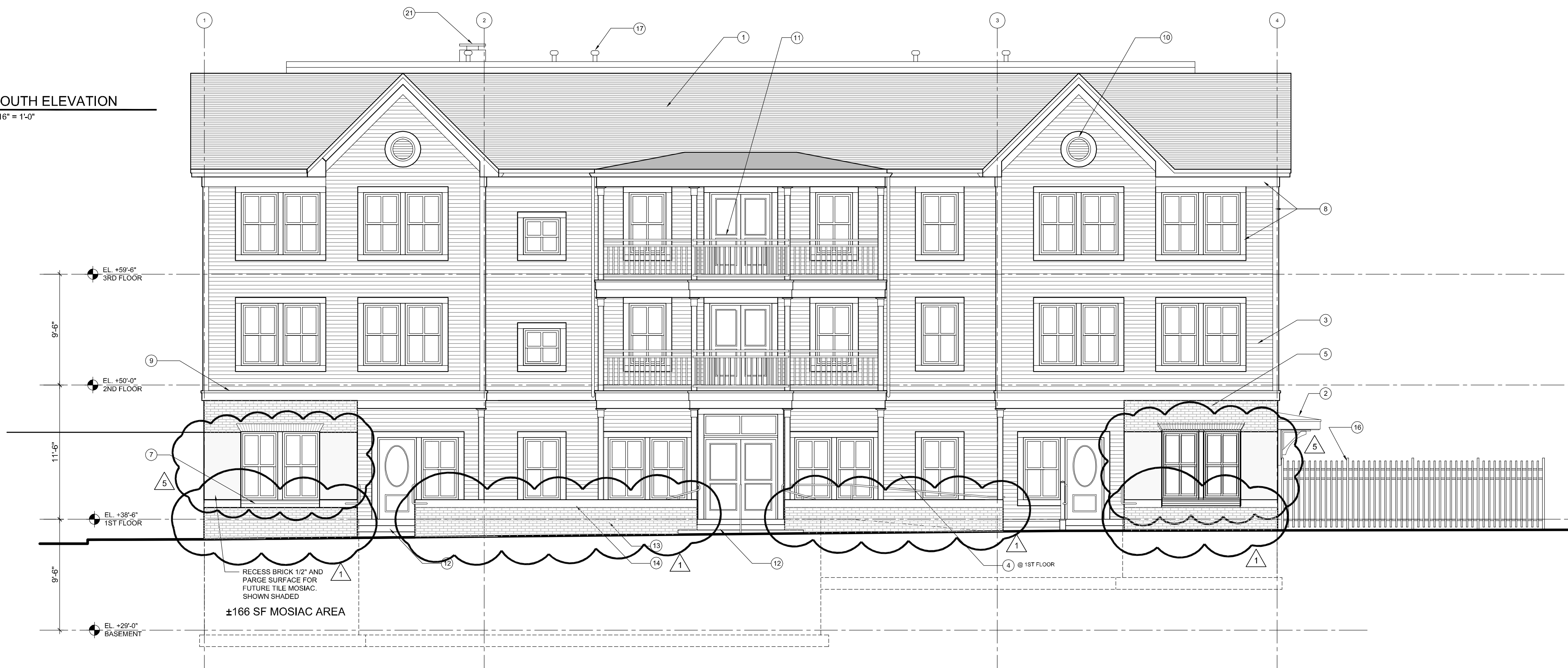

3 HIDDEN WEST ELEVATION (OPP. SIM.)
3/16" = 1'-0"

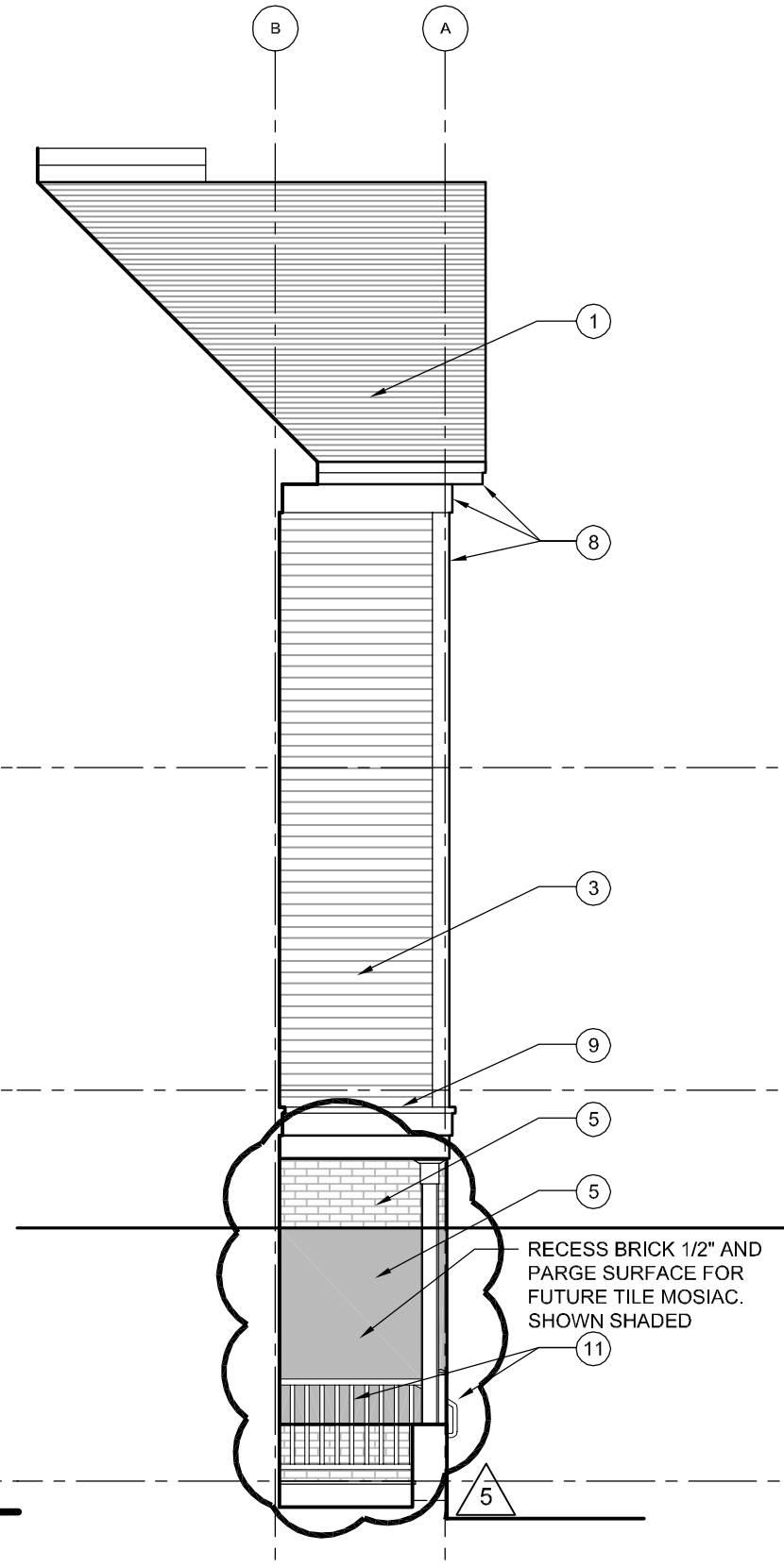

2 EAST ELEVATION
3/16" = 1'-0"

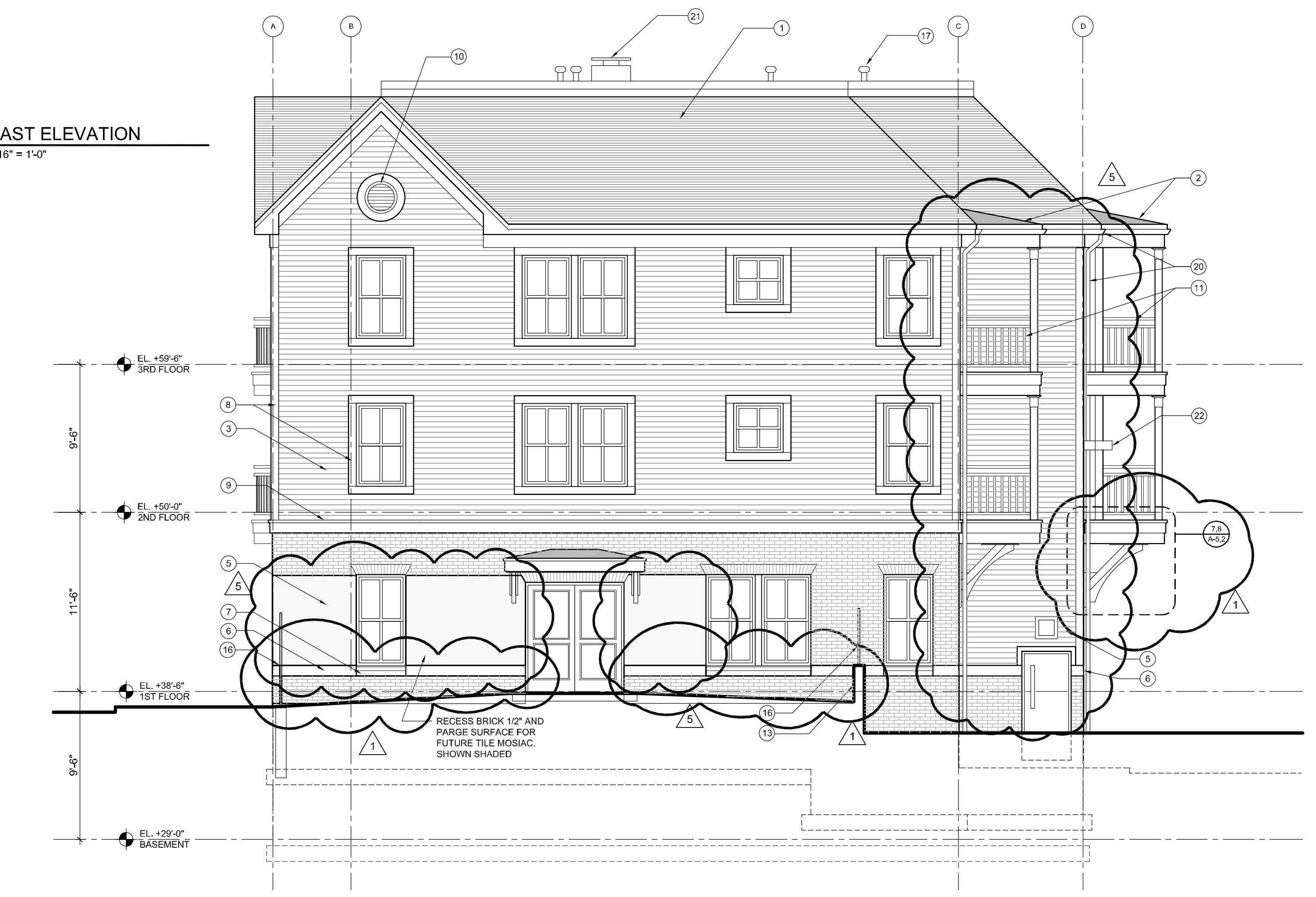

LEGEND:

- 1 ASPHALT SHINGLES, TYP.
- 2 ICE AND WATER SHIELD COVERED BY ASPHALT SHINGLES
- 3 VINYL CLAPBOARD SIDING
- 4 CEMENT CLAPBOARD SIDING
- 5 BRICK VENEER
- 6 CONCRETE BLOCK BELT COURSE, TYP.
- 7 CONCRETE BLOCK SILL, TYP.
- 8 PVC TRIM, TYP.
- 9 PVC WATERTABLE / BELT TRIM, TYP.
- 10 GABLE VENT
- 11 VINYL RAILING SYSTEM, TYP.
- 12 GRANITE STEPS
- 13 MASONRY WALL
- 14 GRANITE CAP
- 15 PRECAST CONCRETE CAP
- 16 IRON SECURITY FENCE
- 17 ROOF VENT, S.M.D.
- 18 ELECTRICAL METERS
- 19 MECHANICAL LOUVER / VENT
- 20 GUTTER AND DOWNSPOUT, SEE ROOF PLAN FOR LOCATION
- 21 BOILER FLUE, SEE ROOF PLAN FOR LOCATION
- 22 EXTERIOR LIGHT FIXTURE, S.E.D.
- 23 GAS METER, S.M.D.

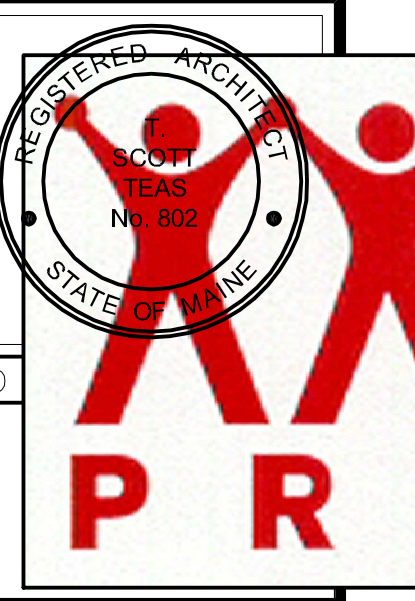
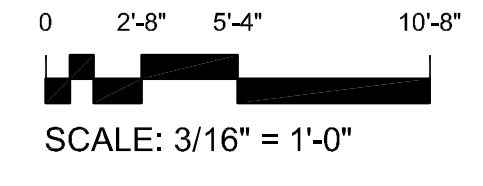

GRANT & MELLEEN SREET
PARKSIDE NEIGHBORHOOD CENTER & AFFORDABLE HOUSING
PEOPLE'S REGIONAL OPPORTUNITY PROGRAM
PORTLAND, MAINE

TFH ARCHITECTS
100 COMMERCIAL STREET
PORTLAND MAINE 04101
TELEPHONE 207 775 6141
ARCHITECTURE PLANNING

CONSULTANTS:

CIVIL
Frimham & Geier
170 US Route One
Falmouth, ME 04105
207-781-5242

STRUCTURAL
Structural Design Consulting
Five Balsam Lane
Falmouth, ME 04105-2448
207-478-6038

MECHANICAL
Whitney Engineering
15 Davidson Place
Portland, ME 04102
207-433-2921

ELECTRICAL
Bennett Engineering
7 Bennett Road
Freeport, ME 04032
207-466-6474

REVISIONS:

1 GENERAL REVISIONS - 2/29/04
5 GENERAL REVISIONS - 5/3/04

DATE: 01/29/04
PROJECT No. 0114
DRAWN BY: DAMISA
CHECKED BY: TST
SCALE: AS NOTED

SHEET TITLE:
SOUTH AND EAST
ELEVATION

BUILDING A
A2.0