



GRANT & MELLEEN SREET  
 PARKSIDE NEIGHBORHOOD CENTER & AFFORDABLE HOUSING  
 PEOPLE'S REGIONAL OPPORTUNITY PROGRAM  
 PORTLAND, MAINE

TFH ARCHITECTS  
 100 COMMERCIAL STREET  
 PORTLAND MAINE 04101  
 TELEPHONE 207 775 6141  
 ARCHITECTURE PLANNING

CONSULTANTS:  
**CIVIL**  
 Fritcham & Gier  
 170 US Route One  
 Falmouth, ME 04105  
 207-781-5242  
**STRUCTURAL**  
 Structural Design Consulting  
 Five Balsam Lane  
 Falmouth, ME 04105-2448  
 207-478-6038  
**MECHANICAL**  
 Whitney Engineering  
 15 Davidson Place  
 Portland, ME 04102  
 207-633-2921  
**ELECTRICAL**  
 Barnett Engineering  
 7 Bennett Road  
 Freeport, ME 04032  
 207-855-6475

REVISIONS:  
 5 GENERAL REVISIONS - 5/304

DATE: 01/29/04  
 PROJECT No. 0114  
 DRAWN BY: DAMISA  
 CHECKED BY: TST  
 SCALE: AS NOTED  
 SHEET TITLE:  
 2ND FLOOR PLAN

BUILDING A  
**A1.2**

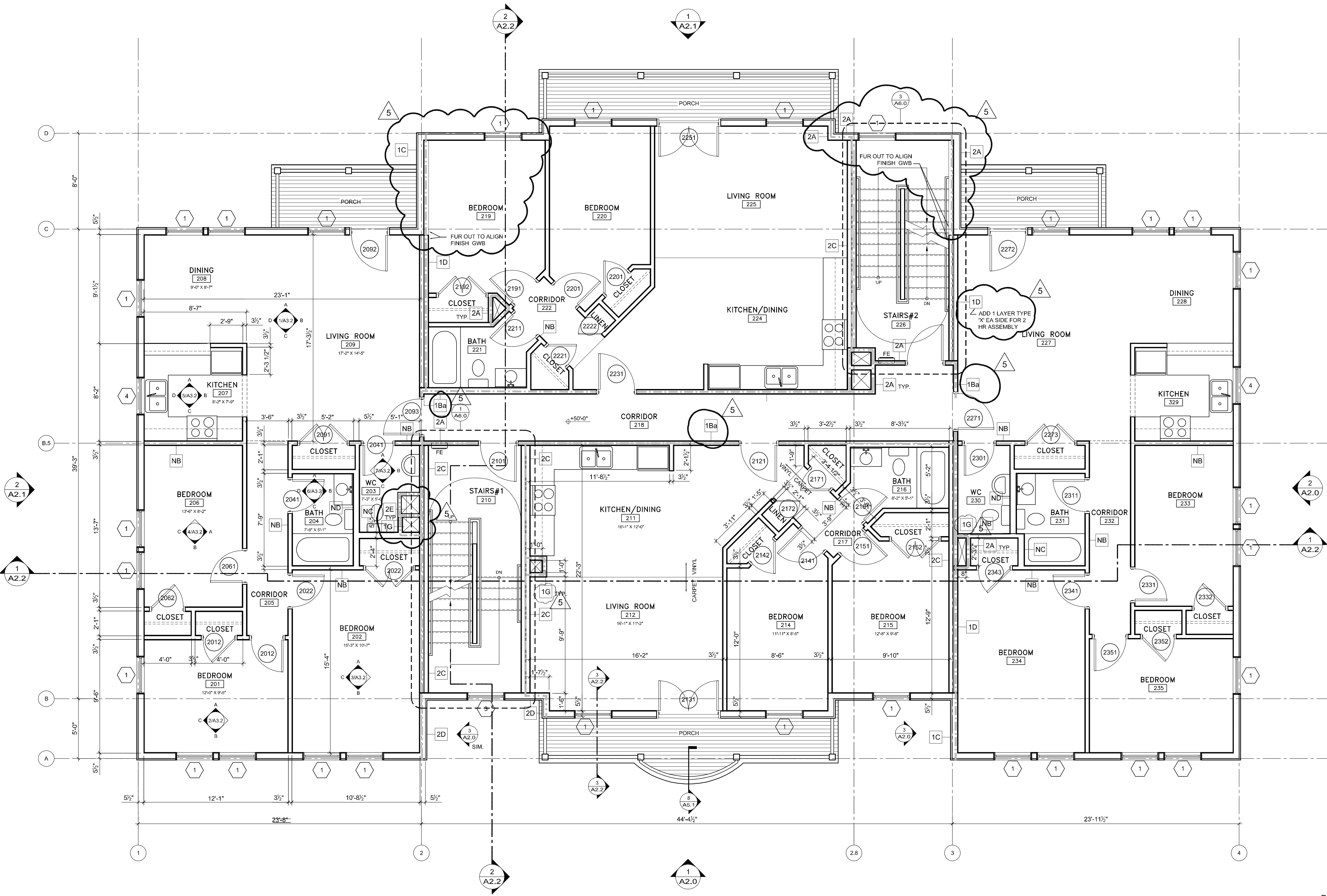

1 2ND FLOOR PLAN BUILDING A  
 1/4" = 1'-0"

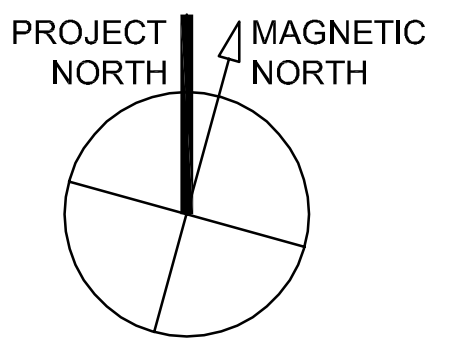
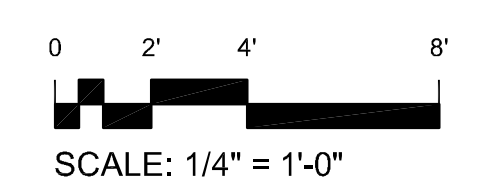

T:\00\_TFH\Projects\PR0114\_Mellen Grant\Drawings\Plan\0114\_A1.2\_2ndF\_Plan.dwg, 24/09/2004 12:05:42 PM