



**GRANT & MELLEN SREET
PARKSIDE NEIGHBORHOOD CENTER & AFFORDABLE HOUSING
PEOPLE'S REGIONAL OPPORTUNITY PROGRAM
PORTLAND, MAINE**

TFH ARCHITECTS
100 COMMERCIAL STREET
PORTLAND MAINE 04101
TELEPHONE 207 775 6141
ARCHITECTURE PLANNING

CONSULTANTS:
CIVIL
Friman & Geier
170 US Route One
Falmouth, ME 04105
207-781-5242
STRUCTURAL
Structural Design Consulting
Five Balsam Lane
Falmouth, ME 04105-2448
207-678-6038
MECHANICAL
Whitney Engineering
11 Davidson Place
Portland, ME 04102
207-633-2521
ELECTRICAL
Barnett Engineering
Barnett Road
Fresno, ME 04032
207-656-6475

REVISIONS:
5 GENERAL REVISIONS - 5/04

DATE: 01/29/04
PROJECT No.: 0114
DRAWN BY: DAMISA
CHECKED BY: TST
SCALE: AS NOTED
SHEET TITLE:
1ST FLOOR PLAN

BUILDING A

A1.1

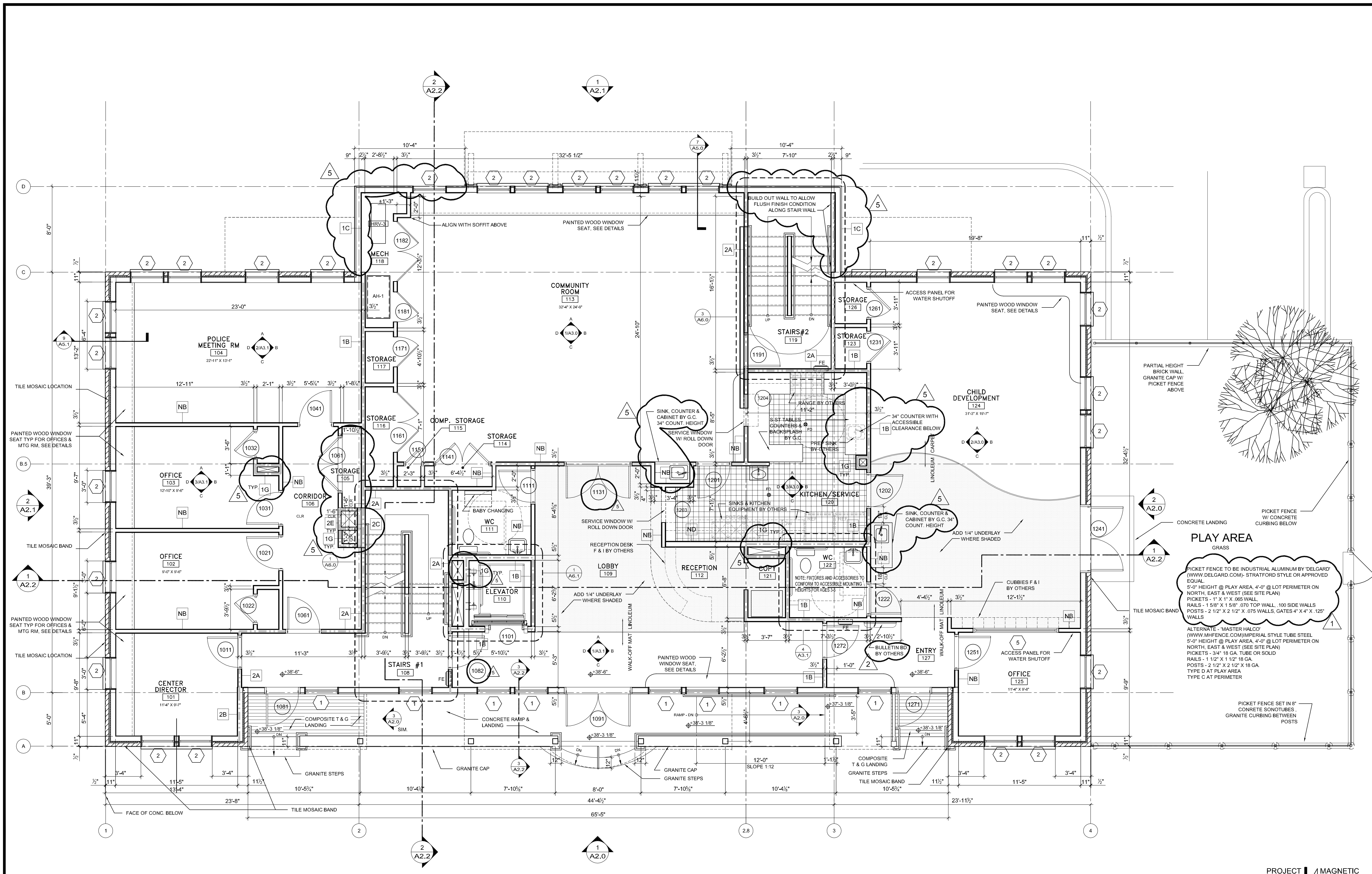

1 1ST FLOOR PLAN BUILDING A
1/4" = 1'-0"

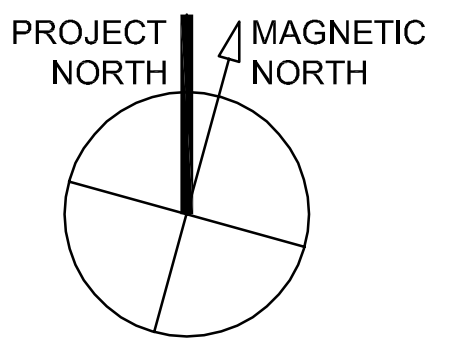
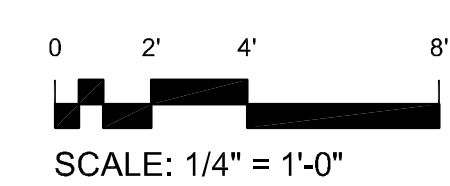

T:\00_TFH\Projects\PRP\0114_Main\GrantDrawings\Plan\0114_A1_1_HF_Bldg.dwg 24/09 FLOOR PLAN 5/21/2004 12:32:17 PM