

DISPLAY THIS CARD ON PRINCIPAL FRONTAGE OF WORK



# CITY OF PORTLAND

# BUILDING PERMIT

This is to certify that GARY A SIDELINGER

Located At 90 MELLEEN ST

Job ID: 2011-07-1814-HVAC

CBL: 048 - - A - 029 - 001 - - - -

has permission to Install 6 Monitor heaters in Dwelling Units and 1 in cellar provided that the person or persons, firm or corporation accepting this permit shall comply with all of the provisions of the Statues of Maine and of the Ordinances of the City of Portland regulating the construction, maintenance and use of the buildings and structures, and of the application on file in the department.

Notification of inspection and written permission procured before this building or part thereof is lathed or otherwise closed-in. 48 HOUR NOTICE IS REQUIRED.

A final inspection must be completed by owner before this building or part thereof is occupied. If a certificate of occupancy is required, it must be

*[Handwritten signature]* 8/3/11

\_\_\_\_\_  
Fire Prevention Officer

\_\_\_\_\_  
Code Enforcement Officer / Plan Reviewer

**THIS CARD MUST BE POSTED ON THE STREET SIDE OF THE PROPERTY  
PENALTY FOR REMOVING THIS CARD**

**City of Portland, Maine - Building or Use Permit Application**

389 Congress Street, 04101 Tel: (207) 874-8703, FAX: (207) 8716

Job No: 2011-07-1814-HVAC	Date Applied: 7/26/2011	CBL: 048 - - A - 029 - 001 - - - - -	
Location of Construction: 90 MELLE ST	Owner Name: GARY A SIDELINGER	Owner Address: PO BOX 1003 PORTLAND, ME - MAINE 04104	Phone:
Business Name:	Contractor Name: TIMOTHY W CALAZZO,	Contractor Address: 804 Ocean AVE PORTLAND MAINE 04103	Phone: (207) 831-2432
Lessee/Buyer's Name:	Phone:	Permit Type: HVAC	Zone: R-6
Past Use:  Six (6) residential dwelling units	Proposed Use:  Same: Six (6) residential dwelling units - to install a Monitor GF 1800 heating system 7 total (1 in cellar)	Cost of Work: \$5,000.00	CEO District:
		Fire Dept: <input checked="" type="checkbox"/> Approved w/ conditions <input type="checkbox"/> Denied <input type="checkbox"/> N/A	Inspection: Use Group: R-2 Type: HVAC JMC-2009 Signature: JMB 8/3/11
Proposed Project Description: Install a Monitor GF1800		Pedestrian Activities District (P.A.D.)	
Permit Taken By: Lannine	<b>Zoning Approval</b>		

	Special Zone or Reviews	Zoning Appeal	Historic Preservation
1. This permit application does not preclude the Applicant(s) from meeting applicable State and Federal Rules. 2. Building Permits do not include plumbing, septic or electrical work. 3. Building permits are void if work is not started within six (6) months of the date of issuance. False informatin may invalidate a building permit and stop all work.	<input type="checkbox"/> Shoreland <input type="checkbox"/> Wetlands <input type="checkbox"/> Flood Zone <input type="checkbox"/> Subdivision <input type="checkbox"/> Site Plan _ Maj _ Min _ MM Date: 8/1/11	<input type="checkbox"/> Variance <input type="checkbox"/> Miscellaneous <input type="checkbox"/> Conditional Use <input type="checkbox"/> Interpretation <input type="checkbox"/> Approved <input type="checkbox"/> Denied Date:	<input checked="" type="checkbox"/> Not in Dist or Landmark <input type="checkbox"/> Does not Require Review <input type="checkbox"/> Requires Review <input type="checkbox"/> Approved <input type="checkbox"/> Approved w/Conditions <input type="checkbox"/> Denied Date:

**CERTIFICATION**

I hereby certify that I am the owner of record of the named property, or that the proposed work is authorized by the owner of record and that I have been authorized by the owner to make this application as his authorized agent and I agree to conform to all applicable laws of this jurisdiction. In addition, if a permit for work described in the application is issued, I certify that the code official's authorized representative shall have the authority to enter all areas covered by such permit at any reasonable hour to enforce the provision of the code(s) applicable to such permit.

SIGNATURE OF APPLICANT	ADDRESS	DATE	PHONE
RESPONSIBLE PERSON IN CHARGE OF WORK, TITLE		DATE	PHON

## BUILDING PERMIT INSPECTION PROCEDURES

Please call 874-8703 or 874-8693 (ONLY)

or email: [buildinginspections@portlandmaine.gov](mailto:buildinginspections@portlandmaine.gov)

With the issuance of this permit, the owner, builder or their designee is required to provide adequate notice to the city of Portland Inspections Services for the following inspections. Appointments must be requested 48 to 72 hours in advance of the required inspection. The inspection date will need to be confirmed by this office.

- **Please read the conditions of approval that is attached to this permit!! Contact this office if you have any questions.**
- **Permits expire in 6 months. If the project is not started or ceases for 6 months.**
- **If the inspection requirements are not followed as stated below additional fees may be incurred due to the issuance of a "Stop Work Order" and subsequent release to continue.**

1. Final at completion of work

The project cannot move to the next phase prior to the required inspection and approval to continue, REGARDLESS OF THE NOTICE OF CIRCUMSTANCES.

IF THE PERMIT REQUIRES A CERTIFICATE OF OCCUPANCY, IT MUST BE PAID FOR AND ISSUED TO THE OWNER OR DESIGNEE BEFORE THE SPACE MAY BE OCCUPIED.



# PORTLAND MAINE

*Strengthening a Remarkable City, Building a Community for Life* • [www.portlandmaine.gov](http://www.portlandmaine.gov)

Director of Planning and Urban Development  
Penny St. Louis

Job ID: 2011-07-1814-HVAC

Located At: 90 MELLEEN

CBL: 048 - - A - 029 - 001 - - - -

## **Conditions of Approval:**

### **Fire**

1. Installation shall comply with City Code Chapter 10.
2. Fuel-fired boilers shall be protected in accordance with NFPA 101, *Life Safety Code*.
3. Installation shall comply with NFPA 211, *Standard for Chimneys, Fireplaces, Vents, and Solid Fuel-Burning Appliances*; NFPA 54, *National Fuel Gas Code*; NFPA 70, *National Electrical Code*; and the manufacturer's published instructions.

### **Building**

1. Application approval based upon information provided by applicant. Any deviation from approved plans requires separate review and approval prior to work.
2. The installation must comply with the State of Maine Gas Regulations.
3. The appliance and venting shall be installed in accordance with the manufacturers specifications, UL listing, IMC 2003 and NFPA 211.
4. Separate permits are required for any new electrical installations.



FILL IN AND SIGN WITH INK

# APPLICATION FOR PERMIT HEATING OR POWER EQUIPMENT

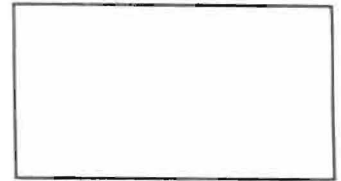

To the INSPECTOR OF BUILDINGS, PORTLAND, ME.

The undersigned hereby applies for a permit to install the following heating, cooking or power equipment in accordance with the Laws of Maine, the Building Code of the City of Portland, and the following specifications:

Location / CBL 90 MELLOW ST 48-A-29 Use of Building APTS Date 7-26-11  
 Name and address of owner of appliance GARY SIDELINGER  
SIDELINGER APTS 1500 FOREST AVE  
 Installer's name and address TIMOTHY W CAIAZZO Telephone 831-2432  
804 OCEAN AVE PORT

### Location of appliance:

- Basement
- Attic
- Floor
- Roof

### Type of Fuel:

- Gas
- Oil
- Solid

Appliance Name: MONITOR GF1800

U.L. Approved  Yes  No

Will appliance be installed in accordance with the manufacture's installation instructions?  Yes  No

IF NO Explain: \_\_\_\_\_

### The Type of License of Installer:

- Master Plumber # \_\_\_\_\_
- Solid Fuel # \_\_\_\_\_
- Oil # \_\_\_\_\_
- Gas # PNT 3429
- Other \_\_\_\_\_

### Type of Chimney:

- Masonry Lined  
Factory built NONE

- Metal  
Factory Built U.L. Listing # \_\_\_\_\_

- Direct Vent  
Type \_\_\_\_\_ UL# \_\_\_\_\_

### Type of Fuel Tank

- Oil
- Gas

Size of Tank NONE

Number of Tanks \_\_\_\_\_

Distance from Tank to Center of Flame \_\_\_\_\_ feet.

Cost of Work: \$ 4900.00

Permit Fee: \$ \_\_\_\_\_

RECEIVED

JUL 26 2011

Dept. of Building Inspections  
City of Portland Maine

R-6

11.08.11

### Approved

Fire: \_\_\_\_\_  
 Ele.: \_\_\_\_\_  
 Bldg.: \_\_\_\_\_

### Approved with Conditions

- See attached letter or requirement

Inspector's Signature

Date Approved

Signature of Installer JW Coats

GRANT ST

1st  
FLOOR

90  
MELON  
HEATER  
LOCATION

FRONT  
90 MELON CT

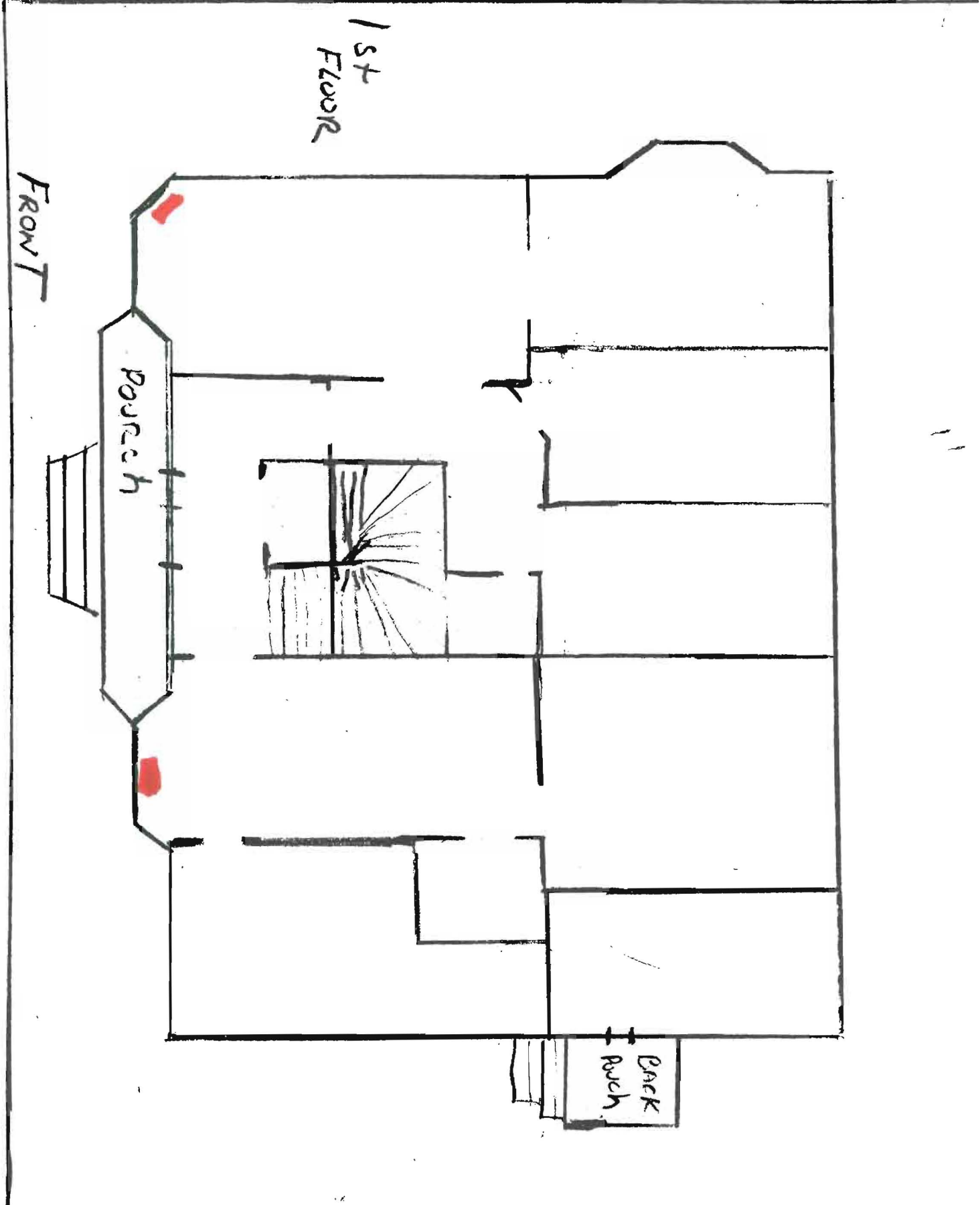

GRANT ST

HEATER  
LOCATION

2ND  
FLOOR

FIRE  
ESC

FRONT

90 MELLOW ST

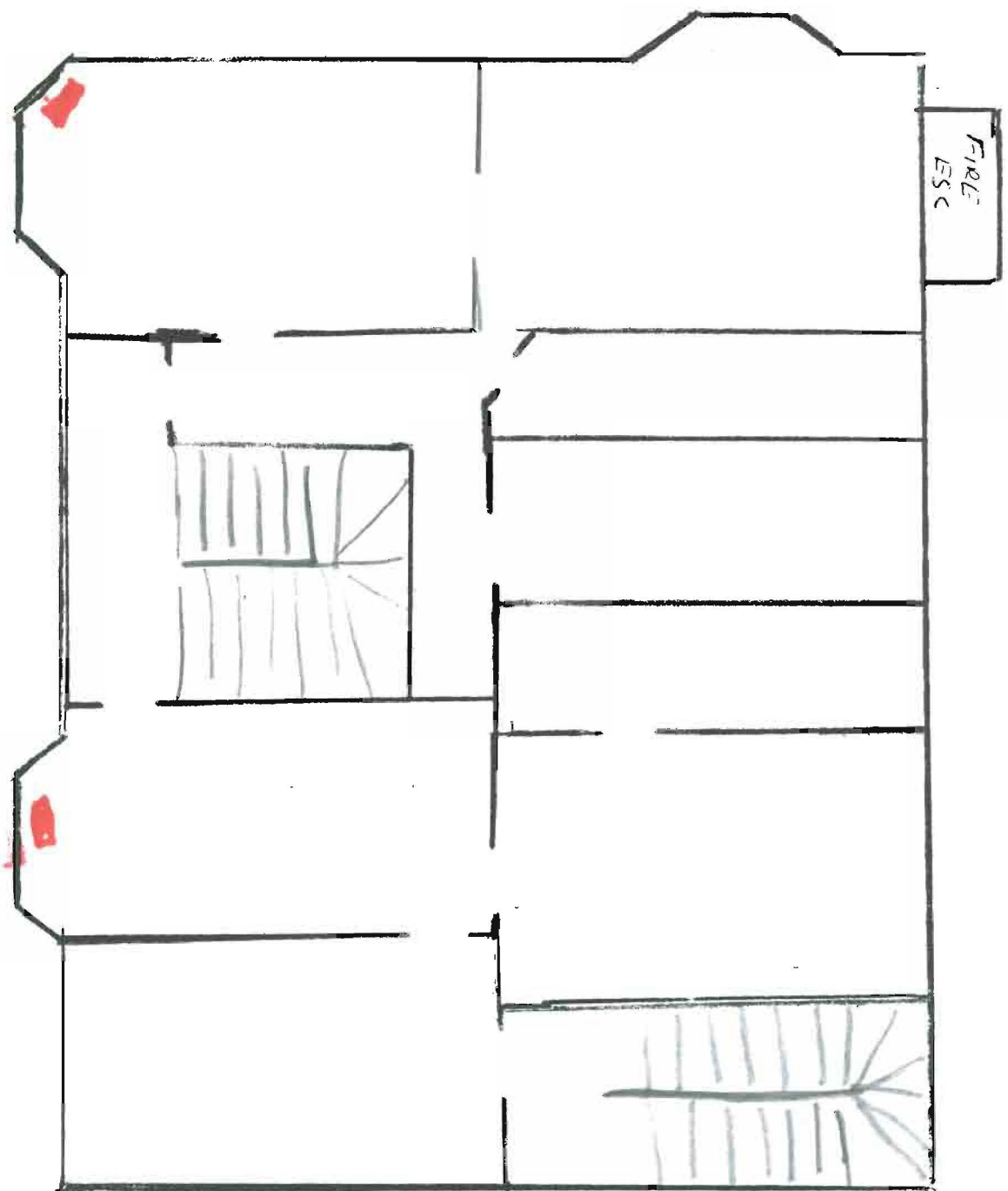

GRANT ST

HENNER  
Kochford

3RD

FIRE  
ESC

FRONT

90 MELLOW ST

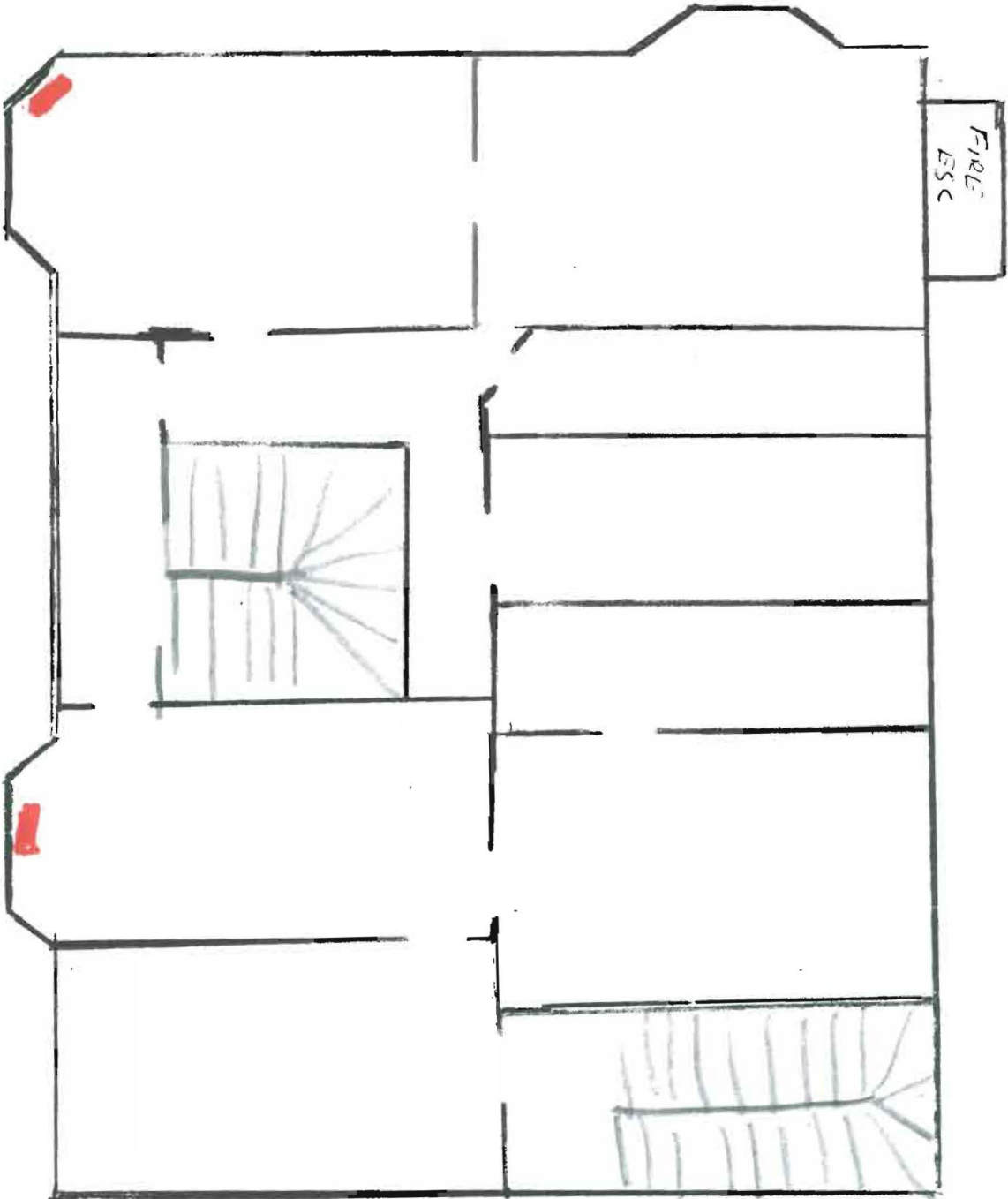



GRANT ST

HEATER  
LOCATION



FRONT

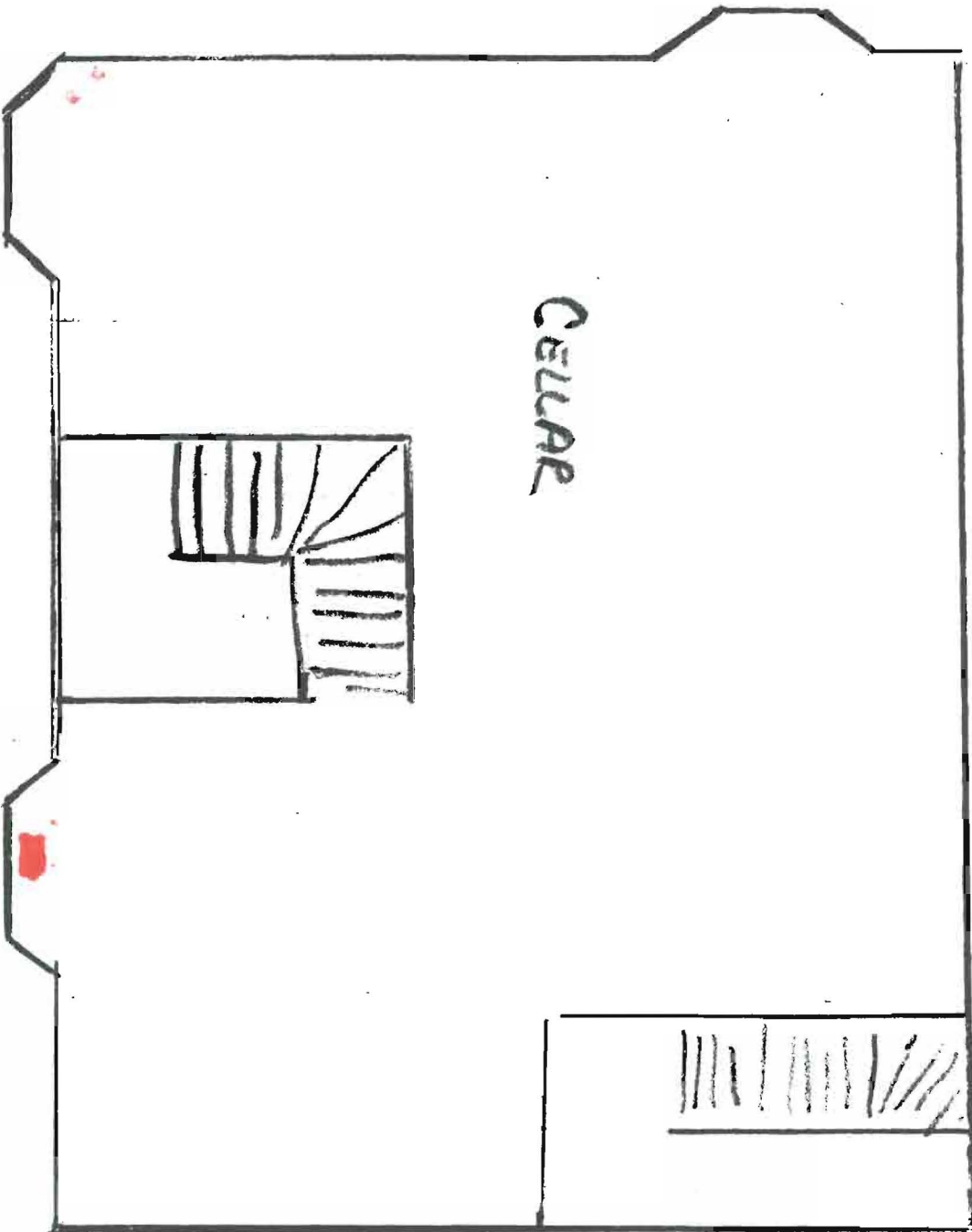

90 MELLOW ST