UNIT #	SF DEMO	% DEMO	COMMENTS
1	581sf	100%	ALL FINISHES
2	568sf	100%	ALL FINISHES
3	0sf	0%	
4	0sf	0%	
5	0sf	0%	
6	0sf	0%	
7	581sf	100%	ALL FINISHES
8	568sf	100%	ALL FINISHES
9	182sf	32%	BATH ROOM AND BEDROOM COMMON WALLS & FLOORS
10	219sf	36%	BATH ROOM AND BEDROOM COMMON WALLS; BEDROOM FLOOR AND CEILING
11	0sf	0%	
12	0sf	0%	
13	581sf	100%	ALL FINISHES
14	568sf	100%	ALL FINISHES
15	575sf	100%	BATH ROOM AND BEDROOM COMMON WALLS; FLOORS AND CEILING COMPLETE
16	604sf	100%	BATH ROOM AND BEDROOM COMMON WALLS; FLOORS AND CEILING COMPLETE
17	573sf	100%	CEILING ONLY
18	576sf	100%	CEILING ONLY
19	0sf	0%	
1st FL COMMON	148sf	26%	FRONT ENTRY ONLY
2nd FL COMMON	169sf	30%	FRONT ENTRY ONLY
3rd FL COMMON	573sf	100%	CEILING COMPLETE

TOTAL SQUARE FOOTAGE FOR DEMO: 7,066 SF
TOTAL AGGREGATE BUILDING AREA: 17,740 SF
TOTAL % OF BUILDING TO BE DEMOED: 40%

B3 DEMO SCHEDULE
SCALE: NTS

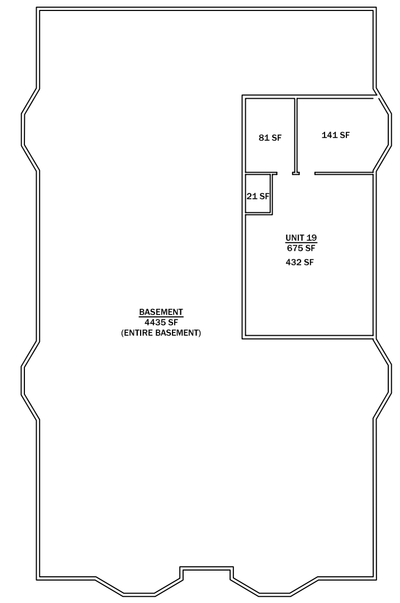

B1 BASEMENT UNIT
SCALE: 1/16"= 1'-0"

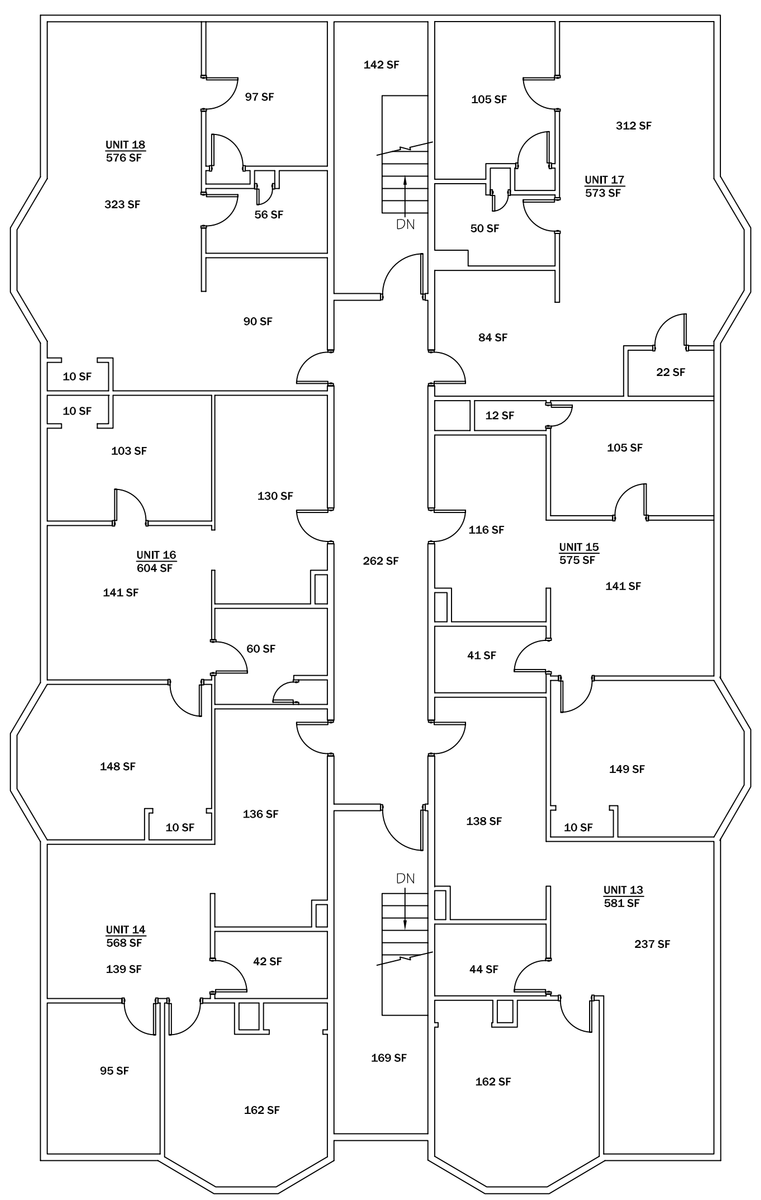

A3 EXG. 3rd FLOOR PLAN
SCALE: 1/8"= 1'-0"

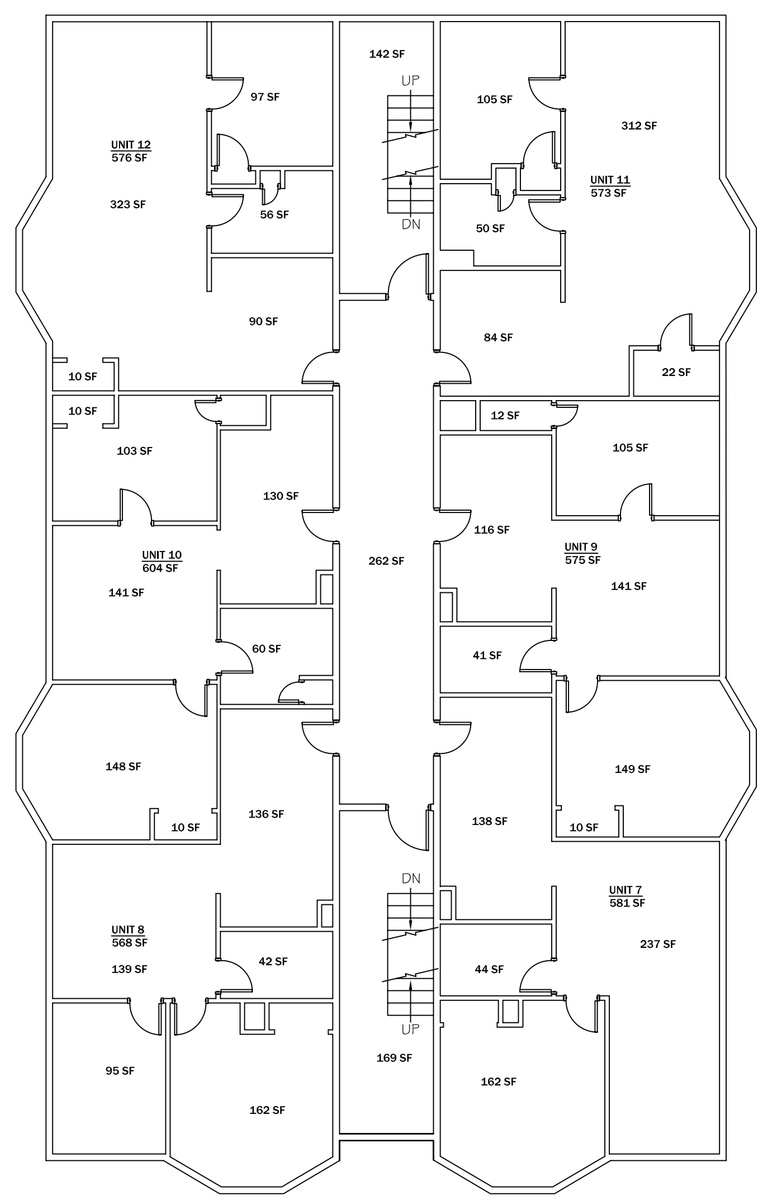

A2 EXG. 2nd FLOOR PLAN
SCALE: 1/8"= 1'-0"

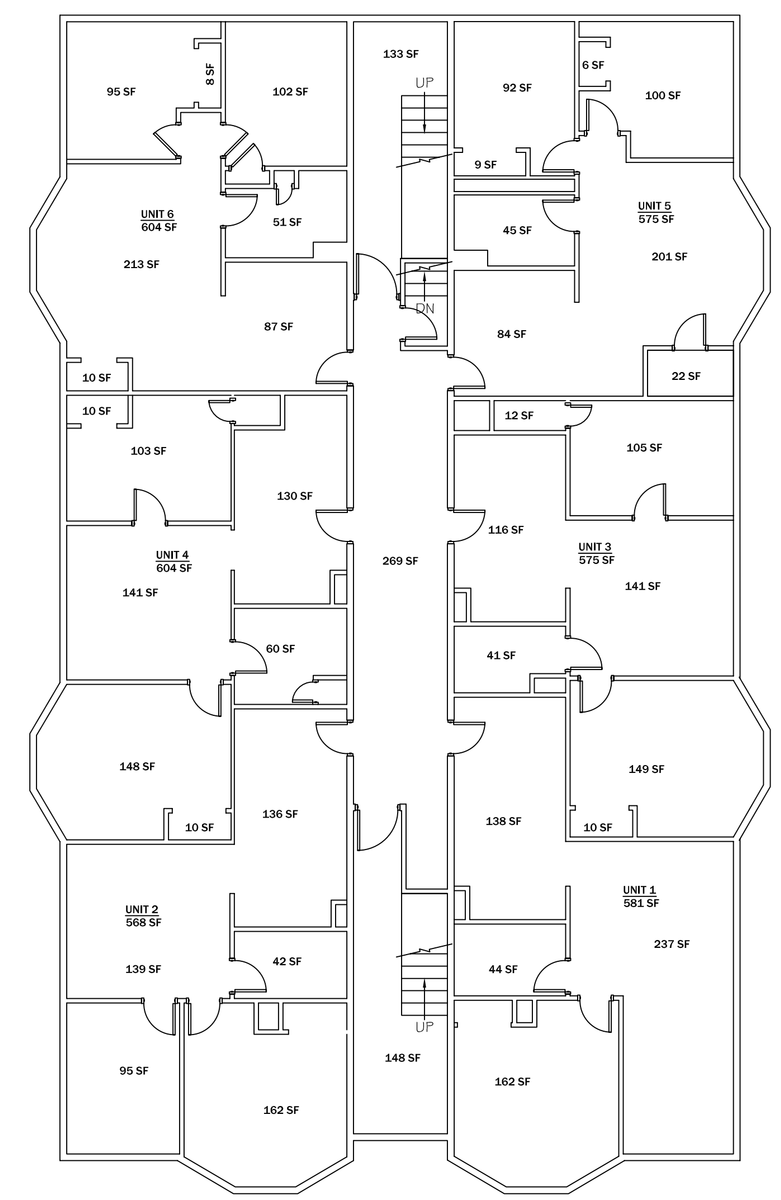

A1 EXG. 1st FLOOR PLAN
SCALE: 1/8"= 1'-0"

ASSOCIATED DESIGN PARTNERS INC.
80 Leighton Road
Falmouth, Maine 04105
Office: (207) 878-1751
Fax: (207) 878-1788
E-Mail: adp@adpengineering.com

THIS DRAWING, DESIGN AND ELECTRONIC FILE ARE THE PROPERTY OF ASSOCIATED DESIGN PARTNERS, INC. THE REPRODUCTION, COPYING OR ANY OTHER USE OF THIS DOCUMENT WITHOUT WRITTEN CONSENT IS PROHIBITED.

PROJECT: 129 GRANT ST.
PORTLAND, MAINE
FOR:
SHEET TITLE: EXG. FLOOR PLAN

No.	BY	REVISIONS DESCRIPTION	DATE
A			
A			
A			
A			
A			
A			
A			

DATE : 8-22-13
SCALE : AS NOTED
DESIGN BY: WG
DRAWN BY: RC
FILE #: 13229-A101.DWG
PROJECT NUMBER:
13229
SHEET NO:
A1