

MARK	DOOR										FRAME			FIRE RATING LABEL	HARDWARE		NOTES
	SIZE			MATL	EL	GLAZING	LOUVER		MATL	EL	DETAIL				SET NO	KEYSIDE RM NO	
	WD	HGT	THK				WD	HGT			HEAD	JAMB	SILL				
102A	2'-8"	6'-8"	-	-	-	-	-	-	-	-	-	-	-	-	-	-	-
106A	3'-0"	6'-8"	1 3/4"	ALUM	A	INSUL TEMP	-	-	ALUM	1	-	-	-	1	EXTERIOR	EXT ALUM ENT	
106B	3'-0"	6'-8"	1 3/4"	WD	B	TEMP	-	-	STEEL	2	-	-	-	2		NATURAL BIRCH	
110A	3'-0"	6'-8"	1 3/4"	WD	D	TEMP	-	-	STEEL	2	-	-	-	3		NATURAL BIRCH	
111A	3'-0"	6'-8"	1 3/4"	WD	C	-	-	-	STEEL	2	-	-	-	4	135	NATURAL BIRCH	
113A	3'-0"	6'-8"	1 3/4"	WD	D	TEMP	-	-	STEEL	2	-	-	-	5	105	NATURAL BIRCH	
115A	3'-0"	6'-8"	1 3/4"	WD	C	-	-	-	STEEL	2	-	-	-	4	110	NATURAL BIRCH	
116A	3'-0"	6'-8"	1 3/4"	WD	D	TEMP	-	-	STEEL	2	-	-	-	6		NATURAL BIRCH	
117A	3'-0"	6'-8"	1 3/4"	WD	C	-	-	-	STEEL	2	-	-	-	9		NATURAL BIRCH	
119B	3'-0"	6'-8"	-	-	-	-	-	-	-	-	-	-	-	-	-	EXIST PTD DOOR	
120A	2'-8"	6'-8"	-	-	-	-	-	-	-	-	-	-	-	-	-	EXIST PTD DOOR	
122A	3'-0"	6'-8"	1 3/4"	WD	C	-	-	-	STEEL	2	-	-	-	10	127	NATURAL BIRCH	
123A	3'-0"	6'-8"	-	-	-	-	-	-	-	-	-	-	-	-	-	EXIST PTD DOOR	
125A	3'-0"	6'-8"	-	-	-	-	-	-	-	-	-	-	-	-	-	EXIST PTD DOOR	
126A	3'-0"	6'-8"	-	-	-	-	-	-	-	-	-	-	-	-	-	EXIST PTD DOOR	
128A	3'-0"	6'-8"	1 3/4"	WD	C	-	-	-	STEEL	2	-	-	-	3		NATURAL BIRCH	
129B	3'-0"	6'-8"	-	-	-	-	-	-	-	-	-	-	-	-	-	EXIST PTD DOOR	
131A	2'-8"	6'-8"	-	-	-	-	-	-	-	-	-	-	-	-	-	EXIST PTD DOOR	
132A	3'-0"	6'-8"	1 3/4"	WD	C	-	-	-	STEEL	2	-	-	-	3		NATURAL BIRCH	
133A	3'-0"	6'-8"	1 3/4"	WD	C	-	-	-	STEEL	2	-	-	-	3		NATURAL BIRCH	
133B	3'-0"	6'-8"	1 3/4"	WD	D	TEMP	-	-	STEEL	2	-	-	-	3		NATURAL BIRCH	
136A	3'-0"	6'-8"	1 3/4"	WD	C	-	-	-	STEEL	2	-	-	-	4	135	NATURAL BIRCH	
137A	3'-0"	6'-8"	1 3/4"	WD	C	-	-	-	STEEL	2	-	-	-	9	129	NATURAL BIRCH	
138A	3'-0"	6'-8"	1 3/4"	WD	C	-	-	-	STEEL	2	-	-	-	3		NATURAL BIRCH	
139A	3'-0"	6'-8"	1 3/4"	WD	D	TEMP	-	-	STEEL	2	-	-	-	5	139	NATURAL BIRCH	
140A	3'-0"	6'-8"	1 3/4"	WD	C	-	-	-	STEEL	2	-	-	-	9		NATURAL BIRCH	
141A	3'-0"	6'-8"	1 3/4"	WD	C	-	-	-	STEEL	2	-	-	-	9		NATURAL BIRCH	
142A	3'-0"	6'-8"	1 3/4"	WD	D	TEMP	-	-	STEEL	2	-	-	-	6	145	NATURAL BIRCH	
143A	3'-0"	6'-8"	1 3/4"	WD	D	TEMP	-	-	STEEL	2	-	-	-	6	145	NATURAL BIRCH	
144A	3'-0"	6'-8"	1 3/4"	WD	C	-	-	-	STEEL	2	-	-	-	4	145	NATURAL BIRCH	
147A	3'-0"	6'-8"	1 3/4"	WD	D	TEMP	-	-	STEEL	2	-	-	-	3		NATURAL BIRCH	
147B	2'-0"	6'-8"	1 3/4"	WD	C	-	-	-	STEEL	2	-	-	-	3		NATURAL BIRCH	
148A	3'-0"	6'-8"	1 3/4"	WD	D	TEMP	-	-	STEEL	2	-	-	-	3		NATURAL BIRCH	
149A	5'-0"	6'-8"	1 3/4"	WD	E	-	-	-	STEEL	2	-	-	-	7		NATURAL BIRCH	
150A	3'-0"	6'-8"	1 3/4"	WD	C	-	-	-	STEEL	2	-	-	-	3		NATURAL BIRCH	
152A	3'-0"	6'-8"	-	-	-	-	-	-	-	-	-	-	-	-	-	EXIST PTD DOOR	

1 DOOR & FRAME SCHEDULE
SCALE: NTS

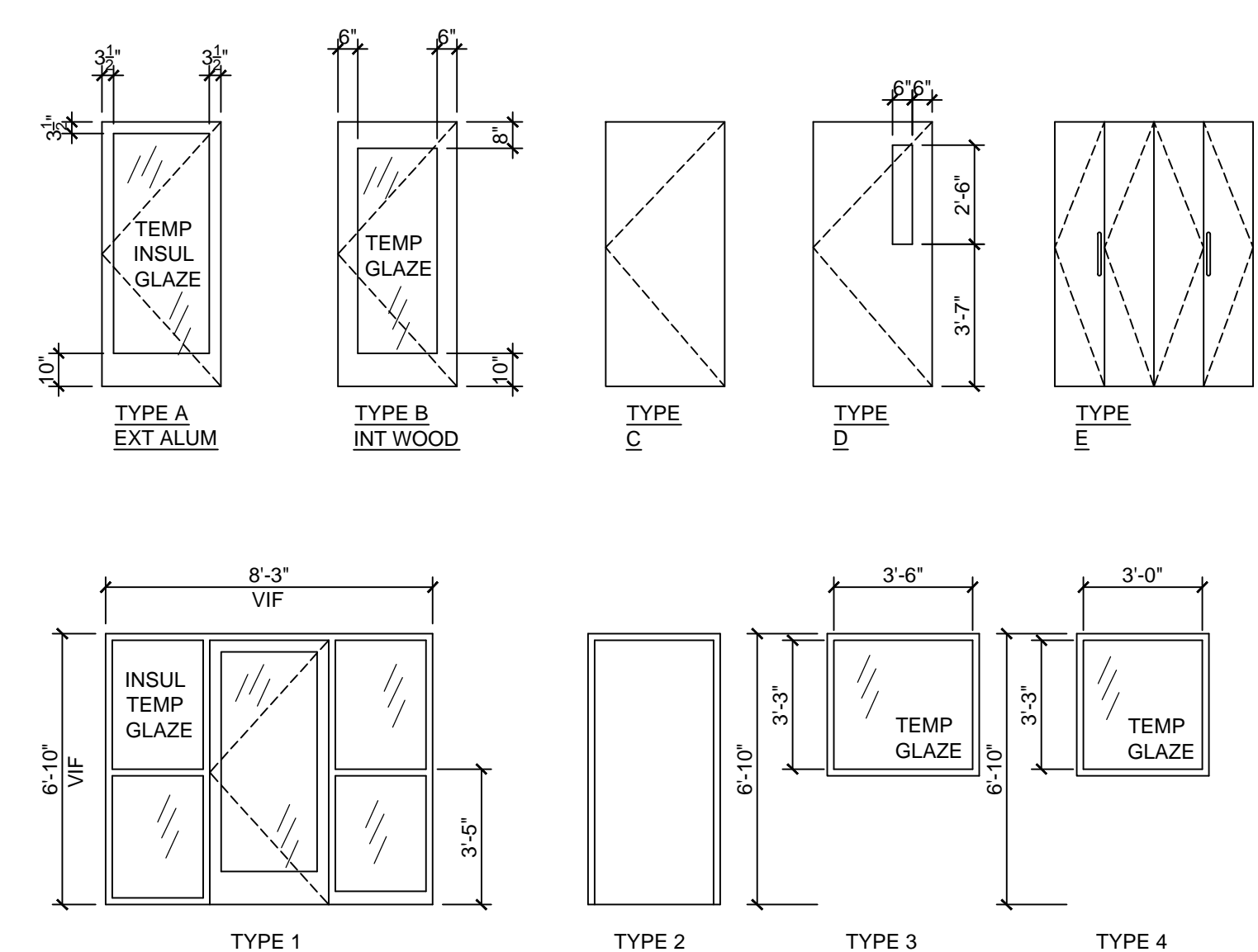

DOOR & HARDWARE NOTES

- INTERIOR WOOD DOORS SHALL BE 1 3/4" THICK SOLID CORE PLAIN SLICED BIRCH VENEER WITH CLEAR FINISH
- INTERIOR FRAMES SHALL BE KNOCK-DOWN METAL FRAMES WITH PAINTED FINISH
- INTERIOR DOOR HARDWARE SHALL BE LT COMMERCIAL GRADE CYLINDRICAL LEVER HANDLE HARDWARE WITH US 26D BRUSHED CHROME FINISH
- ALUMINUM ENTRY DOOR SHALL BE MEDIUM STILE WITH 10" ADA BOTTOM RAIL. COLOR SHALL BE COORDINATED WITH ARCHITECT OF EXTERIOR OF BUILDING. GLAZING SHALL BE INSULATED AND TEMPERED.

2 DOOR & FRAME TYPES
SCALE: 1/4" = 1'-0"

SET #1	SET #2	SET #3	SET #4	SET #5
DEADBOLT THUMB LATCH & KEY CYLINDER	3 HINGES	3 HINGES	3 HINGES	3 HINGES
CLOSER	PUSH / PULL	1 PASSAGE SET	1 STOREROOM LOCKSET	LOCKSET WITH INTEGRAL PUSH BUTTON KEYPAD
BALANCE BY ALUM DOOR MANUF	CLOSER	3 DOOR SILENCER	3 DOOR SILENCER	PANIC BAR ON CORRIDOR SIDE
	3 DOOR SILENCER	1 DOME STOP	1 DOME STOP	ELECTRIC STRIKE
	1 DOME STOP			3 DOOR SILENCER
				1 DOME STOP
				CLOSER
SET #6	SET #7	SET #8	SET #9	SET #10
3 HINGES	12 BI-FOLD HINGES	3 HINGES	3 HINGES	3 HINGES
1 OFFICE SET	3 BI-FOLD HINGES	1 PASSAGE	1 PRIVACY SET	1 STOREROOM LOCKSET
3 DOOR SILENCER	1 PULL 12"H	3 DOOR SILENCER	3 DOOR SILENCER	3 DOOR SILENCER
1 DOME STOP		1 DOME STOP	1 DOME STOP	1 DOME STOP
		DOOR CLOSER	DOOR CLOSER	ALUM THRESHOLD
				ACOUSTICAL SEALS

3 HARDWARE SCHEDULE
SCALE: NTS

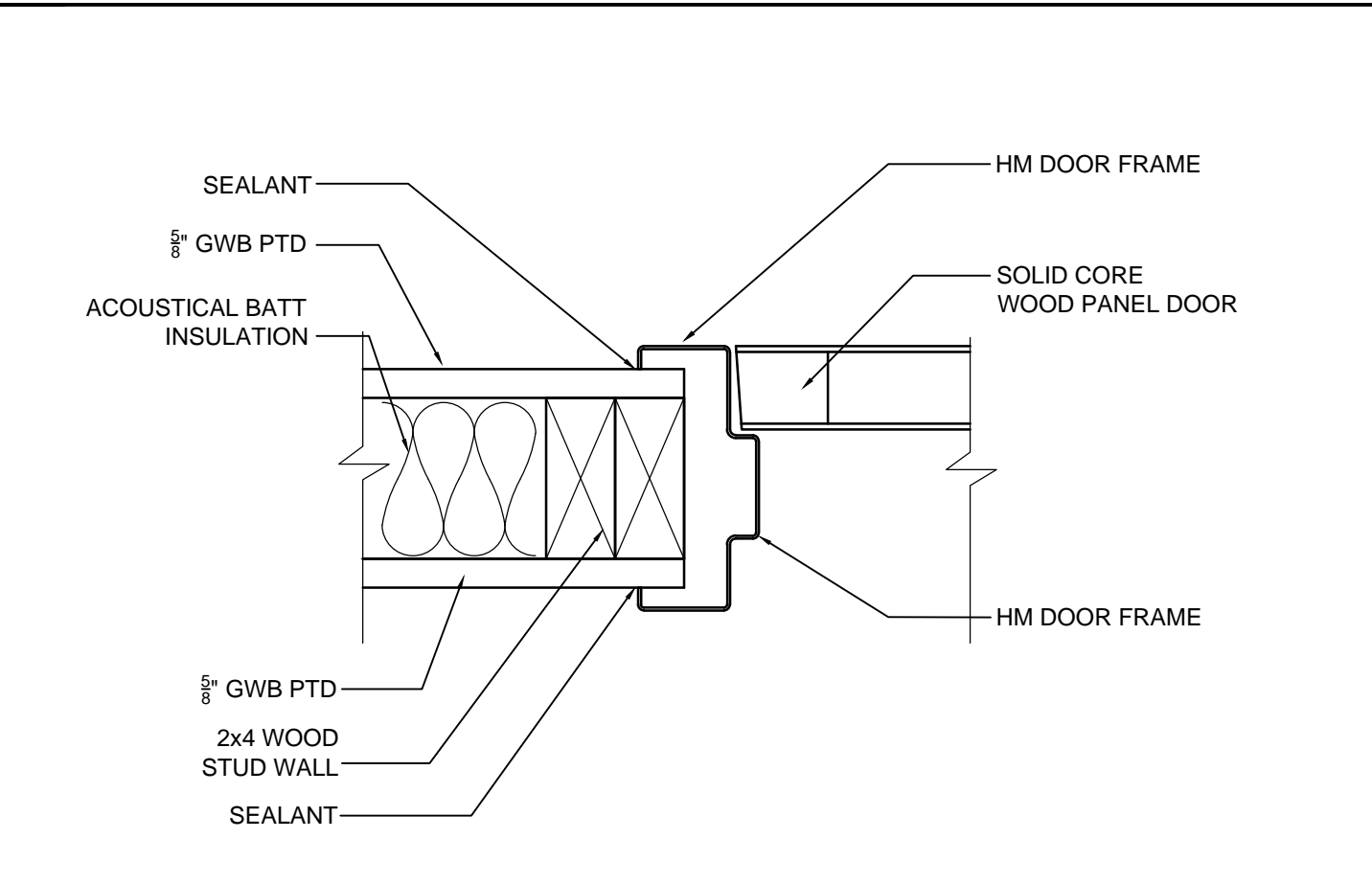

9 TYP INT DOOR FRAME DETAIL
SCALE: 3" = 1'-0"

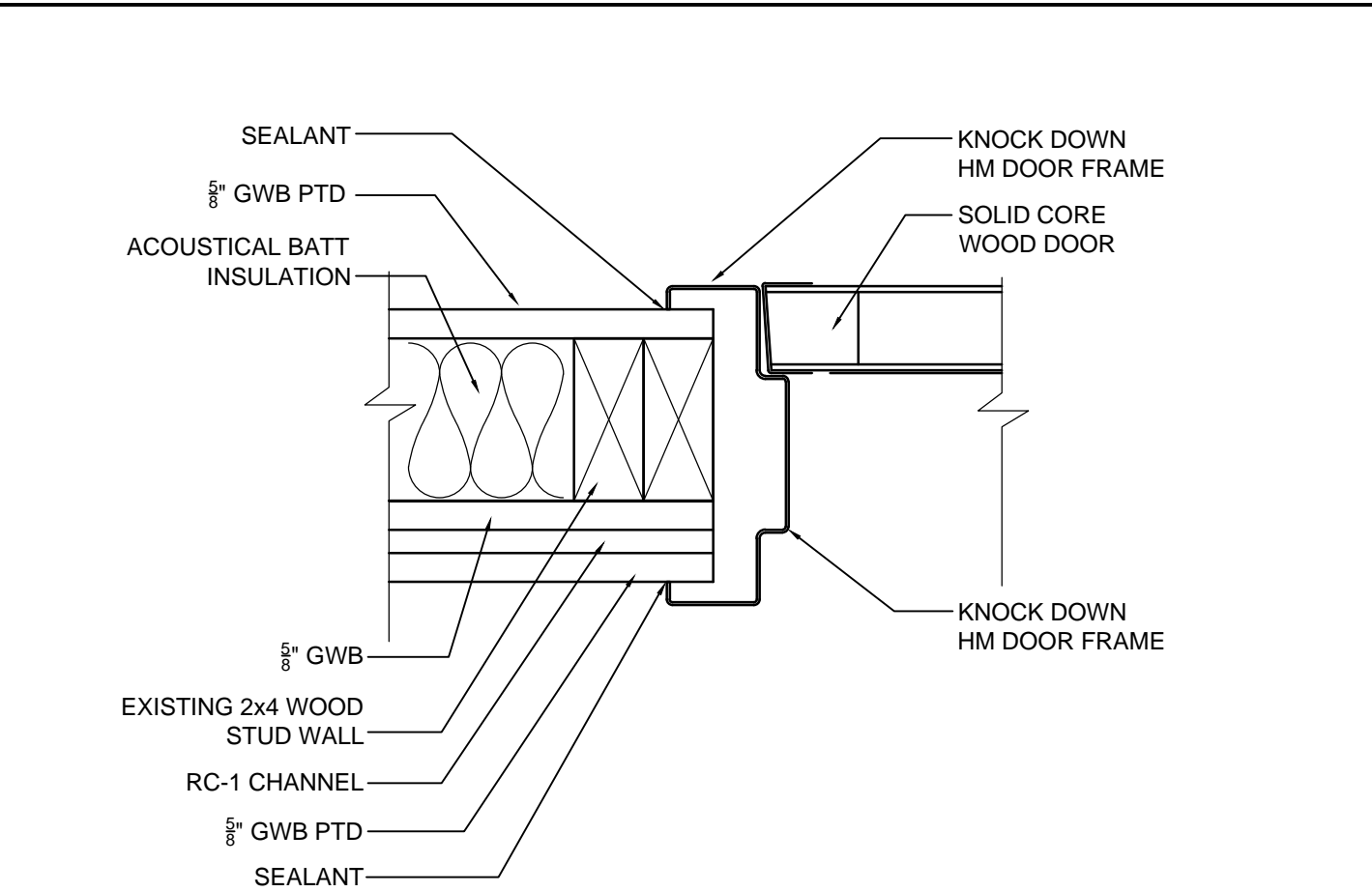

10 MECH RM DOOR FRAME DETAIL
SCALE: 3" = 1'-0"

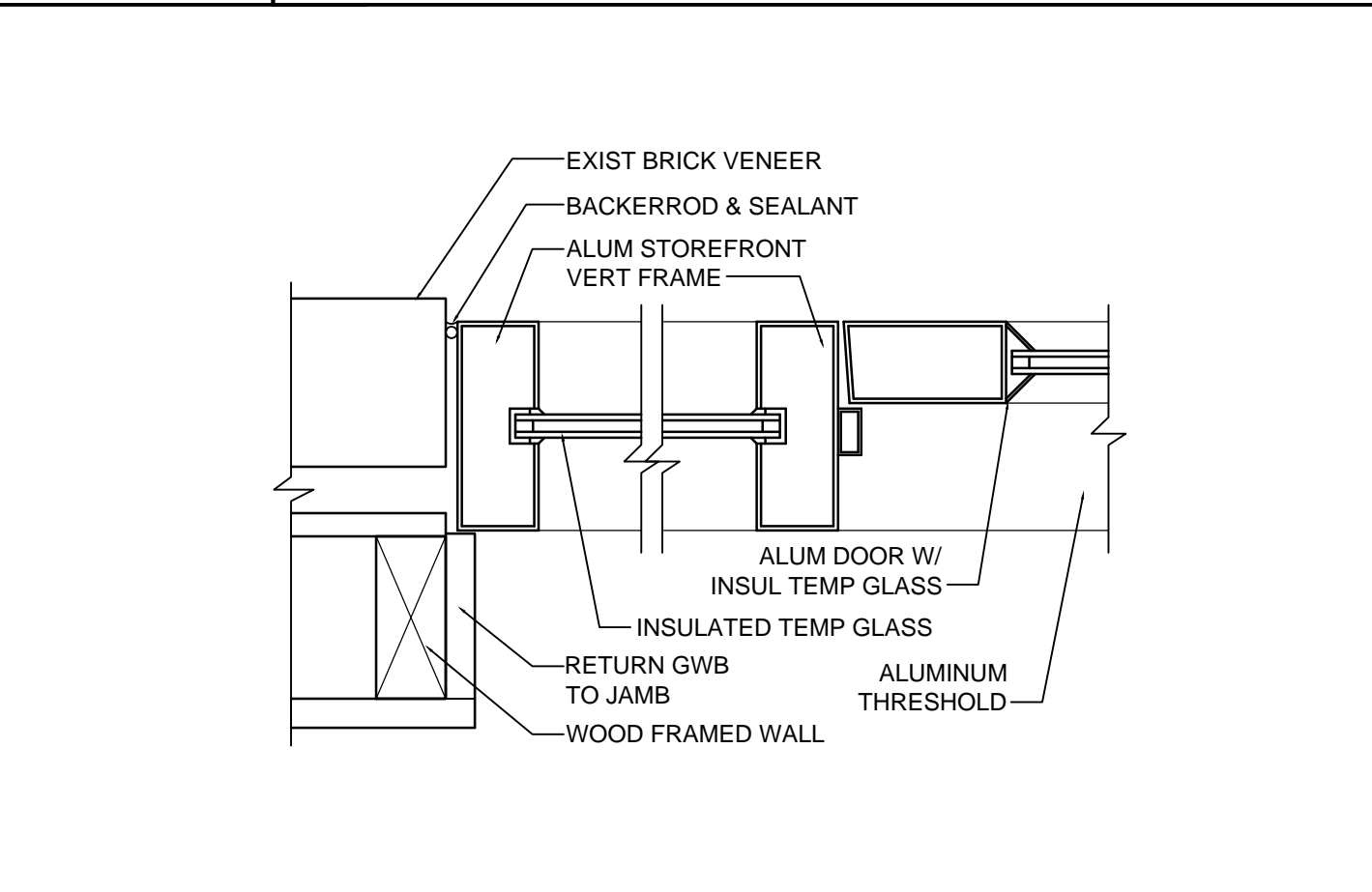

11 EXTERIOR DOOR FRAME DETAIL
SCALE: 3" = 1'-0"

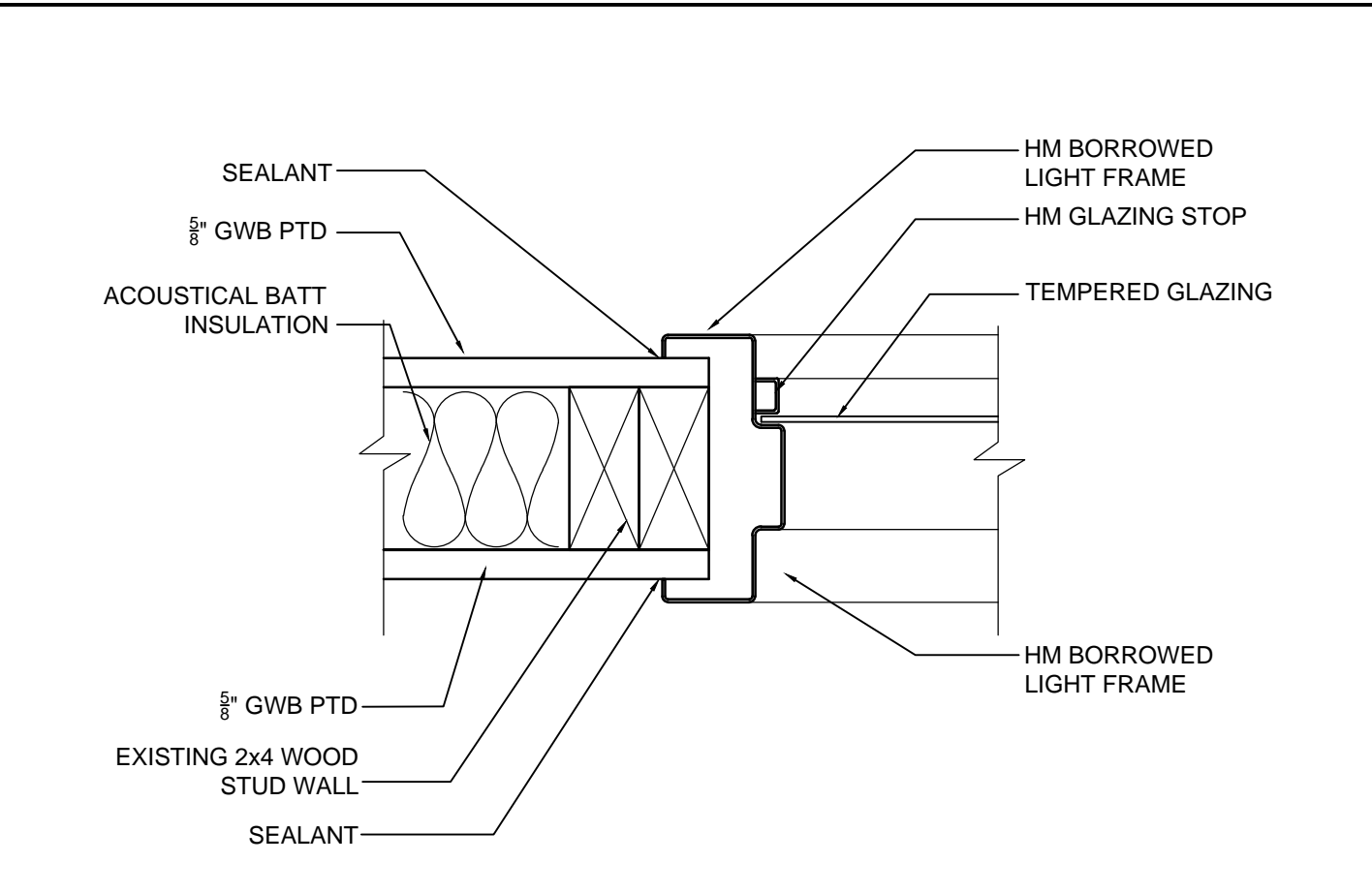

12 WINDOW JAMB DETAIL
SCALE: 3" = 1'-0"

COPYRIGHT 2016
REUSE, DISTRIBUTION OR REPRODUCTION OF THE CONTENTS OF THIS DOCUMENT IS STRICTLY PROHIBITED WITHOUT WRITTEN PERMISSION OF FORESIDE ARCHITECTS. THE USE OF THIS DOCUMENT SHALL BE LIMITED TO BIDDING AND CONSTRUCTING THE WORK FOR THE OWNER. ALL ELECTRONIC POSTING OF THIS DOCUMENT SHALL BE ON A SECURE NETWORK WITH ACCESS LIMITED TO AUTHORIZED PARTIES.

GENERAL NOTES:

- REPORT AN DISCREPANCIES TO THE DESIGNER OF RECORD. THE CONTRACTOR SHALL PROCEED WITH WORK ONLY AFTER DISCREPANCIES HAVE BEEN RESOLVED BY THE DESIGNER OF RECORD.
- EXISTING BUILDING COMPONENTS AND WORK CURRENTLY COMPLETED AND IN PLACE DURING CONSTRUCTION WHICH IS AFFECTED BY NEW WORK AND DEMOLITION, OR WHICH MAY BE DAMAGED BY THE CONTRACTOR OR ANY SUBCONTRACTOR, SHALL BE REPLACED OR RESTORED TO THE ORIGINAL CONDITION AND COLOR AS APPROVED BY THE DESIGNER OF RECORD.
- THE BUILDING SHALL BE CONSTRUCTED TO CONFORM WITH ALL GOVERNING CODES INCLUDING 2009 INTERNATIONAL BUILDING CODE (IBC), NFPA 101 2009, 2009 UNIFORM PLUMBING CODE, 2014 NATIONAL ELECTRICAL CODE (NEC), AND AMERICAN NATIONAL STANDARD INSTITUTE (ANSI).
- ALL EXISTING CONDITIONS ARE TO BE FIELD VERIFIED BY THE CONTRACTOR PRIOR TO FABRICATION. THIS INCLUDES DELIVERY PROCEDURES, DIMENSIONS AND MATERIALS.
- DRAWINGS ARE NOT TO BE SCALED. CONTRACTOR SHALL VERIFY DIMENSIONS AND CONDITIONS. APPARENT DISCREPANCIES REQUIRING CLARIFICATION SHALL BE DIRECTED TO THE DESIGNER OF RECORD PRIOR TO COMMENCEMENT OF THE WORK IN QUESTION.
- DEMOLITION MAY REQUIRE SELECTIVE REMOVAL OF EXISTING MATERIALS, TEMPORARY BRACING AND STRUCTURAL SHORING. REMOVAL OF ALL MATERIALS DISMANTLED NOT INTENDED FOR RE-USE SHALL BE DISPOSED OF IN COMPLIANCE WITH LOCAL REGULATIONS.
- THIS PROJECT SHALL NOT CONTAIN HAZARDOUS MATERIALS OF ANY TYPE, INCLUDING BUT NOT LIMITED TO ASBESTOS.
- THE CONTRACTOR SHALL OBTAIN ALL REQUIRED PERMITS FROM THE APPROPRIATE OFFICIALS PRIOR TO COMMENCING THE WORK AND INSPECTIONS AND APPROVALS UPON COMPLETION OF THE WORK.
- WHERE ONLY A SINGLE PRODUCT OR MANUFACTURER IS NAMED, PROVIDE THE PRODUCT INDICATED. SUBSTITUTIONS SHALL BE PERMITTED ONLY WHEN APPROVED BY THE OWNER OR THE OWNER'S AUTHORIZED REPRESENTATIVE THROUGH WRITTEN DIRECTIVE.
- THE LOCATION OF ALL DOOR FRAMES NOT DIMENSIONED SHALL BE 4" FROM ADJACENT WALLS UNLESS OTHERWISE INDICATED.
- ALL PARTITIONS SHALL EXTEND FROM FLOOR TO UNDERSIDE OF SUPPORTING STRUCTURE ABOVE UNLESS OTHERWISE NOTED.
- INSTALL BLOCKING BEHIND ALL SURFACE APPLIED FIXTURES, TRIM, GRAB BARS, SHELVES, CHAIR RAILS, PICTURE RAILS AND BASE MOLDINGS.
- AT PROJECT CLOSEOUT, SUBMIT SPECIFIC WARRANTIES, WORKMANSHIP BONDS, MAINTENANCE AGREEMENTS, FINAL CERTIFICATIONS AND SIMILAR DOCUMENTS.
- COMPLETE FINAL CLEANUP AT PROJECT CLOSEOUT. TOUCH-UP, REPAIR AND RESTORE ALL MARRED EXPOSED FINISHES.
- IF TWO CONFLICTING CONDITIONS OR DETAILS EXIST IN THIS DRAWING SET OR ASSOCIATED SPECIFICATIONS THE SUBCONTRACTOR SHALL MAKE THEM KNOWN TO THE GENERAL CONTRACTOR AND DESIGNER OF RECORD. IT SHALL BE THE DESIGNER OF RECORD'S CHOICE TO DECIDE WHICH CONDITION OR DETAIL APPLIES, AT NO ADDITIONAL COST.

FORESIDE ARCHITECTS

5 FUNDY ROAD Phone: 207-781-3344
FALMOUTH, ME 04105 Fax: 207-699-5564
Online @ foresidearchitects.com

PROJECT STATUS:
PERMIT REVIEW / CONSTRUCTION

PROJECT NUMBER:

COMMUNITY DENTAL PORTLAND

190 PARK AVENUE
PORTLAND, ME

DRAWING:
DOOR & WINDOW SCHEDULE

SCALE:
1/8" = 1'-0"

SHEET NUMBER:
A701

DATE:
MAY 13, 2016