

COPYRIGHT 2016  
 REUSE, DISTRIBUTION OR REPRODUCTION OF THE  
 CONTENTS OF THIS DOCUMENT IS STRICTLY  
 PROHIBITED WITHOUT WRITTEN PERMISSION OF  
 FORESIDE ARCHITECTS. THE USE OF THIS  
 DOCUMENT SHALL BE LIMITED TO BIDDING AND  
 CONSTRUCTING THE WORK FOR THE OWNER. ALL  
 ELECTRONIC POSTING OF THIS DOCUMENT SHALL BE  
 ON A SECURE NETWORK WITH ACCESS LIMITED TO  
 AUTHORIZED PARTIES.

**GENERAL NOTES:**

1. REPORT ANY DISCREPANCIES TO THE DESIGNER OF RECORD. THE CONTRACTOR SHALL PROCEED WITH WORK ONLY AFTER DISCREPANCIES HAVE BEEN RESOLVED BY THE DESIGNER OF RECORD.
2. EXISTING BUILDING COMPONENTS AND WORK CURRENTLY COMPLETED AND IN PLACE DURING CONSTRUCTION WHICH IS AFFECTED BY NEW WORK AND DEMOLITION, OR WHICH MAY BE DAMAGED BY THE CONTRACTOR OR ANY SUBCONTRACTOR, SHALL BE REPLACED OR RESTORED TO THE ORIGINAL CONDITION AND COLOR AS APPROVED BY THE DESIGNER OF RECORD.
3. THE BUILDING SHALL BE CONSTRUCTED TO CONFORM WITH ALL GOVERNING CODES INCLUDING 2009 INTERNATIONAL BUILDING CODE (IBC), NFPA 101 2009, 2009 UNIFORM PLUMBING CODE, 2014 NATIONAL ELECTRIC CODE (NEC), AND AMERICAN NATIONAL STANDARD INSTITUTE (ANSI).
4. ALL EXISTING CONDITIONS ARE TO BE FIELD VERIFIED BY THE CONTRACTOR PRIOR TO FABRICATION. THIS INCLUDES DELIVERY PROCEDURES, DIMENSIONS AND MATERIALS.
5. DRAWINGS ARE NOT TO BE SCALED. CONTRACTOR SHALL VERIFY DIMENSIONS AND CONDITIONS. APPARENT DISCREPANCIES REQUIRING CLARIFICATION SHALL BE DIRECTED TO THE DESIGNER OF RECORD PRIOR TO COMMENCEMENT OF THE WORK IN QUESTION.
6. DEMOLITION MAY REQUIRE SELECTIVE REMOVAL OF EXISTING MATERIALS, TEMPORARY BRACING AND STRUCTURAL SHORING. REMOVAL OF ALL MATERIALS DISMANTLED NOT INTENDED FOR REUSE SHALL BE DISPOSED OF IN COMPLIANCE WITH LOCAL REGULATIONS.
7. THIS PROJECT SHALL NOT CONTAIN HAZARDOUS MATERIALS OF ANY TYPE, INCLUDING BUT NOT LIMITED TO ASBESTOS.
8. THE CONTRACTOR SHALL OBTAIN ALL REQUIRED PERMITS FROM THE APPROPRIATE OFFICIALS PRIOR TO COMMENCING THE WORK AND INSPECTIONS AND APPROVALS UPON COMPLETION OF THE WORK.
9. WHERE ONLY A SINGLE PRODUCT OR MANUFACTURER IS NAMED, PROVIDE THE PRODUCT INDICATED. SUBSTITUTIONS SHALL BE PERMITTED ONLY WHEN APPROVED BY THE OWNER OR THE OWNER'S AUTHORIZED REPRESENTATIVE THROUGH WRITTEN DIRECTIVE.
10. THE LOCATION OF ALL DOOR FRAMES NOT DIMENSIONED SHALL BE 4" FROM ADJACENT WALLS UNLESS OTHERWISE INDICATED.
11. ALL PARTITIONS SHALL EXTEND FROM FLOOR TO UNDERSIDE OF SUPPORTING STRUCTURE ABOVE UNLESS OTHERWISE NOTED.
12. INSTALL BLOCKING BEHIND ALL SURFACE APPLIED FIXTURES, TRIM, GRAB BARS, SHELVES, CHAIR RAILS, PICTURE RAILS AND BASE MOLDINGS.
13. AT PROJECT CLOSEOUT, SUBMIT SPECIFIC WARRANTIES, WORKMANSHIP BONDS, MAINTENANCE AGREEMENTS, FINAL CERTIFICATIONS AND SIMILAR DOCUMENTS.
14. COMPLETE FINAL CLEANUP AT PROJECT CLOSEOUT. TOUCH-UP, REPAIR AND RESTORE ALL MARRED EXPOSED FINISHES.
15. IF TWO CONFLICTING CONDITIONS OR DETAILS EXIST IN THIS DRAWING SET OR ASSOCIATED SPECIFICATIONS THE SUBCONTRACTOR SHALL MAKE THEM KNOWN TO THE GENERAL CONTRACTOR AND DESIGNER OF RECORD. IT SHALL BE THE DESIGNER OF RECORD'S CHOICE TO DECIDE WHICH CONDITION OR DETAIL APPLIES, AT NO ADDITIONAL COST.

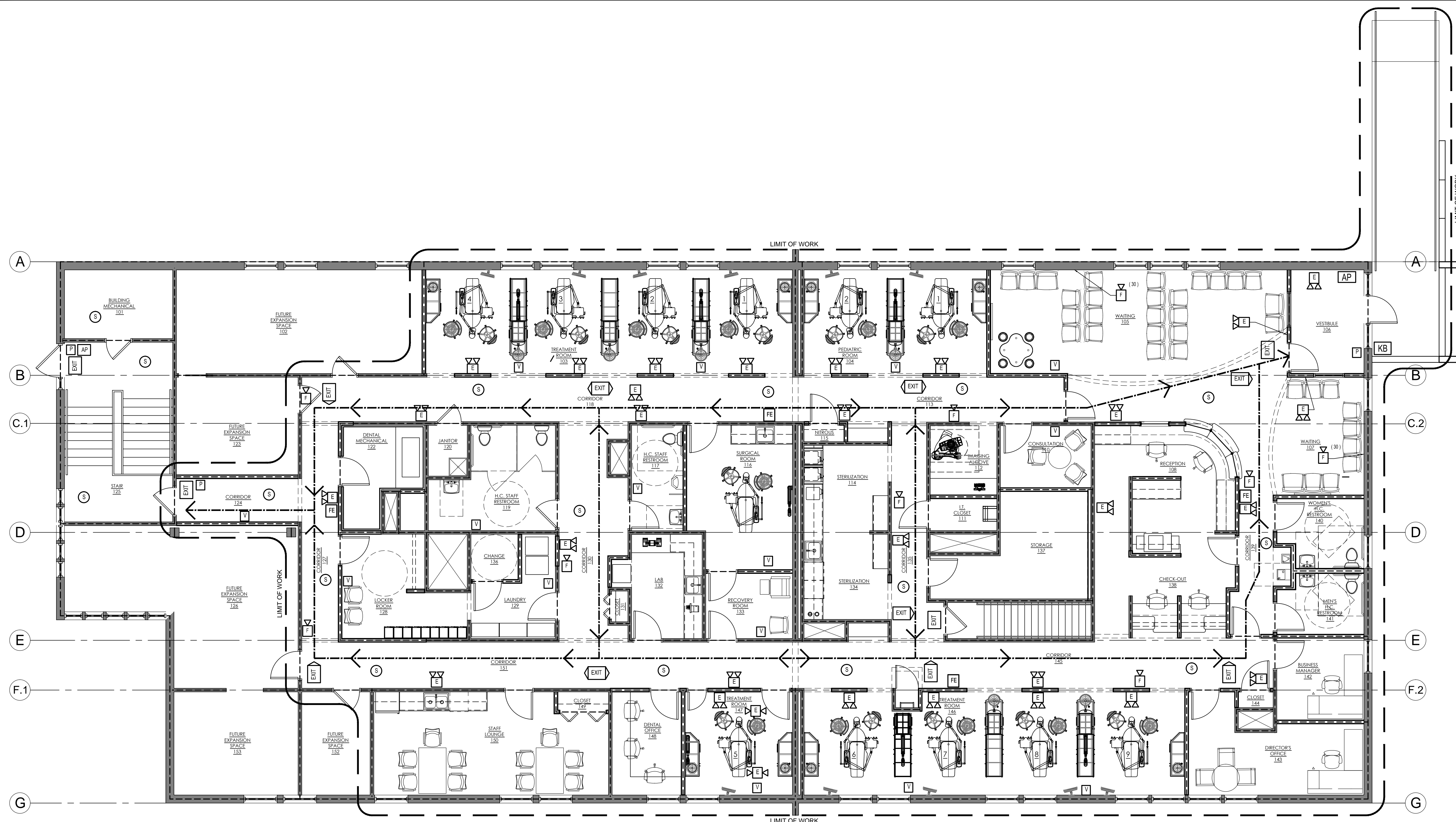

**LEGEND - LIFESAFETY**

FE	FIRE EXTINGUISHER (ABC TYPE)
E	EMERGENCY LIGHTING
F	AUDIBLE VISUAL DEVICE (CANDELLA RATING)
V	VISUAL ONLY DEVICE
CO	CARBON MONOXIDE DETECTOR
S	SMOKE DETECTOR
H	HEAT DETECTOR
EXIT	EXIT SIGN (DIRECTION)
AP	FIRE ALARM CONTROL ANNUNCIATOR PANEL LOCATION
KB	KEY BOX WITH TAMPER SWITCH
P	PULL STATION
---	EGRESS PATH

NOTE: REFER TO ELECTRICAL PLANS FOR FINAL TYPE AND LOCATION OF ALL LIFE SAFETY DEVICES AND ALARM DEVICES

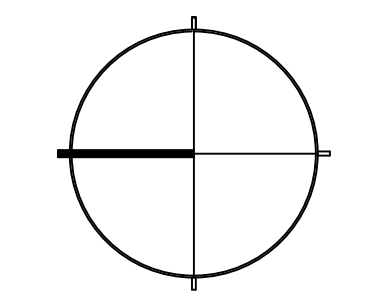

5 FUNDY ROAD Phone: 207-781-3344  
 FALMOUTH, ME 04105 Fax: 207-699-5564  
 Online @ foresidearchitects.com

PROJECT STATUS:

PERMIT REVIEW / CONSTRUCTION

PROJECT NUMBER:

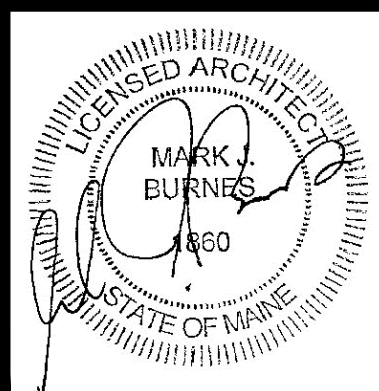

**COMMUNITY DENTAL  
 PORTLAND**

190 PARK AVENUE  
 PORTLAND, ME

DRAWING:  
**LIFESAFETY PLAN**

SCALE:

AS NOTED

DATE:

MAY 13, 2016

SHEET NUMBER:

**A001**