

**City of Portland, Maine - Building or Use Permit Application**

389 Congress Street, 04101 Tel: (207) 874-8703, Fax: (207) 874-8716

Permit No: 02-0056	Issue Date: FEB 14 2002	CBL: 047 C034001
-----------------------	----------------------------	---------------------

Location of Construction: 685 Congress St	Owner Name: Factors Financial Frc Inc	Owner Address: Po Box 700	Phone:
Business Name: n/a	Contractor Name: TBD Construction	Contractor Address: Westview Drive Sanford	Phone: 2076510408
Lessee/Buyer's Name n/a	Phone: n/a	Permit Type: Alterations - Commercial	Zone: B2b

Past Use: Commercial / Protection One; Install Security Systems	Proposed Use: Commercial / Protection One; Relocate & eliminate office, take down 1 wall and add 1 wall.	Permit Fee: \$58.00	Cost of Work: \$5,000.00	CEO District: 2
		FIRE DEPT: <input checked="" type="checkbox"/> Approved <input type="checkbox"/> Denied	INSPECTION: Use Group: B Type: 30 BOCA 99	

Proposed Project Description: Interior Renovations	Signature: <i>[Signature]</i>	Signature: <i>[Signature]</i>
PEDESTRIAN ACTIVITIES DISTRICT (P.A.D.)		
Action: <input type="checkbox"/> Approved <input type="checkbox"/> Approved w/Conditions <input type="checkbox"/> Denied		
Signature:		Date:

Permit Taken By: gg	Date Applied For: 01/22/2002	<b>Zoning Approval</b>	
------------------------	---------------------------------	------------------------	--

<p>1. This permit application does not preclude the Applicant(s) from meeting applicable State and Federal Rules.</p> <p>2. Building permits do not include plumbing, septic or electrical work.</p> <p>3. Building permits are void if work is not started within six (6) months of the date of issuance. False information may invalidate a building permit and stop all work..</p>	<p><b>Special Zone or Reviews</b></p> <p><input type="checkbox"/> Shoreland</p> <p><input type="checkbox"/> Wetland</p> <p><input type="checkbox"/> Flood Zone</p> <p><input type="checkbox"/> Subdivision</p> <p><input type="checkbox"/> Site Plan</p> <p>Maj <input type="checkbox"/> Minor <input type="checkbox"/> MM <input type="checkbox"/></p> <p>Date: <i>[Signature]</i> 1/31/02</p>	<p><b>Zoning Appeal</b></p> <p><input type="checkbox"/> Variance</p> <p><input type="checkbox"/> Miscellaneous</p> <p><input type="checkbox"/> Conditional Use</p> <p><input type="checkbox"/> Interpretation</p> <p><input type="checkbox"/> Approved</p> <p><input type="checkbox"/> Denied</p> <p>Date:</p>	<p><b>Historic Preservation</b></p> <p><input checked="" type="checkbox"/> Not in District or Landmark</p> <p><input type="checkbox"/> Does Not Require Review</p> <p><input type="checkbox"/> Requires Review</p> <p><input type="checkbox"/> Approved</p> <p><input type="checkbox"/> Approved w/Conditions</p> <p><input type="checkbox"/> Denied</p> <p>Date: <i>[Signature]</i></p>
---	---	--	--

**CERTIFICATION**

I hereby certify that I am the owner of record of the named property, or that the proposed work is authorized by the owner of record and that I have been authorized by the owner to make this application as his authorized agent and I agree to conform to all applicable laws of this jurisdiction. In addition, if a permit for work described in the application is issued, I certify that the code official's authorized representative shall have the authority to enter all areas covered by such permit at any reasonable hour to enforce the provision of the code(s) applicable to such permit.

\_\_\_\_\_  
SIGNATURE OF APPLICANT ADDRESS DATE PHONE

\_\_\_\_\_  
RESPONSIBLE PERSON IN CHARGE OF WORK, TITLE DATE PHONE

0 2 0056

# All Purpose Building Permit Application

If you or the property owner owes real estate or personal property taxes or user charges on any property within the City, payment arrangements must be made before permits of any kind are accepted.

Location/Address of Construction: <b>685 CONGRESS</b>		
Total Square Footage of Proposed Structure	Square Footage of Lot	
Tax Assessor's Chart, Block & Lot Chart# <b>047</b> Block# <b>C</b> Lot# <b>034</b>	Owner: <b>FACTORS FINANCIAL Corp</b> <b>FRC</b>	Telephone:
Lessee/Buyer's Name (If Applicable)	Applicant name, address & telephone: <b>TPD CONST Robert Morley</b> <b>207-490-3735</b>	Cost Of Work: \$ <b>5,000</b> Fee: \$ <b>58.00</b>
Current use: <b>COMMERCIAL / Protection One</b> , install securities System		
If the location is currently vacant, what was prior use: _____		
Approximately how long has it been vacant: _____		
Proposed use: <b>SAME</b>		
Project description: <b>ADD MORE COMPUTATION STATIONS IN EXISTING OFFICE AREA</b>   Take 1 out wall		
Contractor's name, address & telephone: <b>TPD CONST WESTVIEW DR, SANFORD, MAINE</b> <b>207-490-3735</b>   add wall		
Who should we contact when the permit is ready: <b>ROBERT D MOREY</b>		
Mailing address: <b>P.O. BOX 697, SANFORD, MAINE 04023</b> <b>TPD CONST</b>		
We will contact you by phone when the permit is ready. You must come in and pick up the permit and review the requirements before starting any work, with a Plan Reviewer. A stop work order will be issued and a \$100.00 fee if any work starts before the permit is picked up. <b>PHONE: 207-490-3735</b> <del>000</del> <b>651 0408</b>		

Relocate office  
+ eliminate office

IF THE REQUIRED INFORMATION IS NOT INCLUDED IN THE SUBMISSIONS THE PERMIT WILL BE AUTOMATICALLY DENIED AT THE DISCRETION OF THE BUILDING/PLANNING DEPARTMENT, WE MAY REQUIRE ADDITIONAL INFORMATION IN ORDER TO APPROVE THIS PERMIT.

I hereby certify that I am the Owner of record of the named property, or that the owner of record authorizes the proposed work and that I have been authorized by the owner to make this application as his/her authorized agent. I agree to conform to all applicable laws of this jurisdiction. In addition, if a permit for work described in this application is issued, I certify that the Code Official's authorized representative shall have the authority to enter all areas covered by this permit at any reasonable hour to enforce the provisions of the codes applicable to this permit.

Signature of applicant: <b>Robert Morley</b>	Date: <b>1-22-02</b>
--	----------------------

This is NOT a permit, you may not commence ANY work until the permit is issued. If you are in a Historic District you may be subject to additional permitting and fees with the Planning Department on the 4th floor of City Hall

Gay

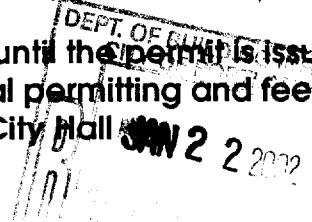

PORTLAND

# PROTECTION ONE

• SHOWS NEW FURNITURE IN A STRAIGHT LAYOUT

19-REPS

1-TEAM LEADER

20



P.3/3

NO.513

FAC MANAG

3:00PM

JAN. 8.2002

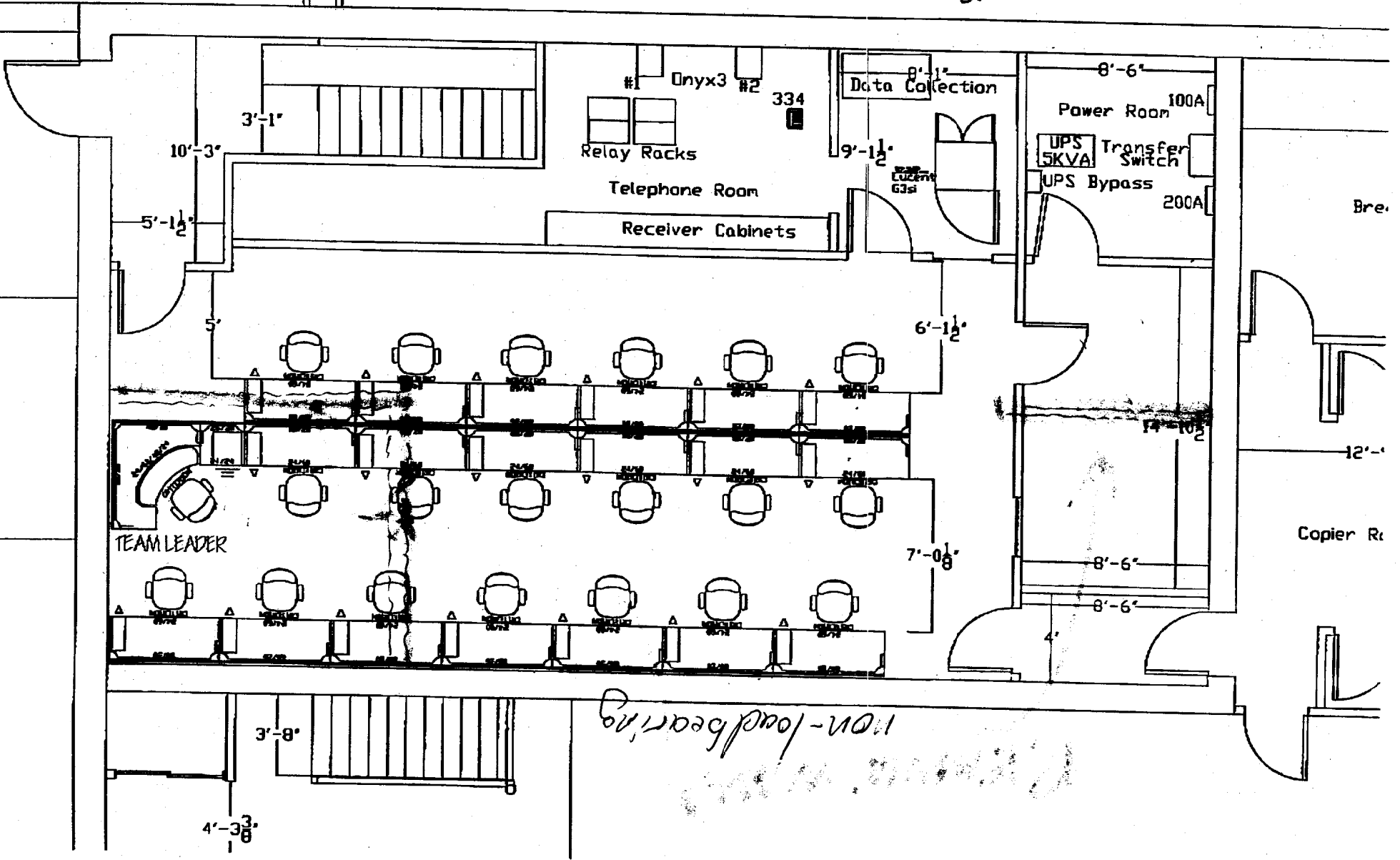

*non-load bearing*

PROTECTION ONE

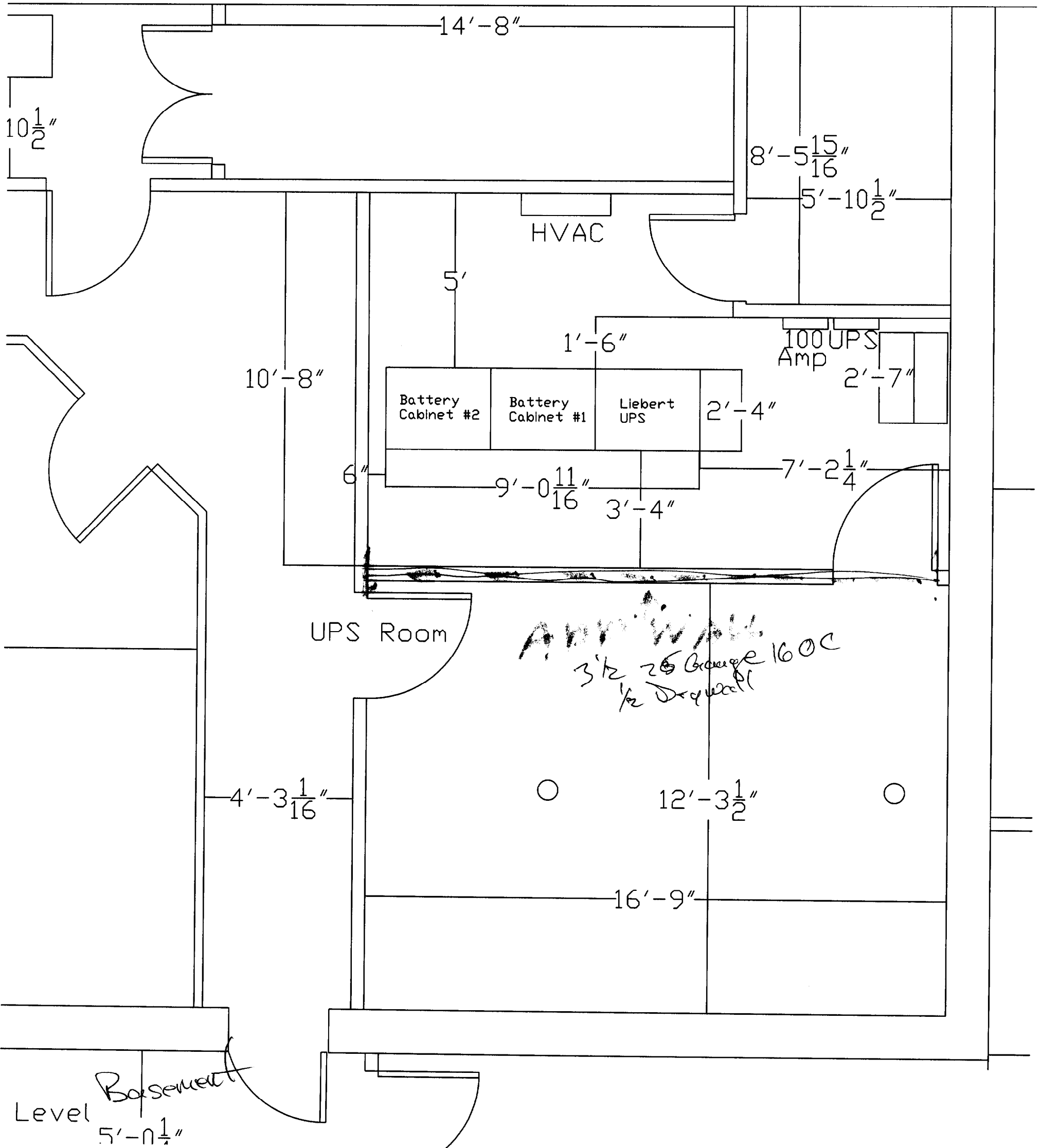

Level Basement  
5'-0 1/2"