

**KAPLAN THOMPSON**  
 ARCHITECTS  
 424 FORE ST., PORTLAND, ME 04101  
 207-842-2888 FAX:842-2828

**PROJECT:**  
**GORHAM BIKE & SKI**  
 JAMIE WRIGHT  
 691 CONGRESS STREET  
 PORTLAND, ME

**DRAWING:** SITE PLAN  
**SCALE:** 1/20" = 1'-0"  
**DATE:** AUGUST 22, 2008

**DRAWN BY:** JJT

**REVISED:**

**C-1.1**

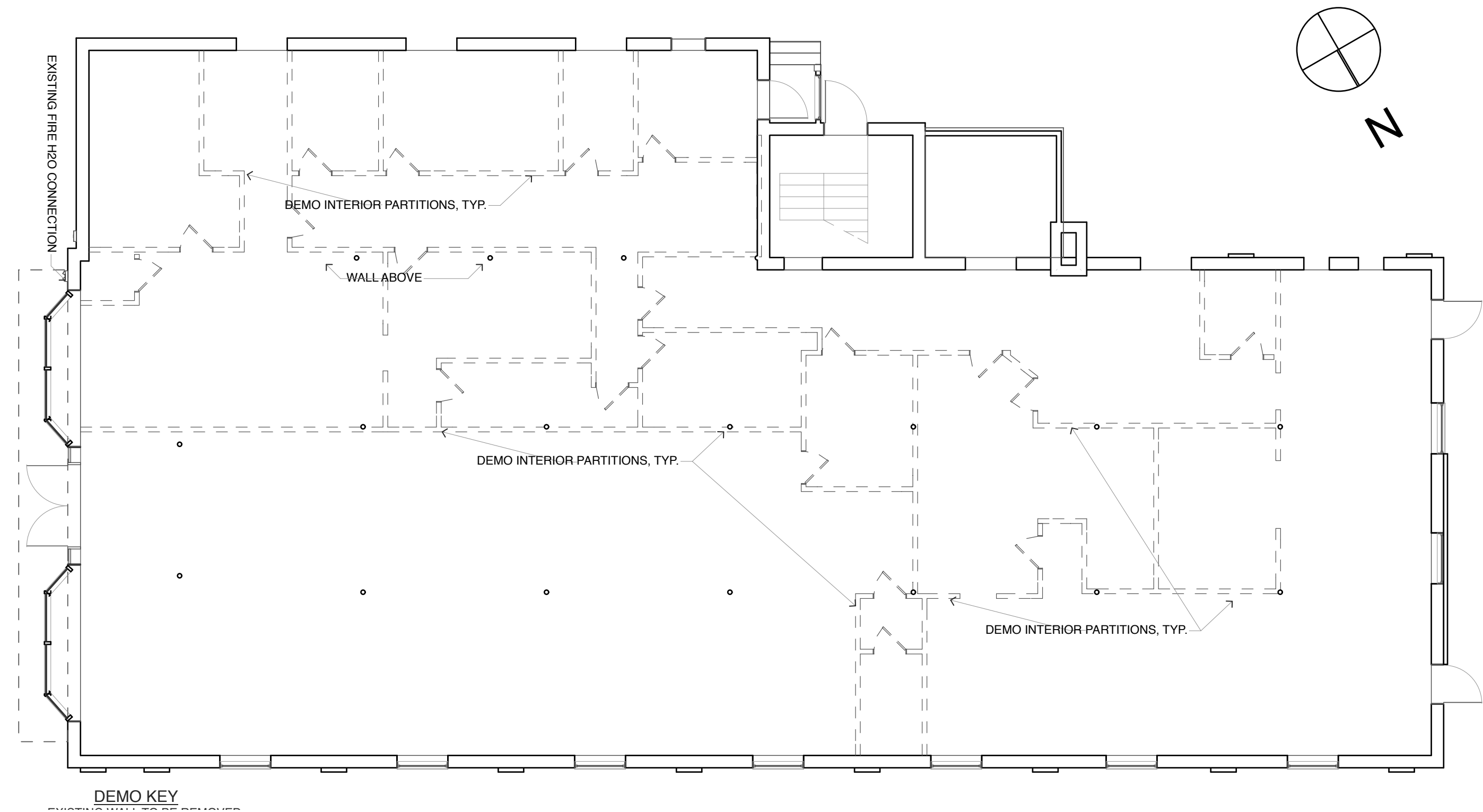

  
**KAPLAN THOMPSON**  
 ARCHITECTS  
 424 FORE ST., PORTLAND, ME 04101  
 207-842-2888 FAX:842-2828

**PROJECT:**  
**GORHAM BIKE & SKI**  
 JAMIE WRIGHT  
 691 CONGRESS STREET  
 PORTLAND, ME

**DRAWING:** MAIN FLOOR DEMO PLAN

**SCALE:** 1/8" = 1'-0"

**DRAWN BY:** JJT

**DATE:** AUGUST 22, 2008

**REVISED:**

**A-1.1**

NEW CONSTRUCTION  
 EXISTING WALLS

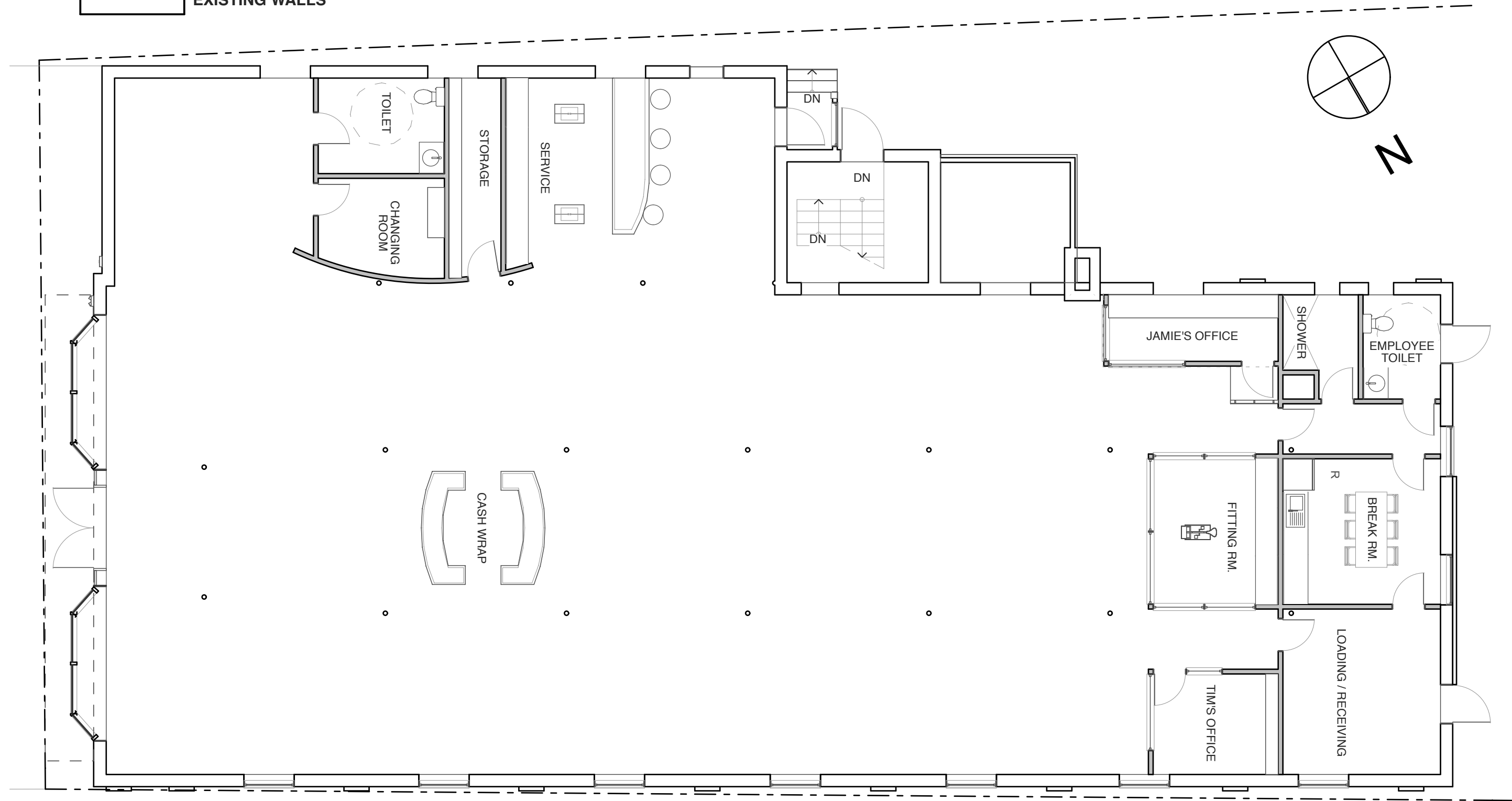

↓ ↓ ↓ ↓ ↓  
**KAPLAN THOMPSON**  
 ARCHITECTS  
 424 FORE ST., PORTLAND, ME 04101  
 207-842-2888 FAX:842-2828

**PROJECT:**  
**GORHAM BIKE & SKI**  
 JAMIE WRIGHT  
 691 CONGRESS STREET  
 PORTLAND, ME

**DRAWING:** FLOOR PLAN

**SCALE:** 1/8" = 1'-0"

**DRAWN BY:** JJT

**DATE:** AUGUST 22, 2008

**REVISED:**

**A-1.2**

NO EXTERIOR WORK BEYOND  
PARGE AND PATCH OF MASONRY  
WALLS



**1** Congress St. Elevation  
SCALE: 1/8" = 1'-0"

NO EXTERIOR WORK BEYOND  
PARGE AND PATCH OF MASONRY  
WALLS

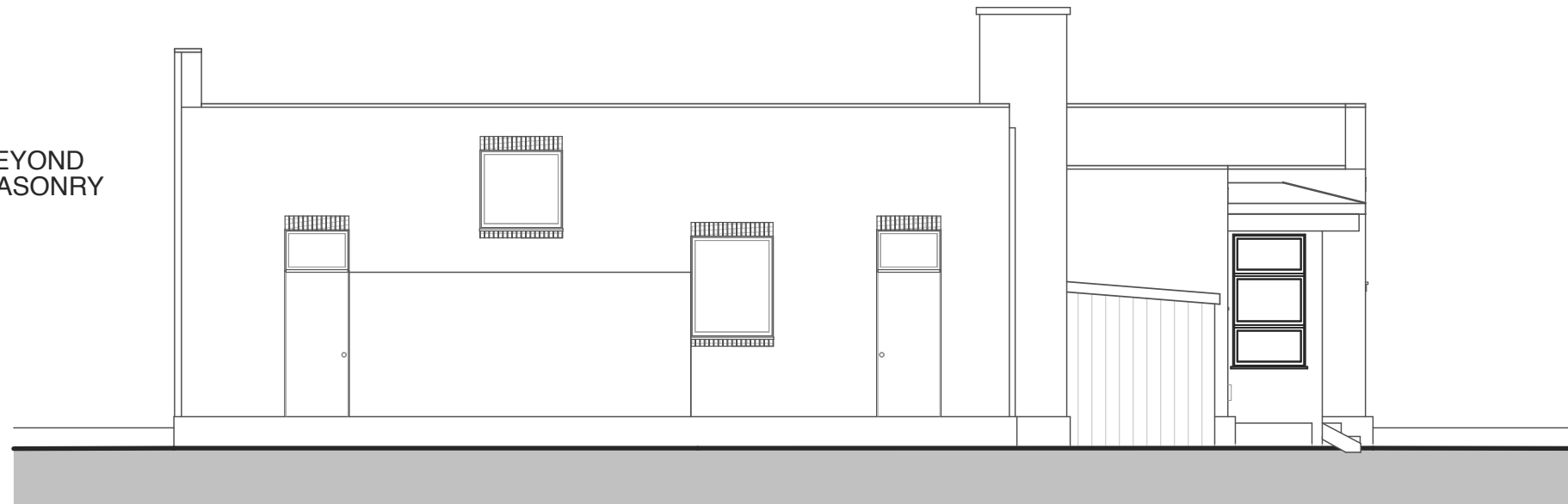

**2** Rear Elevation  
SCALE: 1/8" = 1'-0"

NO EXTERIOR WORK BEYOND  
PARGE AND PATCH OF MASONRY  
WALLS

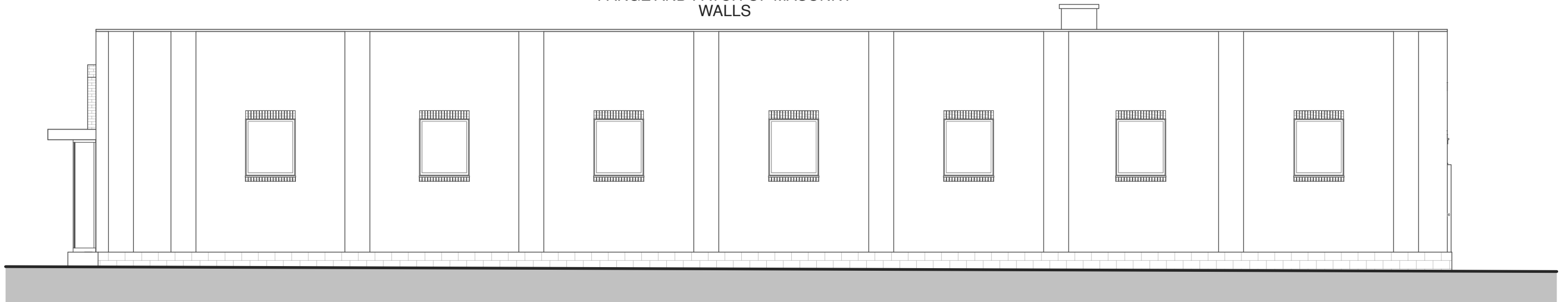

**1** North Alley Elevation

SCALE: 1/8" = 1'-0"

NO EXTERIOR WORK BEYOND  
PARGE AND PATCH OF MASONRY  
WALLS

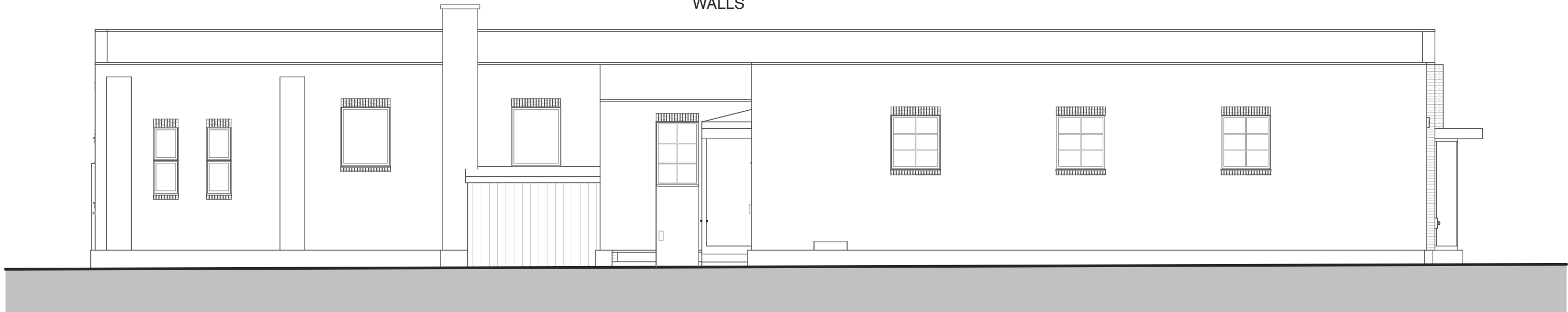

**2** South Alley Elevation

SCALE: 1/8" = 1'-0"

↓ ↓ ↓ ↓ ↓  
**KAPLAN THOMPSON**  
ARCHITECTS  
424 FORE ST., PORTLAND, ME 04101  
207-842-2888 FAX:842-2828

**PROJECT:**  
**GORHAM BIKE & SKI**  
JAMIE WRIGHT  
691 CONGRESS STREET  
PORTLAND, ME

**DRAWING:** ELEVATIONS

**SCALE:** 1/8" = 1'-0"

**DRAWN BY:** JJT

**DATE:** AUGUST 22, 2008

**REVISED:**

**A-2.2**