

DESIGN LOADS (OCCUPANCY CATEGORY II BUILDING):

DEAD LOAD:	
EXIST. FLOORING	25 PSF
LIVE LOAD:	
OCCUPANCY LIVE	100 PSF

NOTES:

1. IT IS THE RESPONSIBILITY OF THE GENERAL CONTRACTOR TO VERIFY ALL EXISTING CONDITIONS AND DIMENSIONS. REPORT ANY DISCREPANCIES AND OBSERVATIONS TO THE EOR BEFORE PROCEEDING WITH ANY WORK.
2. IT IS THE RESPONSIBILITY OF THE CONTRACTOR TO PROVIDE ADEQUATE SHORING AND BRACING TO SAFELY SUPPORT THE BUILDING DURING CONSTRUCTION. ANY APPROVAL BY THE ENGINEER WILL NOT RELIEVE THE CONTRACTOR OF FULL RESPONSIBILITY FOR SHORING AND/OR BRACING.
3. REPAIR PROCEDURE:
 - PROVIDE TEMPORARY SHORING FOR FLOOR JOISTS
 - REMOVE EXISTING BEAM
 - INSTALL REPLACEMENT BEAM
 - REMOVE TEMPORARY SHORING

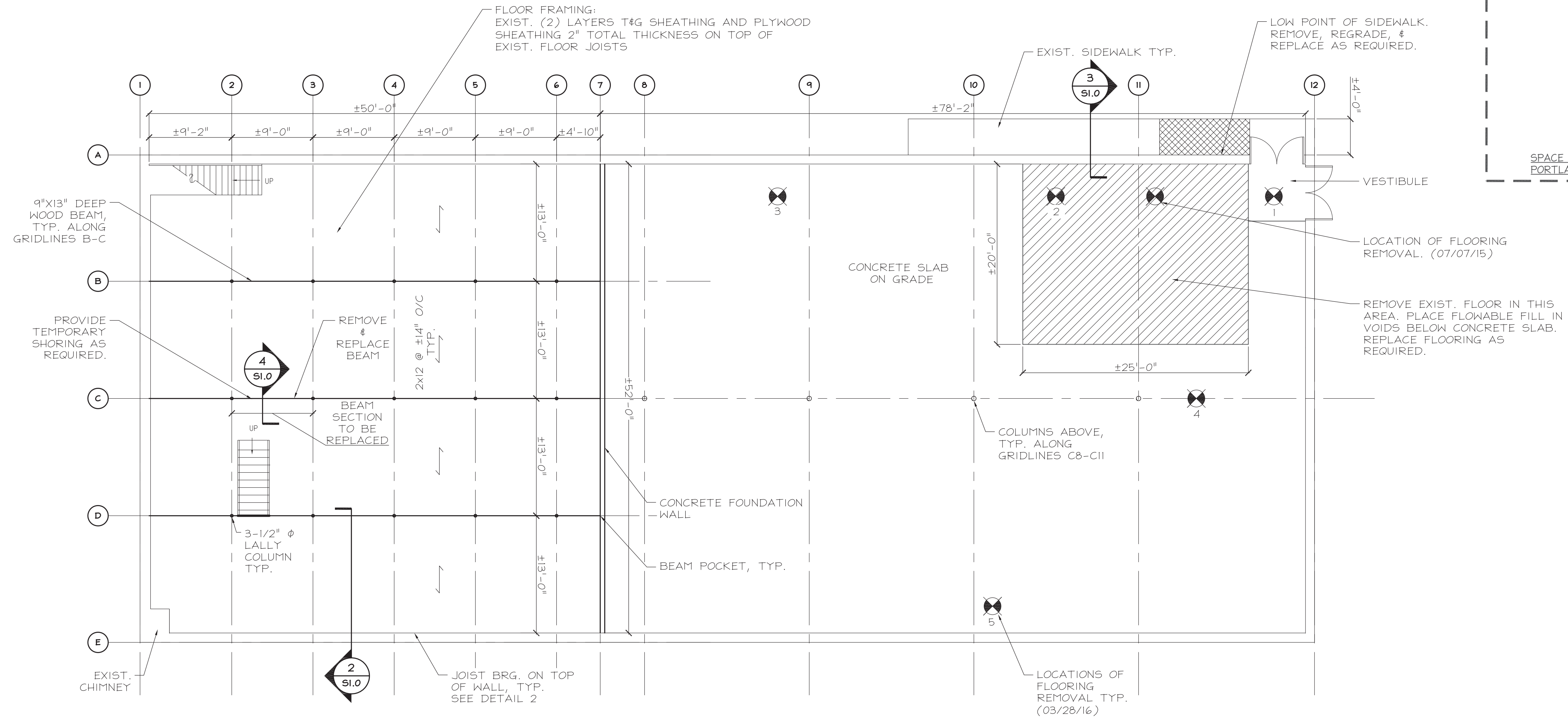

1 FIRST FLOOR FRAMING PLAN
SCALE: 1/8"=1'-0"

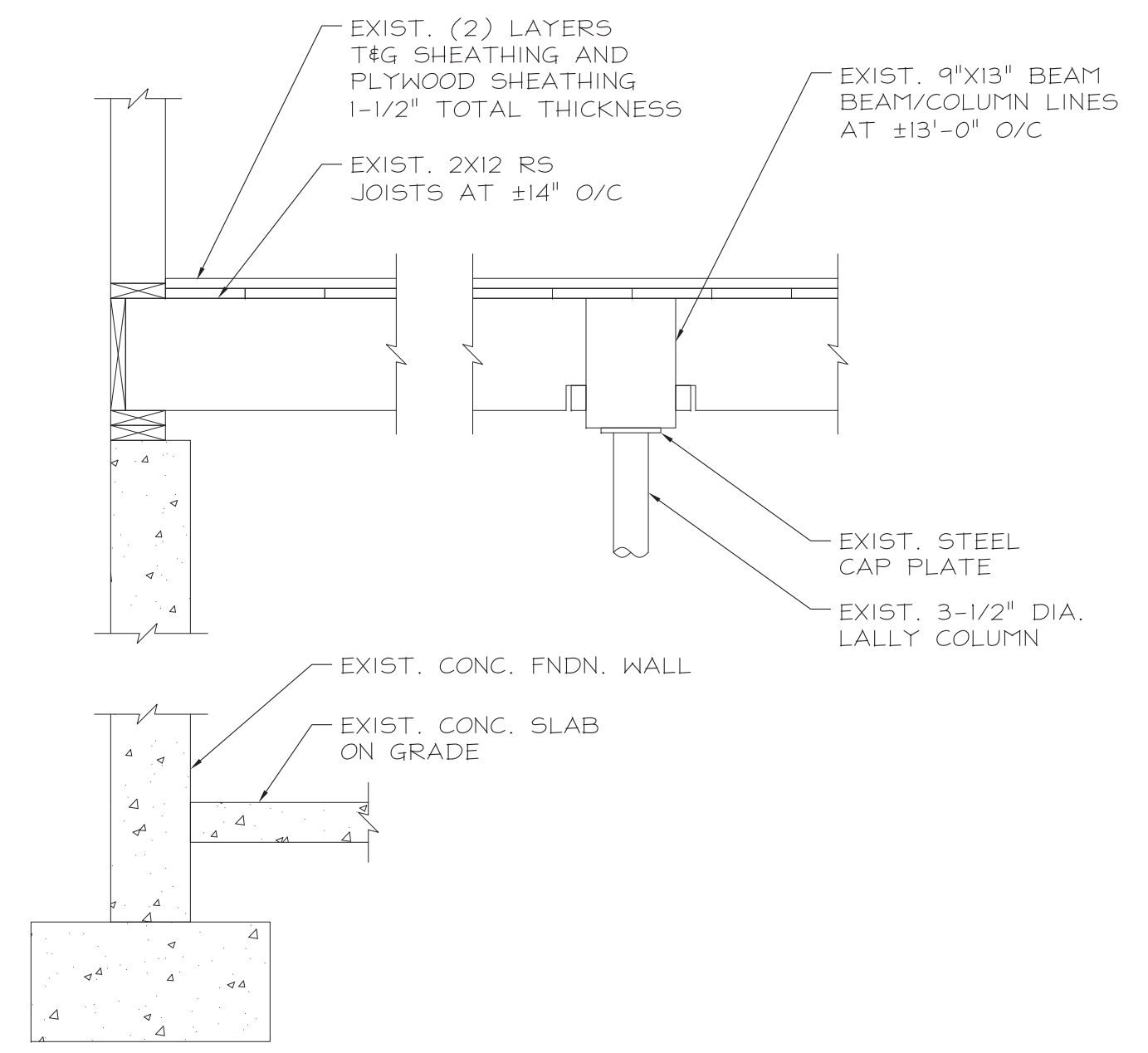

2 FOUNDATION AND FRAMING DETAIL
SCALE: 3/4"=1'-0"

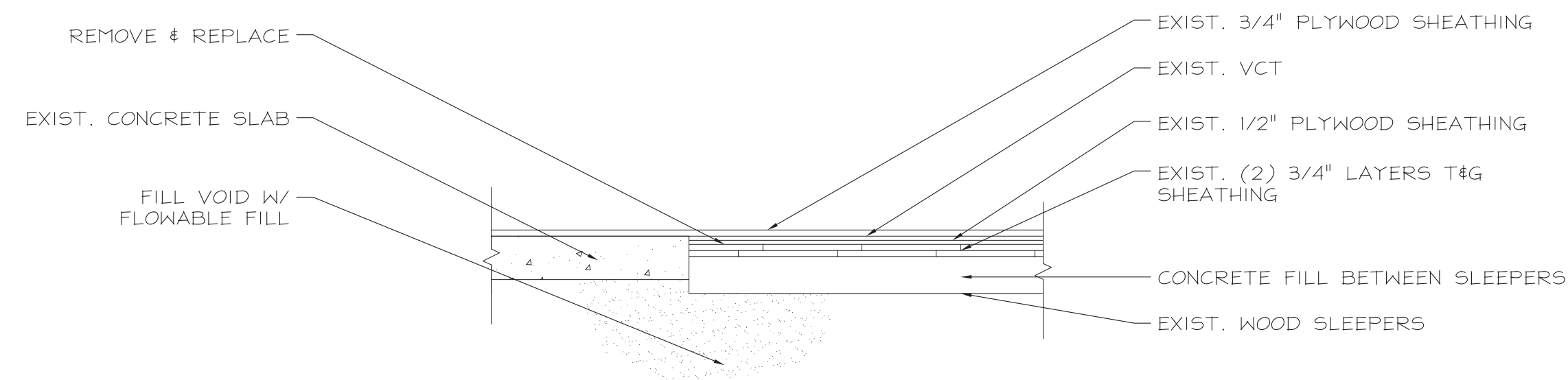

3 FLOORING REPAIR
SCALE: 3/4"=1'-0"

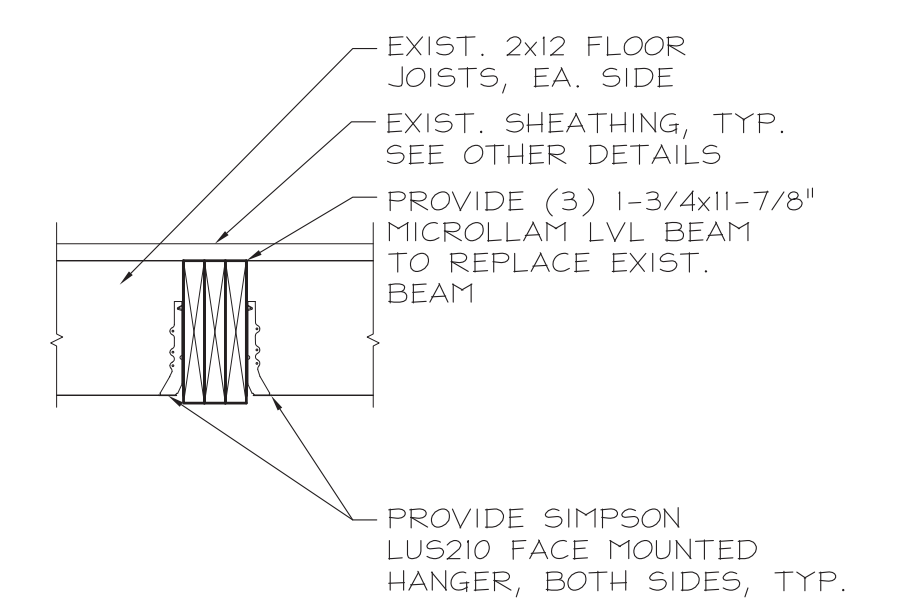

4 BEAM REPLACEMENT
SCALE: 3/4"=1'-0"

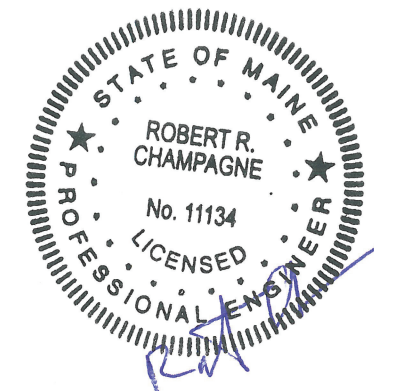

**BRUCE
RONAYNE
HAMILTON
ARCHITECTS**

ARCHITECTURE
LAND PLANNING
INTERIOR DESIGN
3D VISUALIZATION

833 TURNPIKE ROAD
P.O. BOX 104
NEW IPSWICH
NEW HAMPSHIRE 03071

THIS DESIGN AND THE DRAWINGS THEREFORE, PREPARED FOR THIS PROJECT, ARE THE PROPERTY OF THE ARCHITECT, BRUCE RONAYNE HAMILTON ARCHITECTS, INC., AND THE DESIGN AND/OR DRAWINGS MAY NOT BE REPRODUCED OR IN ANY MANNER FOR ANY USE OTHER THAN FOR THE DESIGN AND/OR DRAWINGS WERE PREPARED, WITHOUT THE EXPRESSED WRITTEN PERMISSION OF THE ARCHITECT, BRUCE RONAYNE HAMILTON ARCHITECTS, INC. BY ANY BUILDING DEPARTMENT, UNLESS THIS DOCUMENT BEARS THE ORIGINAL SEAL AND SIGNATURE OF THE ARCHITECT, BRUCE RONAYNE HAMILTON ARCHITECTS, INC.

REV. NO.	DESCRIPTION OF REV.	REV. DATE

PROJECT: RITE AID STORE #3298
713 CONGRESS STREET
PORTLAND, MAINE

SUBJECT: SECTIONS & DETAILS

JOB NO. 1632
SCALE: AS NOTED
SHEET NO. 04-04-16
DRAWN BY: GA

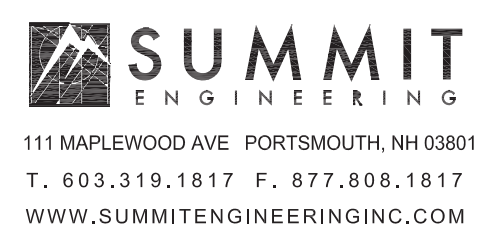

S1.0