

THIS DESIGN AND THE DRAWINGS THEREFORE, PREPARED FOR THIS PROJECT, ARE THE PROPERTY OF THE ARCHITECT, BRUCE RONAYNE HAMILTON ARCHITECTS, INC. AND THE DESIGN AND DRAWINGS MAY NOT BE USED IN WHOLE OR IN PART FOR ANY OTHER THAN FOR THE ORIGINAL PROJECT FOR WHICH THE DESIGN AND/OR DRAWINGS WERE PREPARED. WITHOUT THE EXPRESSED WRITTEN PERMISSION OF THE ARCHITECT, BRUCE RONAYNE HAMILTON ARCHITECTS, INC. NO BUILDING PERMIT SHALL BE ISSUED BY ANY BUILDING DEPARTMENT UNLESS THIS DOCUMENT BEARS THE ORIGINAL SEAL AND SIGNATURE OF THE ARCHITECT, BRUCE RONAYNE HAMILTON ARCHITECTS, INC.

REV. NO.	DESCRIPTION OF REV.	DATE
3-21-16	ISSUED FOR GC BIDDING/BUILDING PERMIT	3-21-16

REV. NO.	DESCRIPTION OF REV.
3-21-16	ISSUED FOR GC BIDDING/BUILDING PERMIT

PROJECT: **RITE AID STORE #3298**
119 CONGRESS STREET
PORTLAND, MAINE

SUBJECT: **INTERIOR WALL ELEVATIONS - SALES**

JOB NO.	SCALE	DATE	DRAWN BY
1632	AS NOTED	3-21-16	LT

SHEET NO. **A-2.1**

SPACE RESERVED FOR CITY OF PORTLAND, MAINE ELECTRONIC STAMP

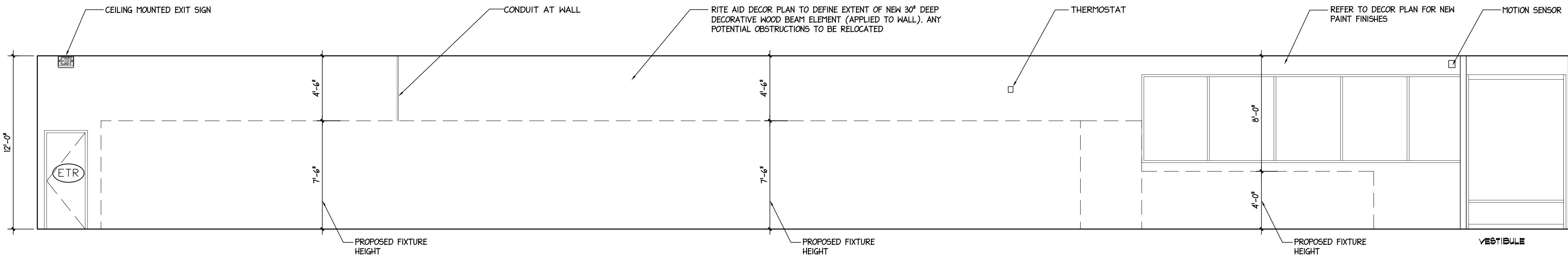

1
INTERIOR WALL ELEVATION
SCALE: 1/4" = 1'-0"

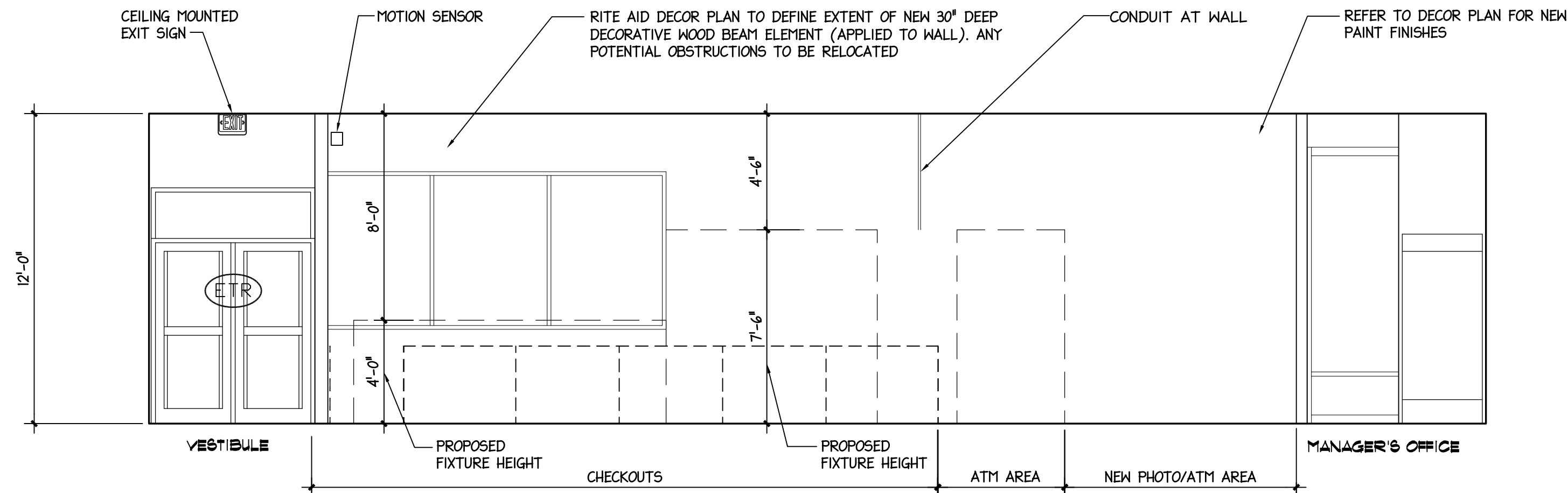

2
INTERIOR WALL ELEVATION
SCALE: 1/4" = 1'-0"

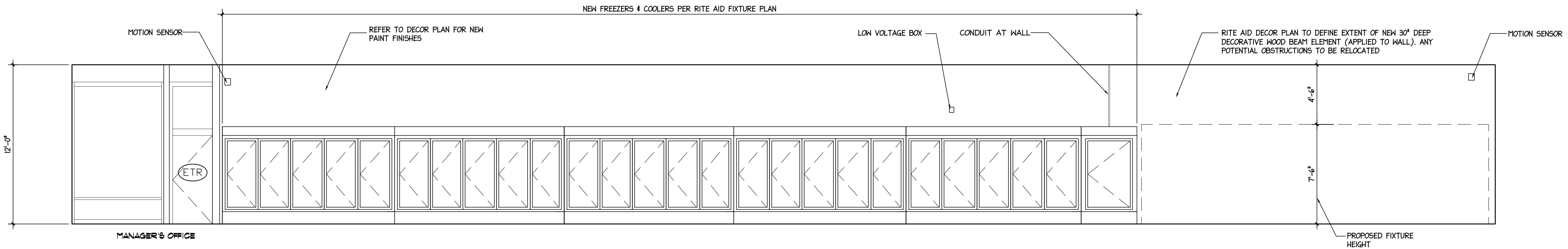

3
INTERIOR WALL ELEVATION
SCALE: 1/4" = 1'-0"

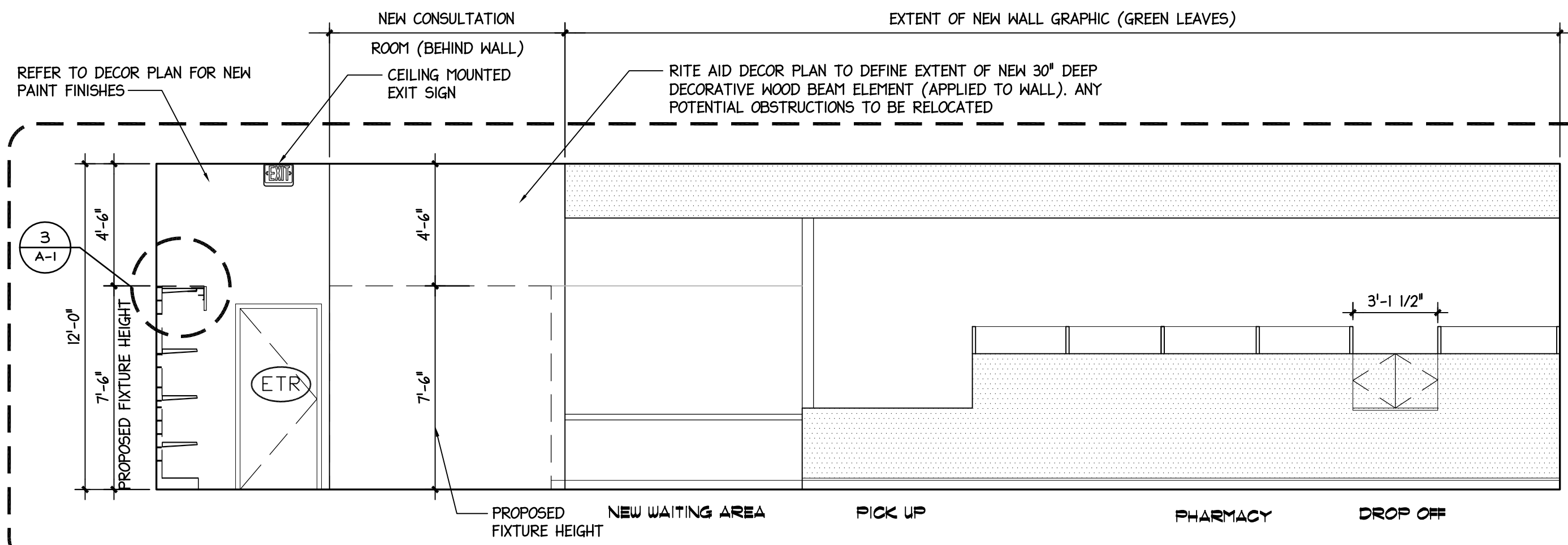

4
INTERIOR WALL ELEVATION
SCALE: 1/4" = 1'-0"

**FIELD SURVEY NOTES
FOR EXISTING UPPER WALL OBSTRUCTIONS**

- MEASURE VERTICAL CLEAR DIMENSIONS FOR UPPER PORTIONS OF WALLS (ABOVE COOLERS, FREEZERS, WALL SALES FIXTURES).
- NOTE ANY DEVICES, OBSTRUCTIONS SUCH AS
 - a. HORN/STROBES
 - b. EMERGENCY LIGHTING
 - c. ACCESS PANELS
 - d. EXIT LIGHTS
 - e. WINDOWS
 - f. ANY OTHER ITEM OR DEVICE...

ITEMS THAT WOULD AFFECT THE INSTALLATION OF A 30" HIGH DECORATIVE WOOD BEAM.

