NOTES

1. CHARACTERS AND SYMBOLS SHALL CONTRAST WITH THEIR BACKGROUND.
2. IDENTIFICATION SYMBOLS ARE TO BE ON WALL ADJACENT DOOR 60" ABOVE FLOOR AND ARE TO BE DISTINCTLY DIFFERENT FROM DOOR AND WALLIN COLOR AND CONTRAST.
3. PROVIDE ROOM IDENTIFICATION SIGN ON LATCH SIDE OF DOOR.
4. LETTERS & NUMBERS ON SIGNS SHALL BE RAISED 1/32" MIN., SHALL BE A MIN. OF 5/8" HIGH & SHALL BE SANS-SERIF UPPERCASE CHARACTERS. A.D.A. SIGNAGE ACCOMPANIED BY GRADE 2 BRAILLE.
5. REGULATORY SIGNS TO BE TYPICALLY ADA COMPLIANT TACTILE 3-D PLAQUES PER CODE REQUIREMENTS.
6. SIGNS TO BE A TYPICAL ONE PIECE INJECTION MOLDED FABRICATION WITH RAISED SECOND SURFACE GRAPHICS.
7. STANDARD BLUE ADA SIGN PROVIDED BY GENERAL CONTRACTOR. MODEL # MEN ADA 304, AND MODEL # WOMEN ADA 305. DIMENSIONS: 6"x9".
8. BRAILLE SHOWN IS FOR PLACEMENT ONLY. USE CORRECT BRAILLE FOR SIGN PRODUCTION.
9. THE ADA SIGNAGE CAN BE OBTAINED FROM EMEDCO CORPORATION. CONTACT INFO. PH# 1-800-273-3984 (Ext.7502)

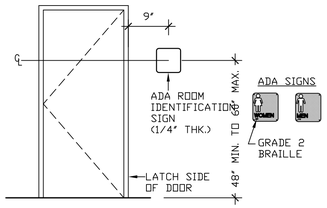

3 / A-2 ADA SIGNAGE

NOT TO SCALE

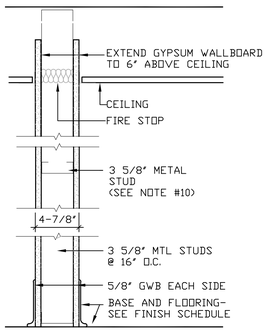

A AS SHOWN

NOTE #10: PROVIDE LATERAL BRACING AT COLD FORMED FRAMED WALLS PER MANUF. GUIDELINES FOR CONDITIONS ENCOUNTERED.

5 / A-2 WALL TYPES

SCALE: 1 1/2"=1'-0"

PARTITION TYPES

- NEW METAL STUD/GPDW PARTITION (SEE SHEET A-2)
- EXISTING PARTITIONS TO REMAIN

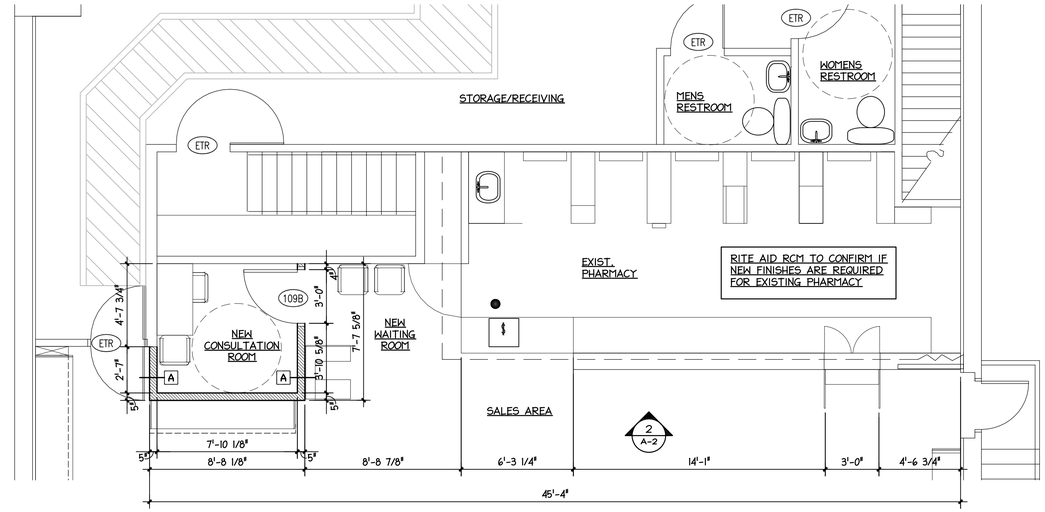

1 / A-2 ENLARGED FLOOR PLAN

SCALE: 1/4" = 1'-0"

SPACE RESERVED FOR CITY OF PORTLAND, MAINE ELECTRONIC STAMP

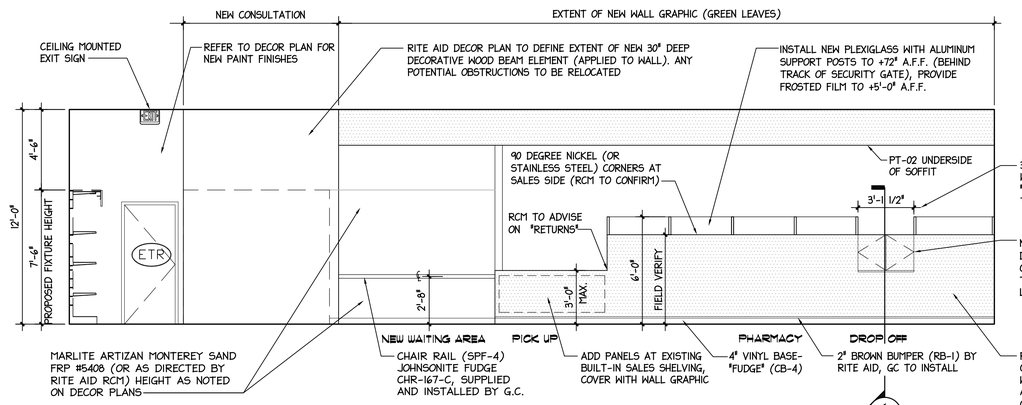

NEW COUNTERTOPS:
36" MAX A.F.F., 36" MIN. IN WIDTH;
WILSON ART - CASUAL LINEN
#4944-38 LAMINATE (PL-5)

SEE 1/A-4 FINISH SCHEDULE FOR ADDITIONAL MATERIAL INFO & SHEET A-4 FOR FINISHES

REFER TO FINAL DECOR PLAN FOR FINAL OUTLINE OF PAINTING SCHEDULE

2 / A-2 INTERIOR ELEVATION

SCALE: 1/4" = 1'-0"

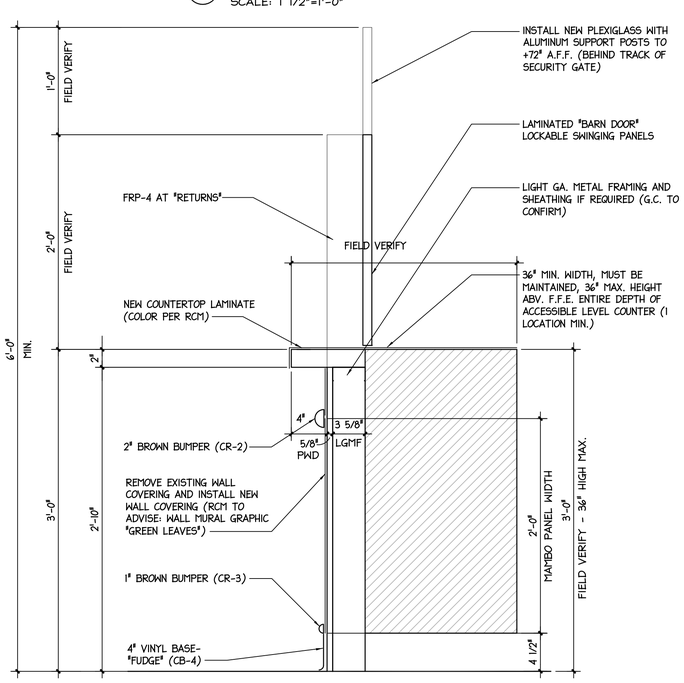

6 / A2 PROPOSED PROFILE

NEW DROP OFF GATE DOORS/COUNTER

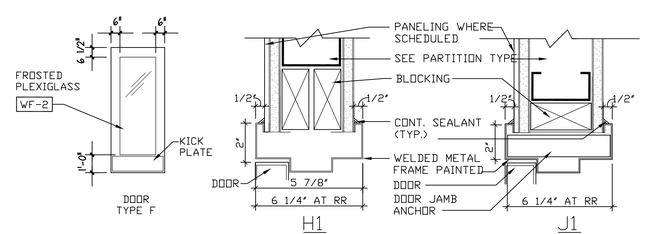

1.1 MATERIALS FOR WF-2 PLEXIGLASS AT DOOR TYPE "F"

A. Uncoated Monolithic Cell-Cast Acrylic Sheet: ASTM D 4802, Category A-1, Type UVF (UV filtering), Finish 1 (smooth or polished).
   1. Products:
      a. CYRO Industries; Acrylite G P-95
   2. Nominal Thickness: ¼ inch.

B. Translucent Color: White, with visible light transmittance of not more than 50 percent for 0.117-inch- (2.9-mm-) thick sheet, measured per ASTM D 1003.

DOOR #	SIZE	DOOR MATERIAL	DOOR TYPE	DOOR FINISH	FRAME MATERIAL	FRAME TYPE	JAMB	HEAD	FINISH	LABEL	KICK PLATE SIZE	KICK PLATE MOUNTING LOCATION	HARDWARE SET No.	HARDWARE KEY SIDE	KEY SCHEDULE KEY NUMBER	NOTES
109B	3'-0" X 7'-0"	WD	F	PL-1	HM	1	J1	H1	PT-03	-	RCM TO CONFIRM		3	112	KEY #4	CONSULTATION ACCESS DOOR: DOOR TO BE PL-8 PIONITE WM 791-5 HARD ROCK MAPLE FINISH-TEXTURED OR NEVAMAR SANTA ROSA PLUM TREE WZ2001T
G.C. TO PURCHASE DOOR #109B THROUGH "LOCKNET", ROBERT OWEN (800) 887-4307, RobO@locknet.com																G.C. TO PURCHASE DOOR #109B THROUGH "LOCKNET", ROBERT OWEN (800) 887-4307, RobO@locknet.com

4 / A-2 DOOR SCHED. & NOTES

SCALE: NOT TO SCALE

0 2' 4' 8'

SCALE: 1/4" = 1'-0"

BRUCE RONAYNE HAMILTON ARCHITECTS

ARCHITECTURE
LAND PLANNING
INTERIOR DESIGN
3D VISUALIZATION

833 TURNPIKE ROAD
P.O. BOX 104
NEW IPSWICH
NEW HAMPSHIRE 03071

REGISTERED ARCHITECT BRUCE RONAYNE HAMILTON No. 1500 STATE OF MAINE 3/21/16

THIS DESIGN AND THE DRAWINGS THEREFORE, PREPARED FOR THIS PROJECT, ARE THE PROPERTY OF THE ARCHITECT, BRUCE RONAYNE HAMILTON, ARCHITECTS INC., AND, THE DESIGN AND/OR DRAWINGS MAY NOT BE USED IN WHOLE OR IN PART FOR ANY USE OTHER THAN FOR THE CONSTRUCTION OF THE PROJECT DESIGN AND/ OR DRAWINGS WERE PREPARED, WITHOUT THE EXPRESSED WRITTEN PERMISSION OF THE ARCHITECT, BRUCE RONAYNE HAMILTON ARCHITECTS, INC. NO REPRODUCTION OF THIS DOCUMENT MAY BE MADE BY NO BUILDING DEPARTMENT UNLESS THIS DOCUMENT BEARS THE ORIGINAL SEAL AND SIGNATURE OF THE ARCHITECT, BRUCE RONAYNE HAMILTON ARCHITECTS INC.

REV. NO.	DESCRIPTION OF REV.	REV. DATE
1	ISSUED FOR GC BIDDING/BUILDING PERMIT	3-21-16

PROJECT: RITE AID STORE #3298, 713 CONGRESS STREET, PORTLAND, MAINE

SUBJECT: PHARMACY PLANS, ELEVATIONS & DETAILS

JOB NO.: 1632
SCALE: AS NOTED
DATE: 3-21-16
DRAWN BY: LT
SHEET NO.: A-2