

LIFE SAFETY SYMBOLS

S SMOKE DETECTOR

CO CARBON MONOXIDE DETECTOR

E ELECTRICAL SYMBOLS- "E" BESIDE SYMBOL DENOTES EXISTING ROUGH ELECTRICAL WORK

⊕ DUPLEX OUTLET 18" A.F.F. UNLESS NOTED OTHERWISE "WP" INDICATES WATERPROOF OUTLET PROVIDE GFI WHERE NOTED

⊕⊕ DOUBLE DUPLEX OUTLET 18" A.F.F. UNLESS NOTED OTHERWISE "WP" INDICATES WATERPROOF OUTLET PROVIDE GFI WHERE NOTED

⊕⊕ SPECIAL PURPOSE POWER OUTLET - CONSULT OWNER - RE STOVE, MICROWAVE, DISPOSAL

⊕ WALL PHONE JACK 18" A.F.F. UNLESS NOTED OTHERWISE

CTV CABLE TV IF REQ'D - ASK OWNER

SW SWITCH

SW-THREE-WAY SWITCH

PC COMPUTER - CONSULT OWNER - RE INTERNET CONNECTION

⊕⊕ DUPLEX FLOOR OUTLET

CEILING FAN

EXHAUST FAN

LIGHTING SYMBOLS

⊕ RECESSED CAN FIXTURE- LED WARM LIGHT TYPICAL

+ 2 WALL SCONCE

+ 3 EXTERIOR WALL SCONCE

+ 4 UTILITY LIGHT

+ 5 SURFACE MOUNTED FIXTURE

+ 6 PENDANT

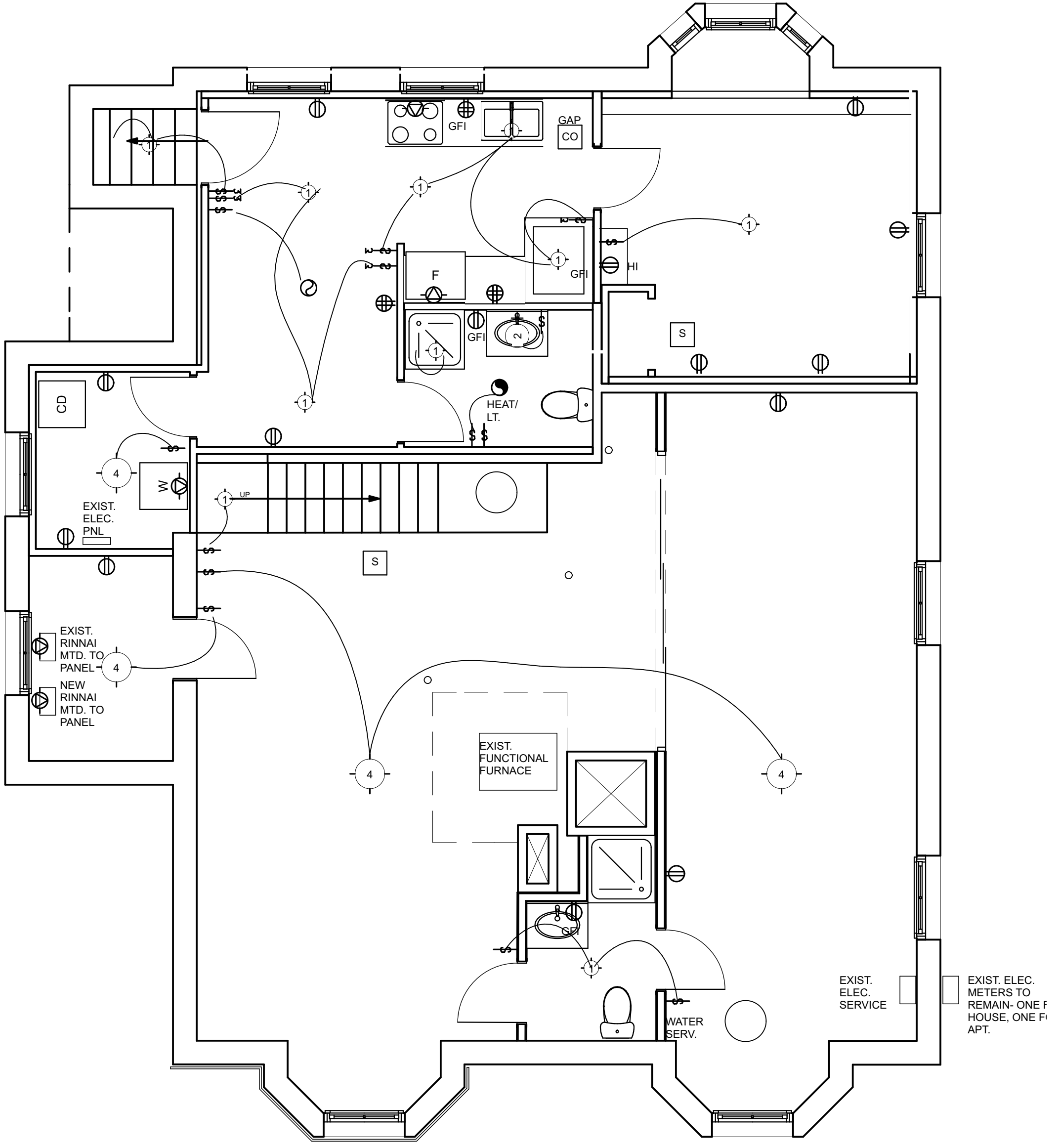

1 BASEMENT ELECTRICAL
E1.3 SCALE: 1/4" = 1'-0"

10 MELLETT ST.
PORTLAND
MAINE 04103

WHIPPLE CALLENDER ARCHITECTS

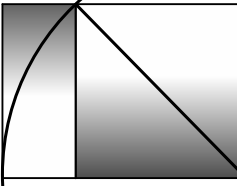

136 PLEASANT AVE.
PORTLAND, ME 04103
P 207.775.3696
F 207.775.3631
www.whipplecallender.com

DATE	MARK	DESCRIPTION

DATE: <DATEOFISSUE>
 CHECKED BY:
 #Contact Full Name
 DRAWN BY:
 JAD
 JOB:
 #Pin
 SHEET TITLE:

E1.3

THIS DRAWING IS AN INSTRUMENT OF SERVICE AND SHALL REMAIN THE PROPERTY OF WHIPPLE CALLENDER ARCHITECTS. IT SHALL NOT BE USED FOR ANY OTHER PURPOSE THAT FOR WHICH IT IS SPECIFICALLY FURNISHED.