

1 | NEW FRONT ELEVATION  
1/8" = 1'-0"

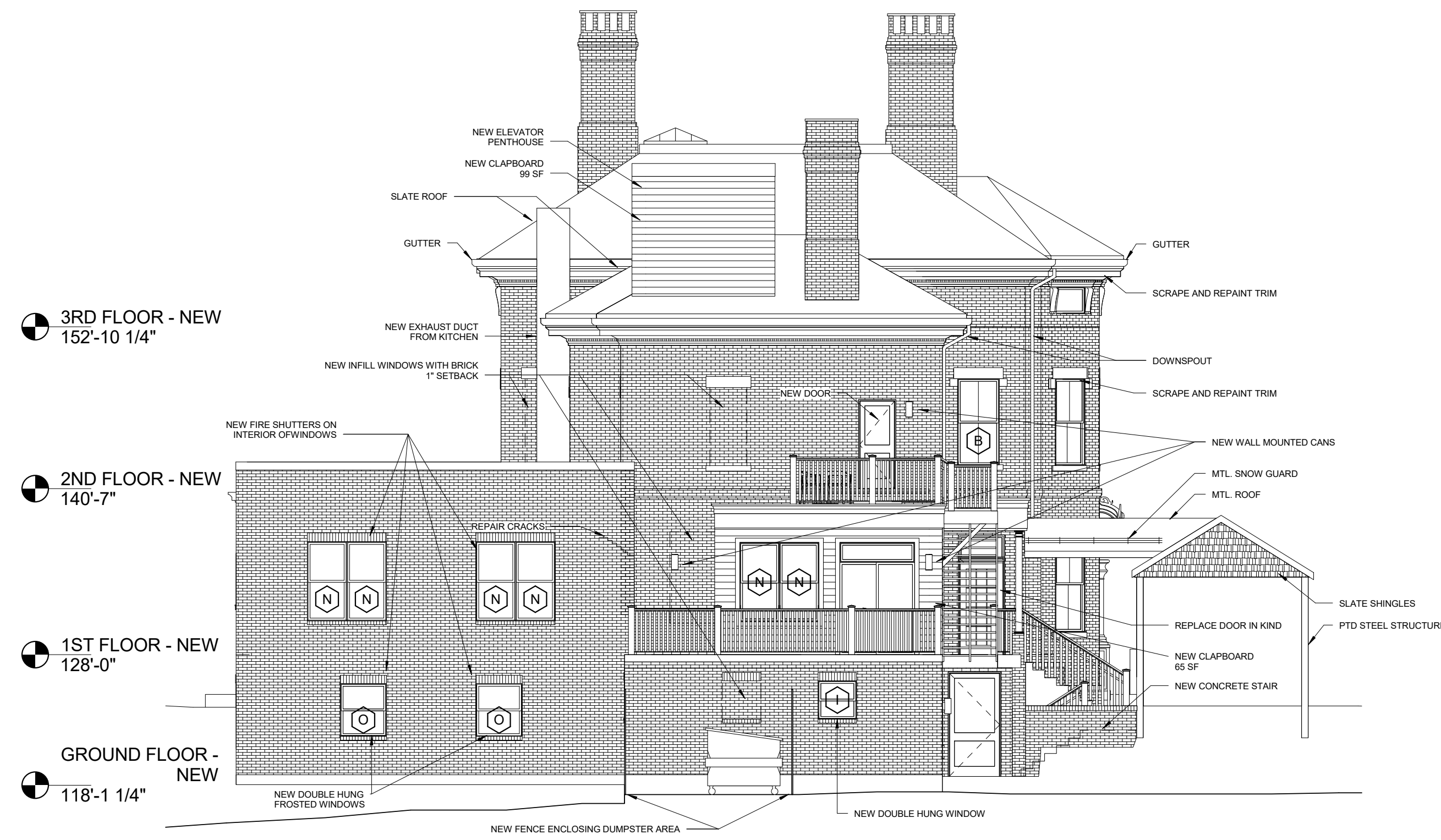

3 | NEW LEFT ELEVATION  
1/8" = 1'-0"



2 | NEW REAR ELEVATION  
1/8" = 1'-0"

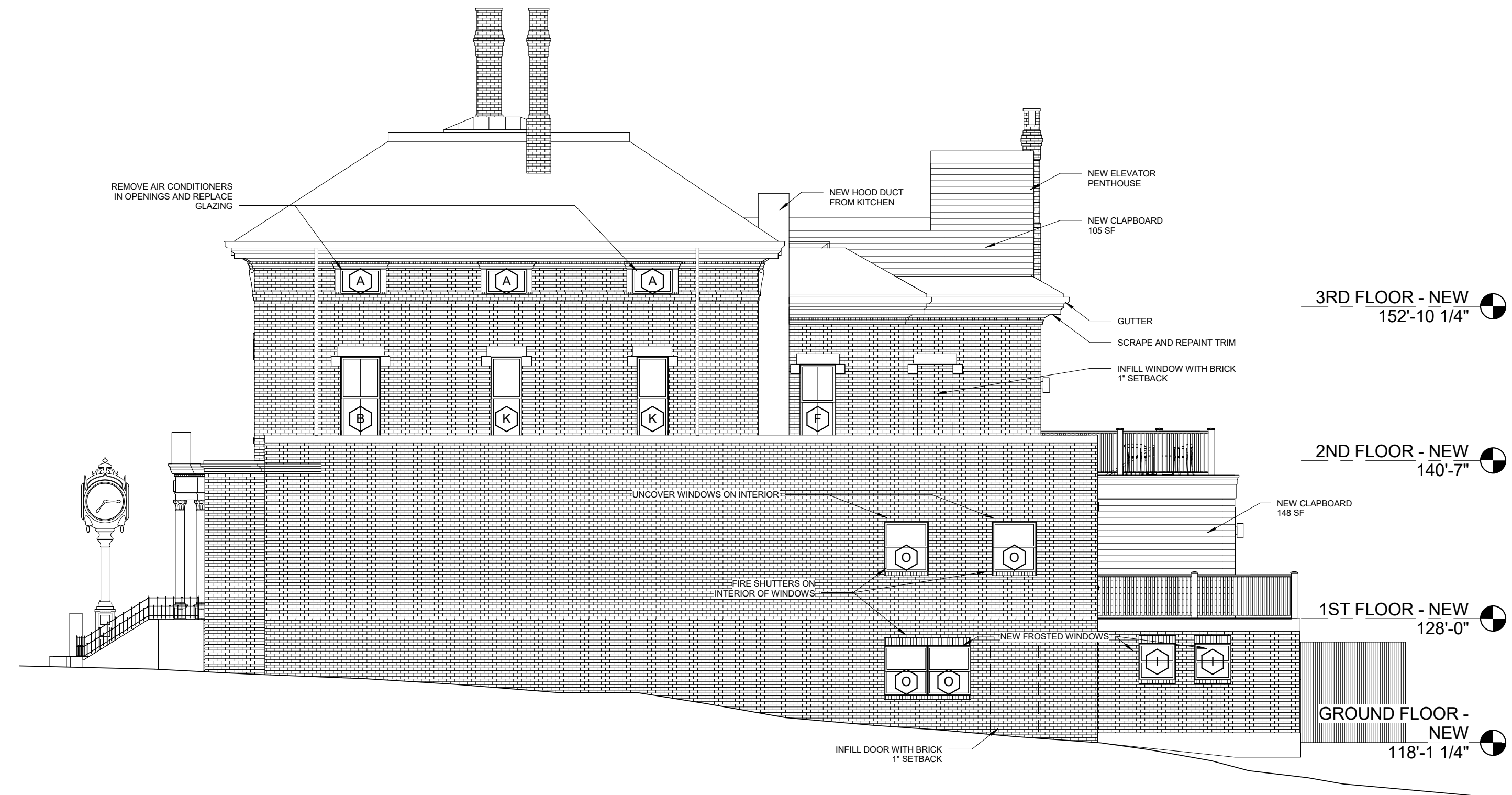

4 | NEW RIGHT ELEVATION  
1/8" = 1'-0"

Prepared For:  
**747 CONGRESS  
LLC**

Consultant:  
**ARCHETYPE  
architects**  
48 Union Wharf Portland, Maine 04101  
(207) 772-0022 ARCHETYPE@ARCHYPEA.COM

Project:  
**FRANCIS INN**  
747 CONGRESS ST  
PORTLAND, ME 04102

Date:  
13 APR 2016  
Scale:  
1/8" = 1'-0"  
Revisions:  
**NEW BUILDING  
ELEVATIONS**

**A2.02**