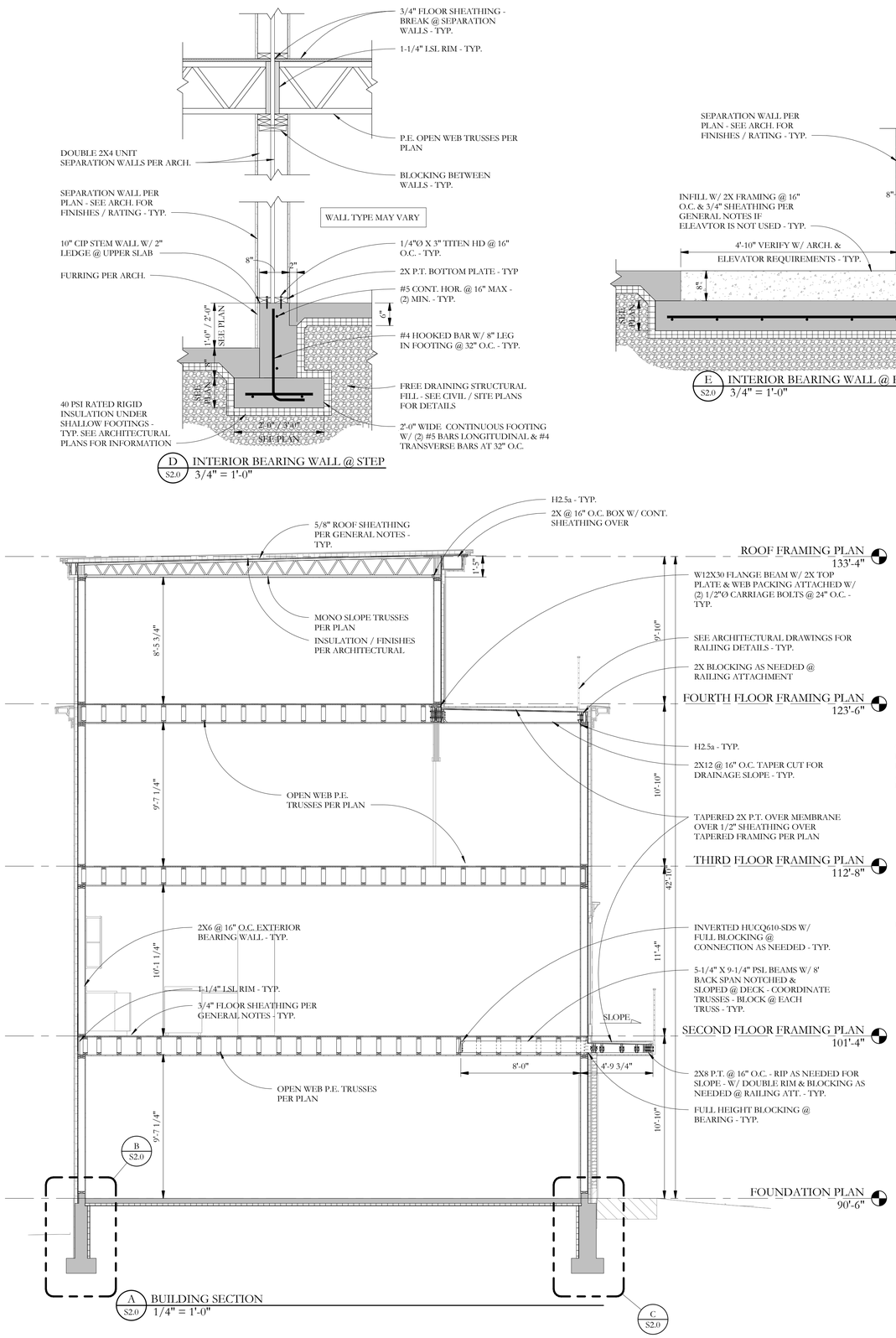

STATE OF MAINE
AARON C. JONES
No. 10968
LICENSED
PROFESSIONAL ENGINEER
11/18/2016

Prepared
Bramhall Row, LLC

Consultant:
Structural Integrity
Consulting Engineers
75 The Arcade
Portland, ME 04101
P: 207-761-7400
F: 207-761-7401
info@structuralintegrity.com
BURLO WITTE COOLEY LAWRENCE
& ASSOCIATES, INC.
S1#16-0137

Architect:
ARCHETYPE
Architects
48 Union Wharf Portland, Maine
(207) 772-6022 ARCHETYPE@ARCHETYPEPA.COM

Project:
BRAMHALL ROW
749 CONGRESS ST
PORTLAND, MAINE

Revisions

Scale: As indicated

Date: 11 NOV. 2016

SECTIONS

S2.0