

LANDSCAPE NOTES

- GENERAL:**
1. SAVE EXISTING TREES AS SHOWN. DO NOT CUT OR CLEAR ANY VEGETATION BEYOND THE IMPACT LIMIT LINE.
 2. ALL PLANT MATERIALS INSTALLED ARE TO MEET THE SPECIFICATIONS OF THE "AMERICAN STANDARDS FOR NURSERY STOCK" BY THE AMERICAN ASSOCIATION OF NURSERYMEN.
 3. ALL PROPOSED PLANT LOCATIONS SHALL BE AS SHOWN ON PLANS. CONTRACTOR SHALL VERIFY LOCATION OF ALL UTILITIES PRIOR TO PLANTING AND WILL NOTIFY OWNER'S REPRESENTATIVE IN THE EVENT OF CONFLICTS.
 4. PLANT LOCATIONS ARE TO BE SCALED FROM THE LANDSCAPE PLAN UNLESS NOTED OTHERWISE.
 5. NO PLANT MATERIAL SHALL BE INSTALLED UNTIL FINAL GRADING AND CONSTRUCTION HAS BEEN COMPLETED IN THE IMMEDIATE AREA.
 6. FINAL QUANTITY FOR EACH PLANT TYPE IS NOTED IN THE PLANT LIST. THIS NUMBER SHALL TAKE PRECEDENCE IN THE CASE OF ANY DISCREPANCY BETWEEN QUANTITIES SHOWN IN THE LIST AND ON THE PLAN.
 7. ANY PROPOSED SUBSTITUTIONS MUST BE APPROVED BY THE OWNER OR THE OWNER'S REPRESENTATIVE.
 8. ALL DISTURBED AREAS TO BE LOAMED AND SEEDED.

- MAINTENANCE:**
1. LAWN: SHALL BE WATERED, FERTILIZED AND MOWN ON A REGULAR BASIS ACCORDING TO SEASON AND RAINFALL, TO PRODUCE A STRONG TURF OF 80% MIN. COVERAGE WITHIN THE FIRST YEAR, FREE FROM SIZABLE THIN OR BARE SPOTS. REGRADING AND RESEEDING WILL BE PERFORMED ON BARE SPOTS UNTIL COVERAGE IS COMPLETE.
 2. TREES & SHRUBS: THE ESTABLISHMENT PERIOD SHALL BE TWO CALENDAR YEARS FROM THE DATE OF FINAL ACCEPTANCE. DURING THE ESTABLISHMENT PERIOD THE OWNER OR OWNER'S CONTRACTOR SHALL WATER, CULTIVATE AND PRUNE AS REQUIRED TO MAINTAIN A HEALTHY GROWING CONDITION.
 3. AT THE END OF THE ESTABLISHMENT PERIOD AND UPON SUBSEQUENT ANNUAL INSPECTIONS, PLANTS WHICH HAVE DIED OR FAILED TO THRIVE SHALL BE REPLACED WITH EQUIVALENT SIZE AND SPECIES. AFTER THE CONTRACTOR'S GUARANTEE PERIOD HAS ENDED, IT IS THE OWNER'S RESPONSIBILITY TO MAINTAIN AND REPLACE PLANTINGS.
 4. TREES, SHRUBS AND LAWN WHICH ARE NOT IRRIGATED WITH AN AUTOMATIC SPRINKLER OR DRIP SYSTEM SHALL BE THOROUGHLY WATERED ON A REGULAR BASIS DURING PERIODS OF BELOW AVERAGE RAINFALL. SOIL SHOULD BE SAMPLED AT A DEPTH OF 12" AND IF DRY, WATER TO DEPTH OF 24".
 5. MULCH IS TO BE MAINTAINED AT A DEPTH TO COMPLETELY COVER THE SOIL AND TO PRESERVE MOISTURE AND MINIMIZE WEEDS.
 6. TREES, SHRUBS AND LAWN SHALL BE FERTILIZED ANNUALLY AND TREATED WITH INSECTICIDES AND/OR FUNGICIDES AS REQUIRED FOR CONTINUED HEALTHY GROWTH.
 7. SUCKERS, WEEDS, AND DEAD WOOD SHALL BE REMOVED ON A SEASONAL BASIS, AND SHRUBS SHALL BE PRUNED TWICE A YEAR ACCORDING TO THE REQUIREMENTS OF EACH SPECIES (I.E. SOME SPECIES SHOULD NOT BE PRUNED AT ALL). SHRUBS SHALL NOT BE PRUNED INTO INDIVIDUALS BUT ALLOWED TO GROW INTO A MASS.
 8. WHERE TREES ARE LOCATED NEAR SIDEWALKS OR PARKING LOTS, THE CANOPY SHALL BE LIMBED UP TO PROMOTE SAFE CLEARANCE TO 8' ABOVE GRADE.
 9. LAWN AREAS SHALL BE MOWN AS OFTEN AS NECESSARY TO KEEP LAWN TO A 2 1/2 - 3" HEIGHT, AND AERATED ON A SEASONAL BASIS.
 10. BEDS AND LAWN EDGES SHALL BE REGULARLY TRIMMED AND EDGED.
 11. PERENNIAL AND ANNUAL BEDS SHALL BE DESIGNED PLANTED AND MAINTAINED FOR SEASONAL COLOR AND INTEREST. ANNUALS MAY BE INCORPORATED TO A MAXIMUM LIMIT OF 25% OF THE BED AREA OF MAINTAINED BEDS FROM MAY 15 THROUGH NOVEMBER 15. PERENNIAL BEDS SHALL BE WATERED AS REQUIRED FOR HEALTHY PLANT GROWTH, AND WEEDED AND DEADHEADED ON A MONTHLY BASIS.

PLANT LIST

SYMBOL	COMMON NAME/BOTANICAL NAME	SIZE	ROOT	QUANTITY
A	DAYLILIES, TO INSURE BLOOMS THROUGHOUT THE GROWING SEASON INSTALL GROUPINGS OF 'Lemon Lily', 'Stella de Oro' & 'September Gold'	BULBS		130
B	SHOSHONI VIBURNUM/viburnum var. tomentosum "shoshoni"	#5	B4B	2
C	GREEN CARPET JUNIFER/juniperus sabina	#3	B4B	4
D	JAPANESE SPURGE/pachysandra terminalis	flats	Cont.	110
E	WOOD FERN/dropteris championii		Cont.	52
F	ARMSTRONG MAPLE/acer freemanii "armstrong"		B4B	1

PINKHAM & GREER
CIVIL ENGINEERS
28 WINDHAM, ME 04093
TEL: 207.871.5432 FAX: 207.871.4495

THOMAS S. GREER
REGISTERED PROFESSIONAL ENGINEER
NO. 4205
STATE OF MAINE
11/22/16

REV.	DATE	DESCRIPTION
1	4/8/16	PER STAFF COMMENTS
2	4/22/16	PER STAFF COMMENTS
3	6/7/16	REVISED UTILITIES
4	6/29/16	ADDED EASEMENTS AND STAFF COMMENTS
5	11/18/16	ADDED SPRINKLER ROOM

APPLICANT: DENOVO, LLC
47 WAITES LANDING ROAD
FALMOUTH, MAINE

SCALE: AS SHOWN
DATE: FEBRUARY 22, 2016
PROJECT: 15156

DRN BY: JDC
DESIGN BY: TSG
CHK BY: TSG

749 CONGRESS STREET
749 CONGRESS STREET
PORTLAND, MAINE

LANDSCAPE PLAN
NOTES AND DETAILS

C1.6

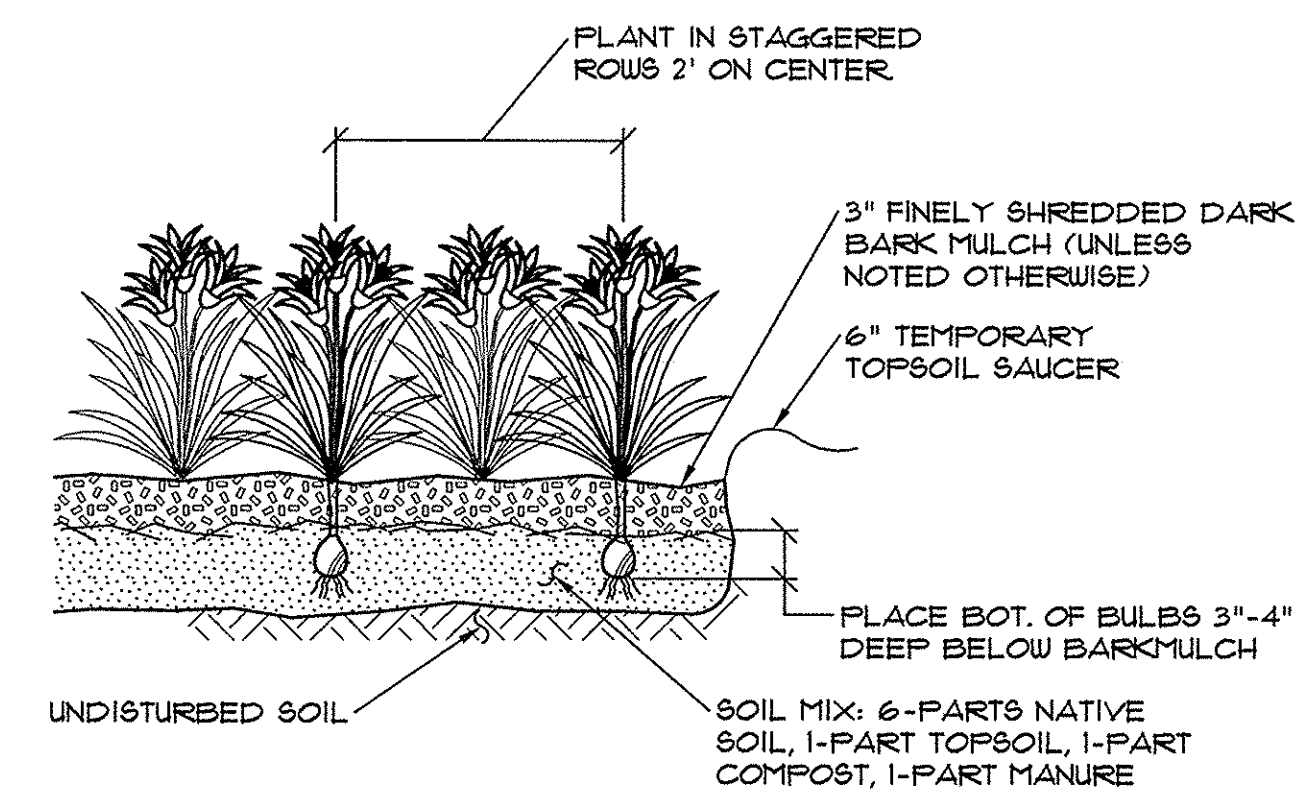

2 DAYLILY PLANTING DETAIL
NOT TO SCALE

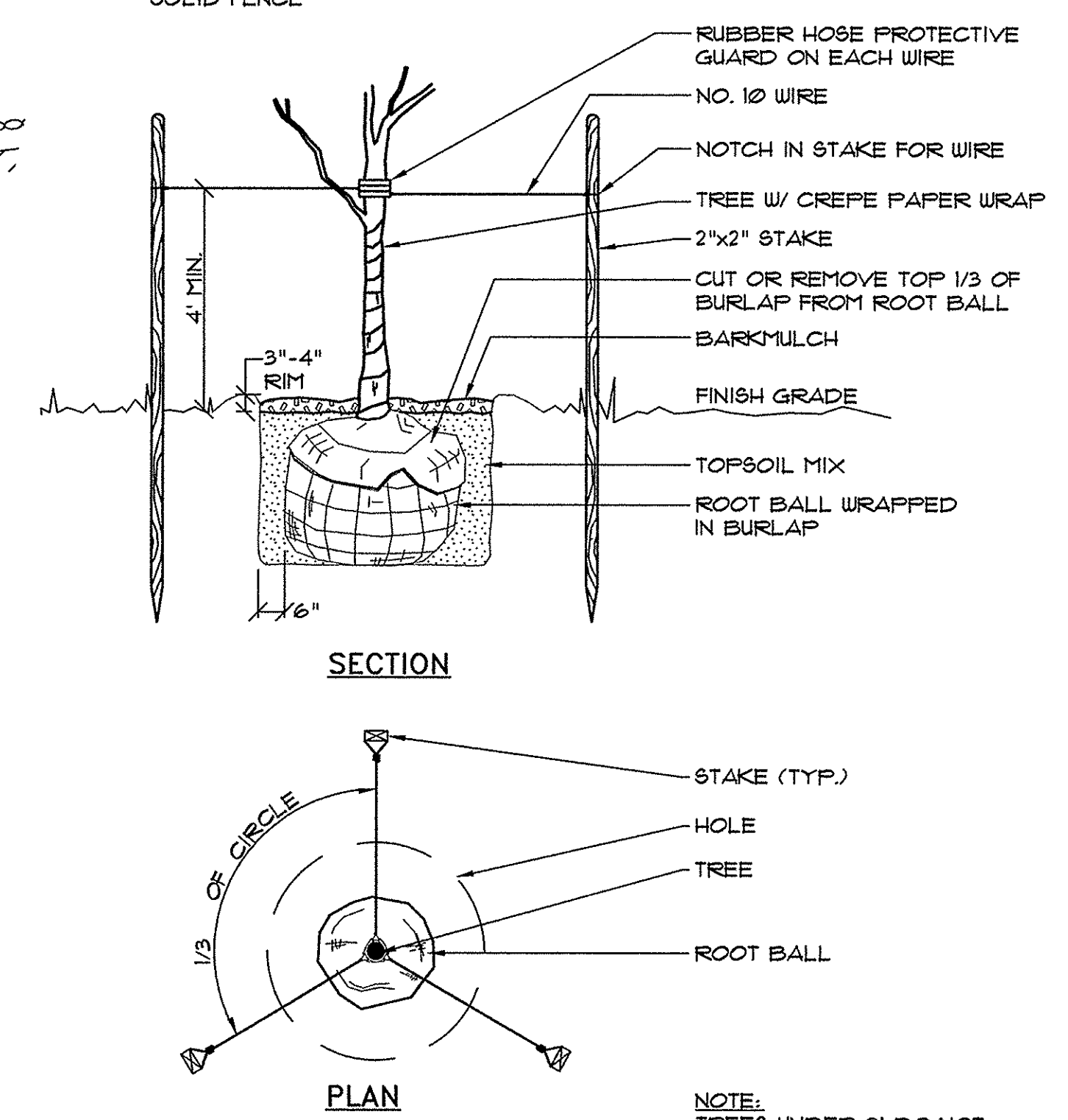
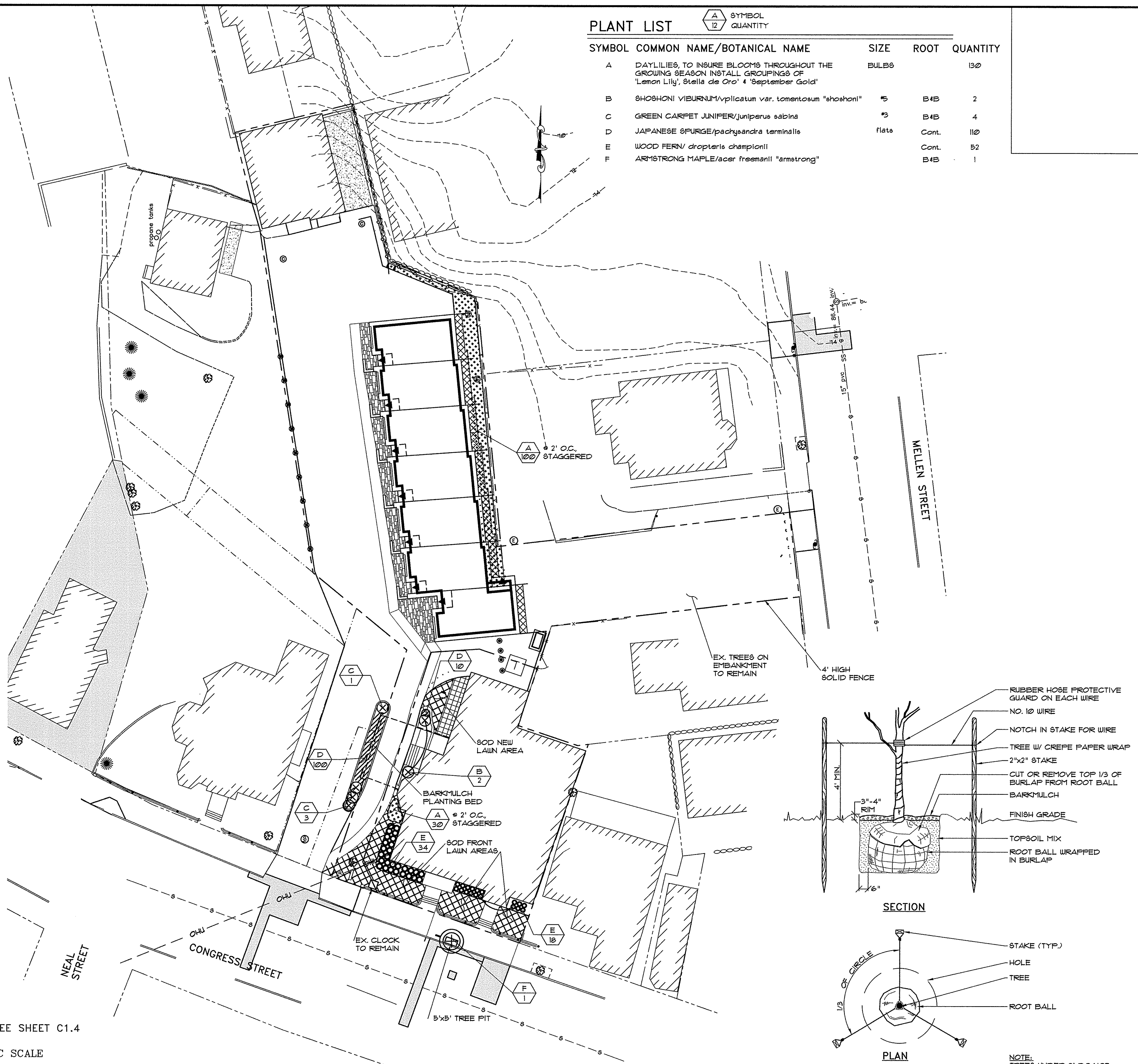
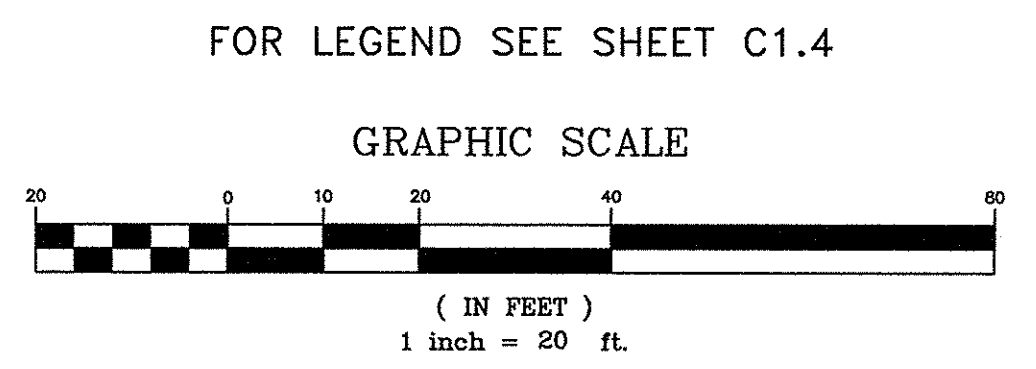

1 TREE PLANTING DETAIL
NOT TO SCALE