

Prepared For:
747 CONGRESS LLC
 749 Congress
 Portland, ME 04102

Consultant:
ARCHETYPE architects
 48 Union Wharf Portland, Maine 04101
 (207) 772-6022 ARCHETYPE@ARCHETYPEPA.COM

Project:
THE FRANCIS
 749 CONGRESS ST
 PORTLAND, ME 04102

Revisions:
 4 09-23-20 ADDENDUM 04
 16
 5 10-04-20 ADDENDUM 05
 16

Date:
 07 OCT 2016
 Scale:
 As indicated
DOOR SCHEDULE

A8.01

PUBLIC AREA DOOR SCHEDULE

Level	DOOR No.	LOCATION	DOOR	W	H	THICK	TYPE	MATL	FINISH	THRESHOLD	MATL	FINISH	TYPE	LABEL	REMARKS
GROUND FLOOR - NEW	001	LOWER LEVEL LOBBY	3'-3 1/2" x 7'-0"	1'-0"	7'-0"	1 3/4"	7	WOOD	GLASS	PTD	STONE	WOOD	PTD	F	NEW ENTRY DOOR TO MATCH EXISTING WITH NEW HARDWARE
GROUND FLOOR - NEW	002	LOWER LEVEL LOBBY	6'-0" x 7'-0"	1 3/4"	10	METAL	PTD	WOOD	METAL	PTD	K	90 MM	NEW DOUBLE SWING DOORS ON HOLDBACK		
GROUND FLOOR - NEW	003	LOWER LEVEL LOBBY	2'-4" x 6'-8"	1 3/4"	6	METAL	PTD	WOOD	METAL	PTD	K	90 MM	NEW SWING DOOR ON HOLDBACK W/ 1X3 FLAT STOCK CASING		
GROUND FLOOR - NEW	004	LOWER LEVEL ELEVATOR LOBBY	3'-4" x 6'-8"	1 3/4"	5	WOOD	PTD	WOOD	WOOD	PTD	J		NEW SWING DOOR ON HOLDBACK W/ 1X3 FLAT STOCK CASING		
GROUND FLOOR - NEW	005	BACK OF HOUSE STORAGE	3'-0" x 7'-0"	1 3/8"	5	METAL	PTD	METAL	WOOD	PTD	I		EXISTING DOOR AND FRAME TO REMAIN		
GROUND FLOOR - NEW	006	ELEVATOR MACHINE ROOM	3'-0" x 7'-0"	1 3/4"	5	WOOD	PTD	WOOD	WOOD	PTD	J		NEW SWING DOOR		
GROUND FLOOR - NEW	007	BACK OF HOUSE STORAGE	3'-0" x 7'-0"	1 3/4"	9	METAL	PTD	WOOD	WOOD	PTD	I	90 MM	NEW SWING DOOR WITH APPLIED MOLDING		
GROUND FLOOR - NEW	008	STAFF BATHROOM	2'-4" x 6'-8"	1 1/2"	13	WOOD	VARNISH	WOOD	WOOD	PTD	J		EXISTING DOOR AND FRAME TO REMAIN		
GROUND FLOOR - NEW	009	BACK OF HOUSE STORAGE	2'-4" x 6'-8"	1 1/2"	13	WOOD	VARNISH	WOOD	WOOD	PTD	I		EXISTING DOOR AND FRAME TO REMAIN		
GROUND FLOOR - NEW	010	BACK OF HOUSE STORAGE	2'-4" x 6'-8"	1 1/2"	9	WOOD	PTD	WOOD	WOOD	PTD	I		EXISTING DOOR AND FRAME TO REMAIN		
GROUND FLOOR - NEW	011	BACK OF HOUSE STORAGE	3'-0" x 7'-0"	1 3/4"	9	METAL	PTD	WOOD	METAL	PTD	I		NEW SWING DOOR		
GROUND FLOOR - NEW	012	BACK OF HOUSE RESTAURANT PREP AREA	5'-0" x 7'-0"	1 3/4"	10	METAL	PTD	WOOD	METAL	PTD	I		NEW DOUBLE SWING DOOR WITH LOCK		
GROUND FLOOR - NEW	013	BACK OF HOUSE RESTAURANT PREP AREA	3'-0" x 7'-0"	1 3/4"	9	METAL	PTD	WOOD	WOOD	PTD	K		NEW SWING DOOR W/ 1X3 FLAT STOCK CASING		
GROUND FLOOR - NEW	014	ELECTRICAL ROOM	4'-0" x 7'-0"	1 3/8"	14	WOOD	PTD	WOOD	WOOD	PTD	I		EXISTING DOOR TO BE REPAIRED AND THE DOOR SWING REVERSED		
GROUND FLOOR - NEW	015	BACK OF HOUSE RESTAURANT PREP AREA	3'-0" x 7'-0"	1 3/4"	9	METAL	PTD	WOOD	METAL	PTD	K		NEW SWING DOOR W/ 1X3 FLAT STOCK CASING		
1ST FLOOR - NEW	101	REAR STAIR	3'-6" x 7'-6"	2"	7	WOOD	VARNISH	STONE	WOOD	VARNISH	H		EXISTING ENTRY DOOR TO BE REPAIRED AND PAINTED		
1ST FLOOR - NEW	102	REAR STAIR	4'-10" x 7'-0"	1 3/4"	10	METAL	PTD	WOOD	WOOD	NAT	K	90 MM	NEW DOUBLE SWING DOOR ON HOLDBACK WITH CLOSERS W/ 1X3 FLAT STOCK CASING		
1ST FLOOR - NEW	103	REAR STAIR	2'-4" x 6'-0"	1 3/4"	9	METAL	PTD	WOOD	WOOD	NAT	K	90 MM	NEW SWING DOOR ON HOLDBACK W/ SALVAGED CASING TYPE B		
1ST FLOOR - NEW	104	REAR STAIR	6'-0" x 7'-0"	1 3/4"	10	METAL	PTD	WOOD	WOOD	NAT	K	90 MM	NEW DOUBLE SWING DOOR ON HOLDBACK W/ 1X3 FLAT STOCK CASING		
1ST FLOOR - NEW	105	TOILET	2'-4" x 6'-0"	1 3/4"	9	WOOD	PTD/NAT	WOOD	WOOD	PTD/NAT	B		EXISTING SWING DOOR TO REMAIN. DOOR AND TRIM PAINTED ON TOILET SIDE		
1ST FLOOR - NEW	106	FIRST FLOOR ELEVATOR LOBBY	3'-0" x 7'-0"	1 3/4"	5	WOOD	VARNISH	WOOD	WOOD	NAT	G		NEW SWING DOOR W/ LOCK ON HOLDBACK		
1ST FLOOR - NEW	107	HALL	3'-0" x 8'-0"	1 3/4"	4	WOOD	VARNISH	WOOD	WOOD	NAT	D		EXISTING SWING DOOR TO REMAIN		
1ST FLOOR - NEW	108	LOBBY	3'-0" x 8'-0"	1 3/4"	4	WOOD	VARNISH	WOOD	WOOD	NAT	C		EXISTING SWING DOOR TO REMAIN		
1ST FLOOR - NEW	109	LOBBY	3'-0" x 8'-0"	1 3/4"	4	WOOD	VARNISH	WOOD	WOOD	NAT	C		EXISTING SWING DOOR TO REMAIN		
1ST FLOOR - NEW	110	LOBBY	3'-4" x 7'-3"	1 3/8"	8	WOOD	VARNISH	STONE	WOOD	NAT	C		RESTORE EXISTING DOOR WITH NEW LOCK		
1ST FLOOR - NEW	111	ENTRY HALL	4'-0" x 8'-0"	1 3/4"	3	WOOD	VARNISH	WOOD	WOOD	NAT	B		EXISTING DOUBLE SWING DOOR TO REMAIN. ON HOLDBACK WITH CLOSERS		
1ST FLOOR - NEW	112	ENTRY HALL	6'-0" x 8'-0"	1 3/4"	2	WOOD	VARNISH	WOOD	WOOD	NAT	A		EXISTING DOUBLE SWING DOOR WITH TRANSOM TO REMAIN		
1ST FLOOR - NEW	113	ENTRY VESTIBULE	6'-0" x 8'-0"	1 3/4"	1	WOOD	VARNISH	WOOD	WOOD	NAT	A		EXISTING DOUBLE SWING DOOR WITH TRANSOM TO BE REFURBISHED		
1ST FLOOR - NEW	114	ENTRY HALL	4'-10" x 8'-0"	1 3/4"	3	WOOD	VARNISH	WOOD	WOOD	NAT	BE		EXISTING DOUBLE SWING DOOR TO REMAIN. ON HOLDBACK WITH CLOSERS		
1ST FLOOR - NEW	115	HALL	2'-4" x 7'-0"	1 3/4"	9	WOOD	VARNISH	WOOD	WOOD	NAT	E		NEW SWING DOOR W/ LOCK IN EXISTING FRAME		
1ST FLOOR - NEW	116	KITCHEN RESTAURANT SEATING	3'-0" x 7'-0"	1 3/4"	11	WOOD	GLASS	PTD	WOOD	WOOD	PTD	J		NEW FULL LITE ENTRY DOOR WITH SIDELITES	
2ND FLOOR - NEW	201	SECOND FLOOR REAR STAIR	3'-0" x 7'-0"	1 3/4"	5	METAL	PTD	WOOD	METAL	PTD	K	90 MM	NEW SWING DOOR WITH APPLIED MOLDING ON HOLDBACK W/ SALVAGED CASING TYPE B		
2ND FLOOR - NEW	202	SECOND FLOOR REAR STAIR	3'-0" x 7'-0"	1 3/4"	5	METAL	PTD	WOOD	METAL	PTD	K	90 MM	NEW SWING DOOR ON HOLDBACK WITH CLOSERS AND 1X3 FLAT STOCK CASING		
2ND FLOOR - NEW	203	SECOND FLOOR REAR STAIR	5'-0" x 7'-0"	1 3/4"	10	METAL	PTD	WOOD	METAL	PTD	K	90 MM	NEW DOUBLE SWING DOOR ON HOLDBACK WITH CLOSERS W/ 1X3 FLAT STOCK CASING		
2ND FLOOR - NEW	204	SECOND FLOOR REAR STAIR	2'-4" x 7'-0"	1 3/4"	5	METAL	PTD	WOOD	METAL	PTD	K	90 MM	NEW SWING DOOR WITH APPLIED MOLDING W/ 1X3 FLAT STOCK TRIM		
2ND FLOOR - NEW	205	MESSAGE ROOM	3'-0" x 6'-8"	1 3/4"	5	METAL	PTD	WOOD	METAL	PTD	K	90 MM	NEW SWING DOOR WITH APPLIED MOLDING W/ SALVAGED CASING TYPE E		
2ND FLOOR - NEW	206	MESSAGE ROOM	2'-4" x 7'-0"	1 3/8"	5	WOOD	PTD	WOOD	WOOD	PTD	J		NEW SOLID CORE POCKET DOOR WITH APPLIED MOLDING AND LOCK		
2ND FLOOR - NEW	207	SECOND FLOOR REAR STAIR	3'-0" x 7'-0"	1 3/4"	5	METAL	PTD	WOOD	METAL	PTD	K	90 MM	NEW SWING DOOR		
2ND FLOOR - NEW	208	SECOND FLOOR HALL	3'-0" x 7'-6"	1 1/2"	4	WOOD	VARNISH	WOOD	WOOD	VARNISH	B		EXISTING SWING DOOR TO REMAIN FIXED IN PLACE ON CORRIDOR SIDE		
3RD FLOOR - NEW	301	STAIR C	2'-4" x 6'-8"	1 3/4"	5	METAL	PTD	WOOD	METAL	PTD	K	90 MM	NEW SWING DOOR ON HOLDBACK W/ SALVAGED CASING TYPE E		
3RD FLOOR - NEW	302	THIRD FLOOR HALL	5'-0" x 7'-0"	1 3/4"	5	METAL	PTD	WOOD	METAL	PTD	K	90 MM	NEW SWING DOOR ON HOLDBACK W/ 1X3 FLAT STOCK CASING		
3RD FLOOR - NEW	303	3RD FL ELEVATOR LOBBY	3'-0" x 6'-8"	1 3/4"	9	WOOD	PTD	WOOD	WOOD	PTD	J		NEW SWING DOOR		
3RD FLOOR - NEW	304	3RD FL ELEVATOR LOBBY	3'-0" x 5'-0"	1 3/4"	9	WOOD	PTD	WOOD	WOOD	PTD	J		NEW SWING DOOR		
3RD FLOOR - NEW	305	THIRD FLOOR HALL	3'-0" x 6'-8"	1 1/2"	5	METAL	PTD	WOOD	METAL	PTD	K	90 MM	NEW SWING DOOR		
3RD FLOOR - NEW	306	THIRD FLOOR HALL	2'-4" x 6'-8"	1 3/4"	9	WOOD	PTD	WOOD	WOOD	PTD	J		NEW SWING DOOR WITH LOCK		

UNIT DOOR SCHEDULE

DOOR No.	LOCATION	WIDTH	HEIGHT	THICKNESS	TYPE	DOOR	FINISH	THRESH	MATERIAL	FRAME	FINISH	LABEL	REMARKS
U01	UNIT ENTRY	3'-0"	7'-0"	1 1/2"	5	WOOD	PTD		WOOD	WOOD	J	PTD	NEW SOLID CORE SWING DOOR WITH LOCK
U02	UNIT ENTRY	2'-8"	6'-8"	1 1/2"	5	WOOD	PTD		WOOD	WOOD	J	PTD	20 MIN. NEW SOLID CORE SWING DOOR WITH LOCK
U03	UNIT ENTRY	2'-8"	7'-0"	1 1/2"	4	WOOD	PTD/VARNISH		WOOD	WOOD	BC	PTD/VARNISH	20 MIN. REUSE SALVAGED DOOR SET WITH NEW HARDWARE
U04	UNIT ENTRY	2'-8"	7'-0"	1 1/2"	4	WOOD	PTD/VARNISH		WOOD	WOOD	BC	PTD/VARNISH	20 MIN. EXISTING SWING DOOR TO REMAIN WITH NEW LOCK. PAINTED ON UNIT SIDE
U05	UNIT ENTRY	2'-10"	7'-8"	1 1/2"	5	METAL	PTD		WOOD	METAL	K	PTD	90 MIN. NEW METAL DOOR WITH APPLIED MOLDING TO MATCH EXISTING AND LOCK
U06	BATHROOM	2'-4"	6'-8"	1 1/2"	5	WOOD	PTD		WOOD	WOOD	J	PTD	REUSE SALVAGED DOOR X26 WITH NEW HARDWARE
U07	BATHROOM	2'-8"	6'-8"	1 1/2"	5	WOOD	PTD		WOOD	WOOD	G	PTD	REUSE SALVAGED DOOR X26 WITH NEW HARDWARE
U08	BATHROOM	2'-8"	6'-8"	1 3/4"	5	WOOD	PTD		WOOD	WOOD	J	PTD	NEW SOLID CORE SWING DOOR WITH LOCK
U09	BATHROOM	2'-8"	7'-0"	1 3/8"	5	WOOD	PTD		WOOD	WOOD	J	PTD	NEW SOLID CORE POCKET DOOR
U10	SHOWER	2'-8"	6'-8"	1 3/8"	15	WOOD	GLASS	VARNISH	WOOD	WOOD	J	PTD	NEW GLASS BIFOLD DOOR TO SHOWER
U11	BATHROOM	2'-8"	7'-6"	1 1/2"	4	WOOD	PTD		WOOD	WOOD	BC	PTD	NEW SOLID CORE SWING DOOR WITH LOCK IN EXISTING FRAME
U13	BATHROOM	2'-8"	7'-6"	1 1/2"	4	WOOD	PTD		WOOD	WOOD	G	PTD	EXISTING DOOR TO REMAIN WITH NEW HARDWARE
U14	DECK	5'-8"	7'-0"	2"	12	WOOD	GLASS	PTD	WOOD	WOOD	J	PTD	NEW WOOD AND GLASS SLIDING DOOR AND TRANSOM WITH LOCK
U15	DECK	3'-0"	7'-0"	1 3/8"	11	WOOD	PTD		WOOD	WOOD	F	PTD	NEW EXTERIOR FULL LITE MARVIN DOOR
U16	UNIT ENTRY	3'-0"	7'-0"	1 3/4"	5	METAL	PTD		WOOD	METAL	K	PTD	90 MIN. NEW METAL DOOR WITH APPLIED MOLDING AND LOCK
U17	BATHROOM	2'-8"	6'-8"	1 1/2"	7	WOOD	GLASS	PTD	WOOD	WOOD	F	PTD	REUSE SALVAGED DOOR X26 WITH NEW HARDWARE
U18	BATHROOM	2'-8"	6'-8"	1 1/2"	7	WOOD	GLASS	PTD	WOOD	WOOD	F	PTD	REUSE SALVAGED DOOR X26 WITH NEW HARDWARE
U19	BATHROOM	2'-10"	7'-6"	1 1/2"	5	WOOD	VARNISH		WOOD	WOOD	G	PTD	REUSE SALVAGED DOOR X26 WITH NEW HARDWARE
U20	BATHROOM	3'-0"	6'-8"	1 1/2"	5	WOOD	PTD		WOOD	WOOD	G	PTD	REUSE SALVAGED DOOR X26 WITH NEW HARDWARE
U21	BATHROOM	2'-8"	6'-8"	1 1/2"	5	WOOD	PTD		WOOD	WOOD	G	PTD	REUSE SALVAGED DOOR X26 WITH NEW HARDWARE
U22	BATHROOM	2'-8"	6'-8"	1 1/2"	5	WOOD	PTD		WOOD	WOOD	G	PTD	REUSE SALVAGED DOOR X26 WITH NEW HARDWARE
U23	BATHROOM	2'-8"	6'-8"	1 1/2"	5	WOOD	PTD		WOOD	WOOD	G	PTD	EXISTING DOOR TO REMAIN WITH NEW HARDWARE
U24	BATHROOM	2'-10"	6'-8"	1 1/2"	5	WOOD	PTD		WOOD	WOOD	J	PTD	NEW SOLID CORE POCKET DOOR

- NOTES:
1. ALL RATED DOORS TO HAVE CLOSERS, SMOKE SEALS AND DOOR SWEEPS
 2. ALL EXISTING DOORS TO BE REFINISHED
 3. ALL NEW OR EXISTING EXTERIOR DOORS TO HAVE NEW WEATHERSTRIPPING



1 | LEAF TYPES
 1/4" = 1'-0"

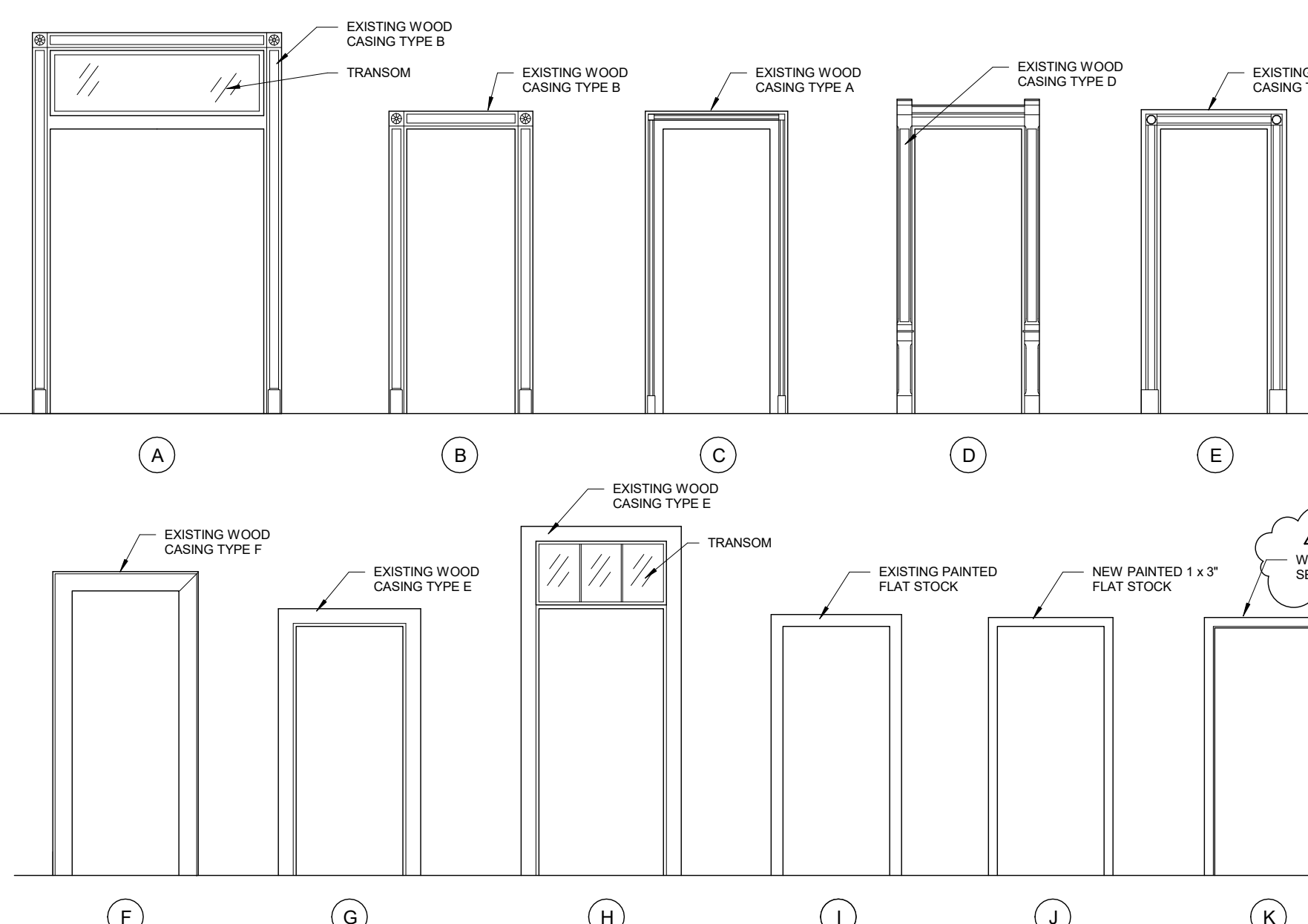

2 | FRAME TYPES
 1/4" = 1'-0"
 SEE SHEET A0.07 FOR CASING TYPE PROFILES

ALL NEW PANEL DOORS TO BE SOLID CORE WITH APPLIED MOLDING

6 | 3RD FLOOR - DOORS
 3/32" = 1'-0"

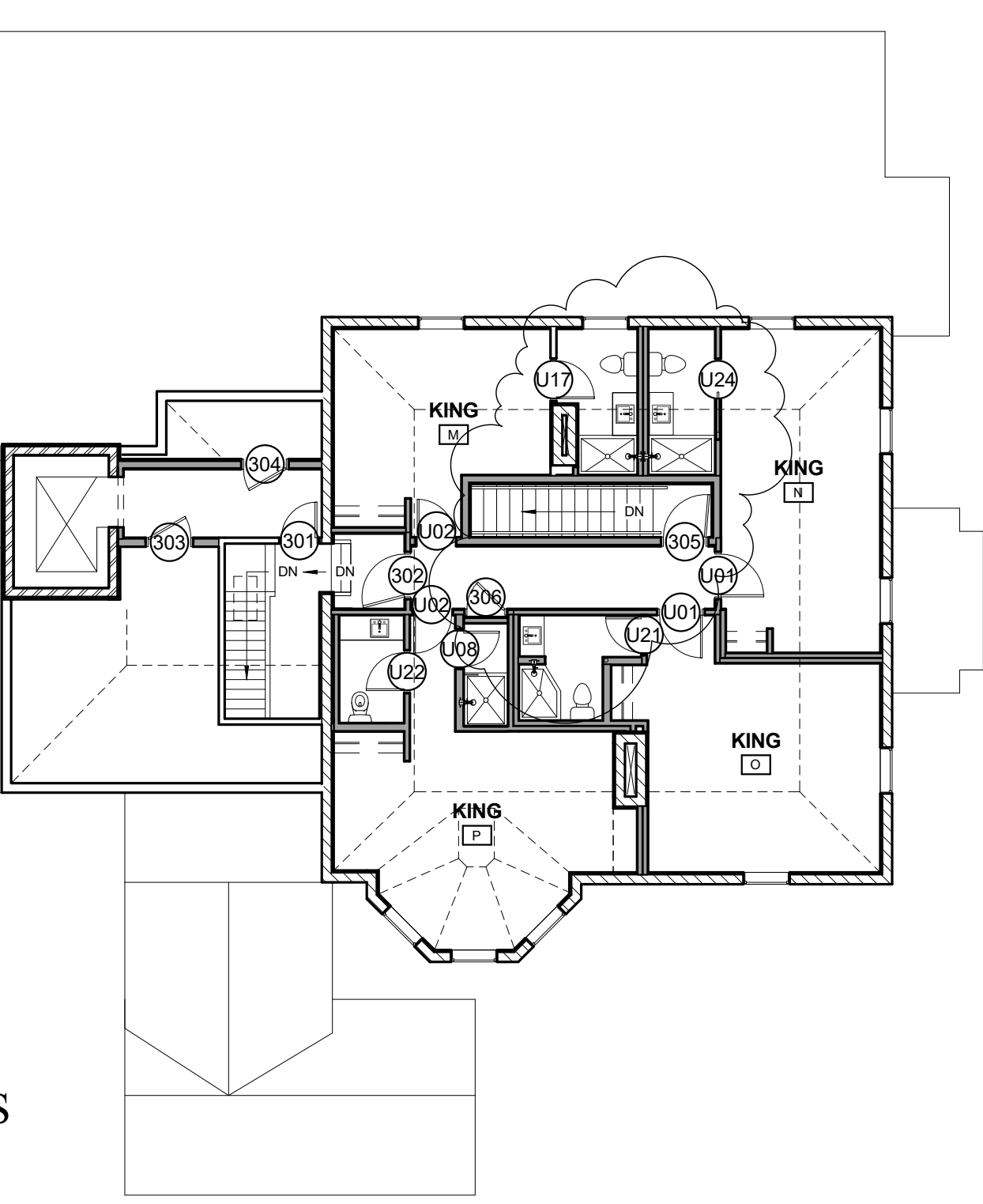

5 | 2ND FLOOR - DOORS
 3/32" = 1'-0"

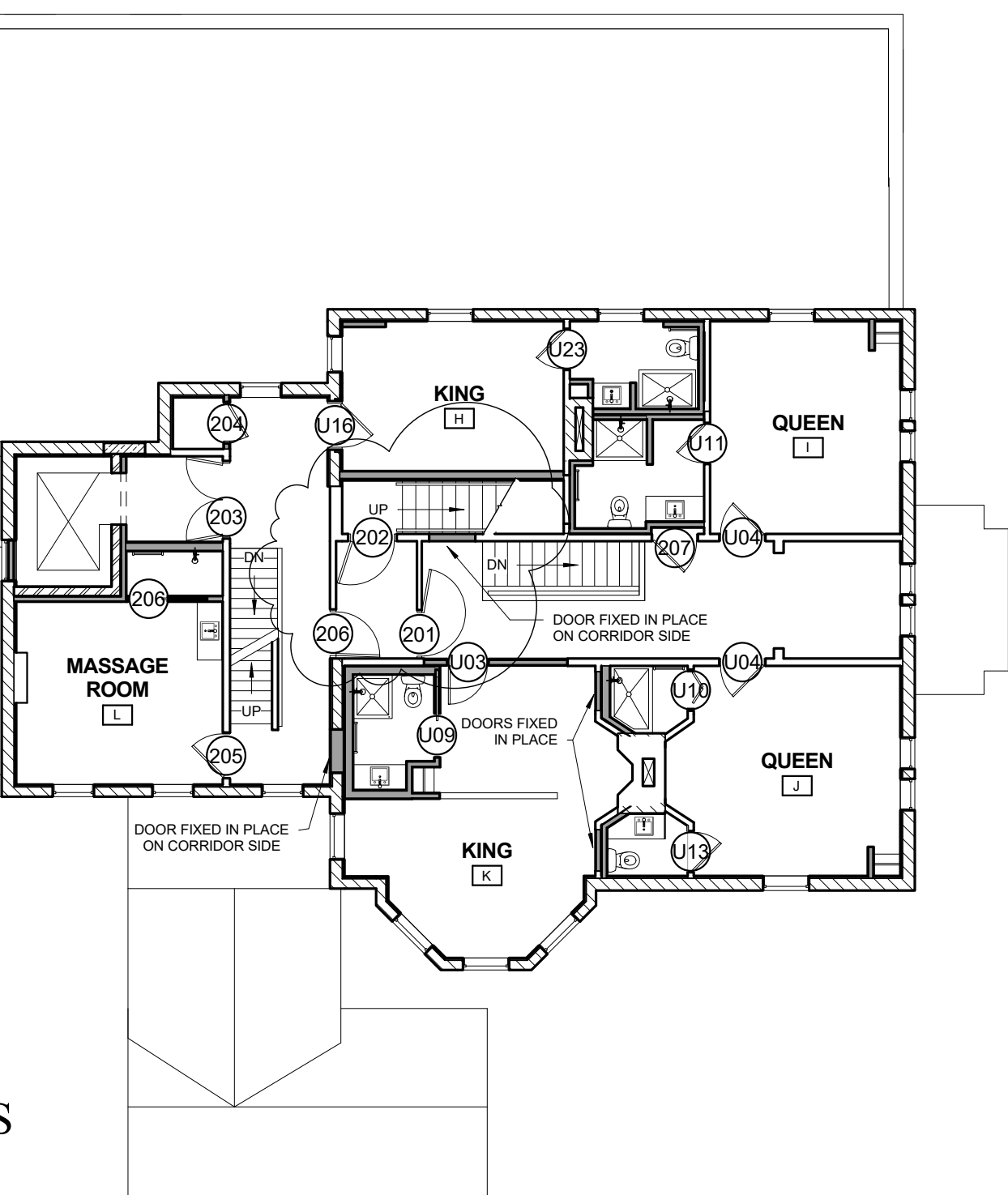

4 | 1ST FLOOR - DOORS
 3/32" = 1'-0"

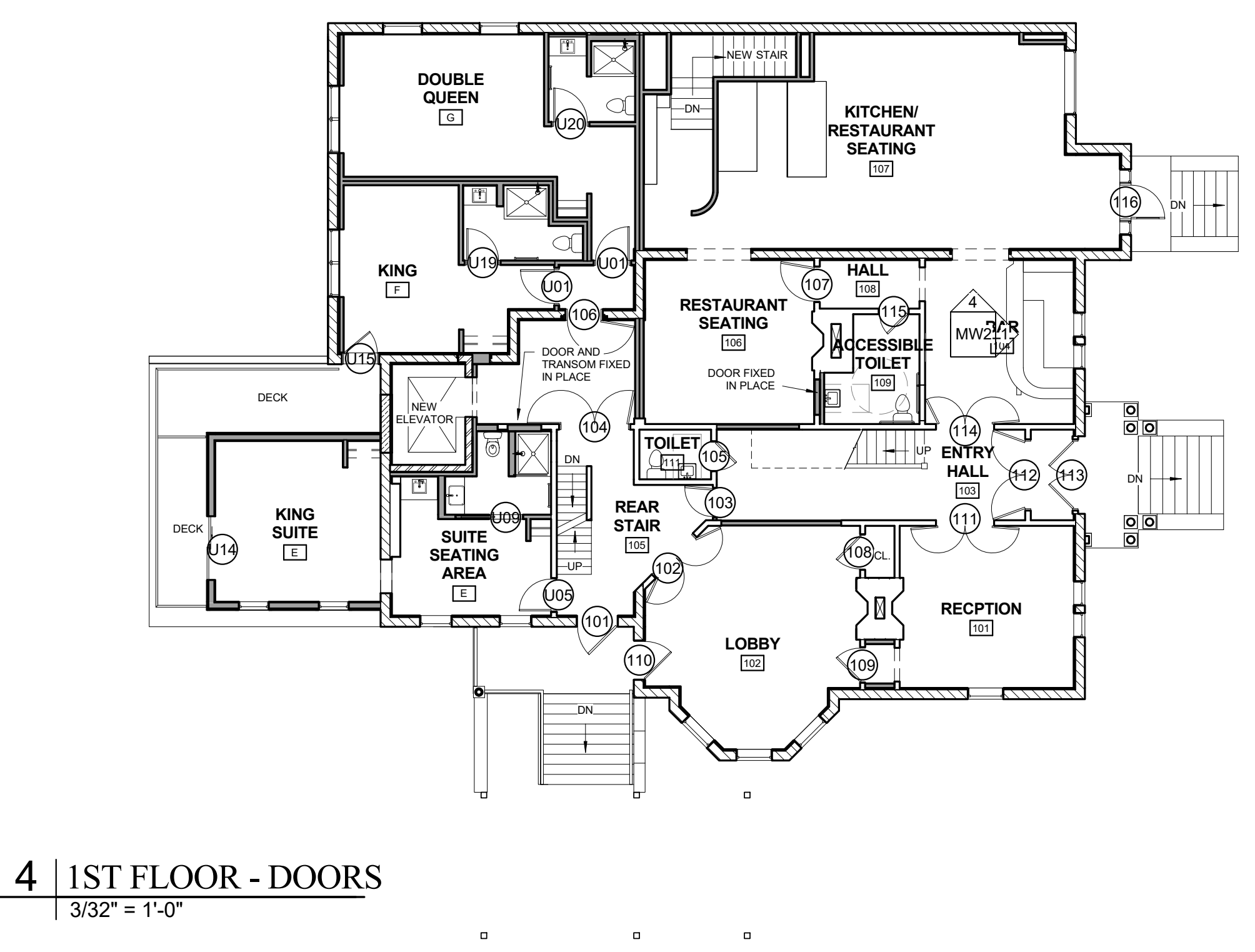

3 | GROUND FLOOR - DOORS
 3/32" = 1'-0"

