

SITE PLAN

GENERAL NOTES - SITE ELECTRICAL

1. THE COMPLETE INSTALLATION SHALL CONFORM WITH ALL APPLICABLE FEDERAL, STATE AND LOCAL LAWS, CODES AND ORDINANCES, INCLUDED BUT NOT LIMITED TO APPROVED EDITIONS OF THE FOLLOWING: NATIONAL ELECTRICAL SAFETY CODE (NFPA 70); NATIONAL ELECTRICAL CODE (NFPA 70); OCCUPATIONAL SAFETY AND HEALTH ACT (OSHA) AND ALL AMENDMENTS THERE TO; NOTHING CONTAINED IN THE DRAWINGS AND SPECIFICATIONS SHALL BE CONSTRUED TO CONFLICT WITH THESE LAWS, CODES, AND ORDINANCES, AND THEY ARE THEREBY INCLUDED IN THESE SPECIFICATIONS. OBTAIN PERMITS AND REQUEST INSPECTIONS FROM ALL AUTHORITIES HAVING JURISDICTION. COMPLY WITH ALL POWER, TELEPHONE, CABLE TELEVISION PROVIDER REGULATIONS AND STANDARDS.
2. THE FOLLOWING ELECTRICAL WORK SHALL BE PERFORMED UNDER THIS CONTRACT: UNDERGROUND CONDUIT, FITTINGS, AND ALL DEVICES; PROVISION OF HAND HOLES, NEW LIGHTING FIXTURES, POLES WITH ALL ACCESSORIES INCLUDING ANCHOR BOLTS AND POLE BASES; PROVISION OF UNDERGROUND CONDUIT AND WIRE TO SERVE NEW LIGHTING EQUIPMENT AND RECEPTACLES; PROVISION OF SERVICE EQUIPMENT, INCLUDING OUTDOOR CABINETS, INGROUND SPLICE BOXES, GROUNDING, METER ENCLOSURES, AND WEATHERPROOF RECEPTACLES.
3. ELECTRICAL UTILITY SHALL PROVIDE ALL ASSOCIATED OVERHEAD AND UNDERGROUND PRIMARY WIRING, PRIMARY TERMINATIONS, TRANSFORMERS, AND CONNECTIONS TO EXISTING OVERHEAD LINES. CONTRACTOR SHALL PROVIDE UNDERGROUND CONDUIT.
4. PROVIDE UNDERGROUND ELECTRICAL WARNING TAPE: 6" WIDE PLASTIC TAPE, COLORED RED WITH SUITABLE LEGEND DESCRIBING BURIED ELECTRICAL LINES FOR ALL UNDERGROUND CONDUITS. LOCATE 6 INCHES BELOW FINISHED GRADE.
5. REFER TO CIVIL DRAWINGS FOR EXCAVATION AND BACKFILL OF ALL UNDERGROUND WORK.
6. EXISTING UTILITY LOCATIONS ARE APPROXIMATE AND SHALL BE FIELD VERIFIED. CONTRACTORS SHALL CONTACT DIG SAFE BEFORE BEGINNING ANY EXCAVATIONS.
7. FINAL LOCATION OF NEW UTILITIES MAY VARY FROM PLANS PENDING UTILITY COMPANY FIELD COORDINATION.
8. THE LOCAL TELEPHONE AND CABLE TELEVISION SERVICE PROVIDERS SHALL PROVIDE AND INSTALL ALL THE SITE UTILITY SERVICE CABLE TO NEW BACKBOARD IN THE CONDUITS PROVIDED BY THE CONTRACTOR AS PART OF THE SITE WORK.
9. UNDERGROUND CONDUIT SHALL BE SCHED 40 PVC ABOVE GRADE CONDUIT SHALL BE RGS. ALL CONDUIT SWEEPS SHALL BE RGS LONG SWEEPS.
10. PROVIDE EXPANSION FITTINGS FOR ALL UNDERGROUND CONDUIT CONNECTED TO FIXED ABOVE GROUND STRUCTURES.
11. GENERATOR PAD GROUNDING: PROVIDE (2) 3/4" x 8' LONG GROUND RODS AT OPPOSITE CORNERS OF GENERATOR PAD, PROVIDE 3/0 COPPER GROUND LOOP 30" BELOW GRADE AROUND PAD, RUN GROUND CABLE TO MAIN SWITCH GEAR. VERIFY GROUNDING REQUIREMENTS WITH GENERATOR MANUFACTURER PRIOR TO INSTALLING THE GENERATOR.
12. PROVIDE A LISTED INTERSYSTEM BONDING TERMINAL AT THE SERVICE ENTRANCE. INSTALL IN ACCORDANCE WITH NFPA 70, 250.94
13. REFER TO ONE-LINE DIAGRAM FOR ADDITIONAL INFORMATION.

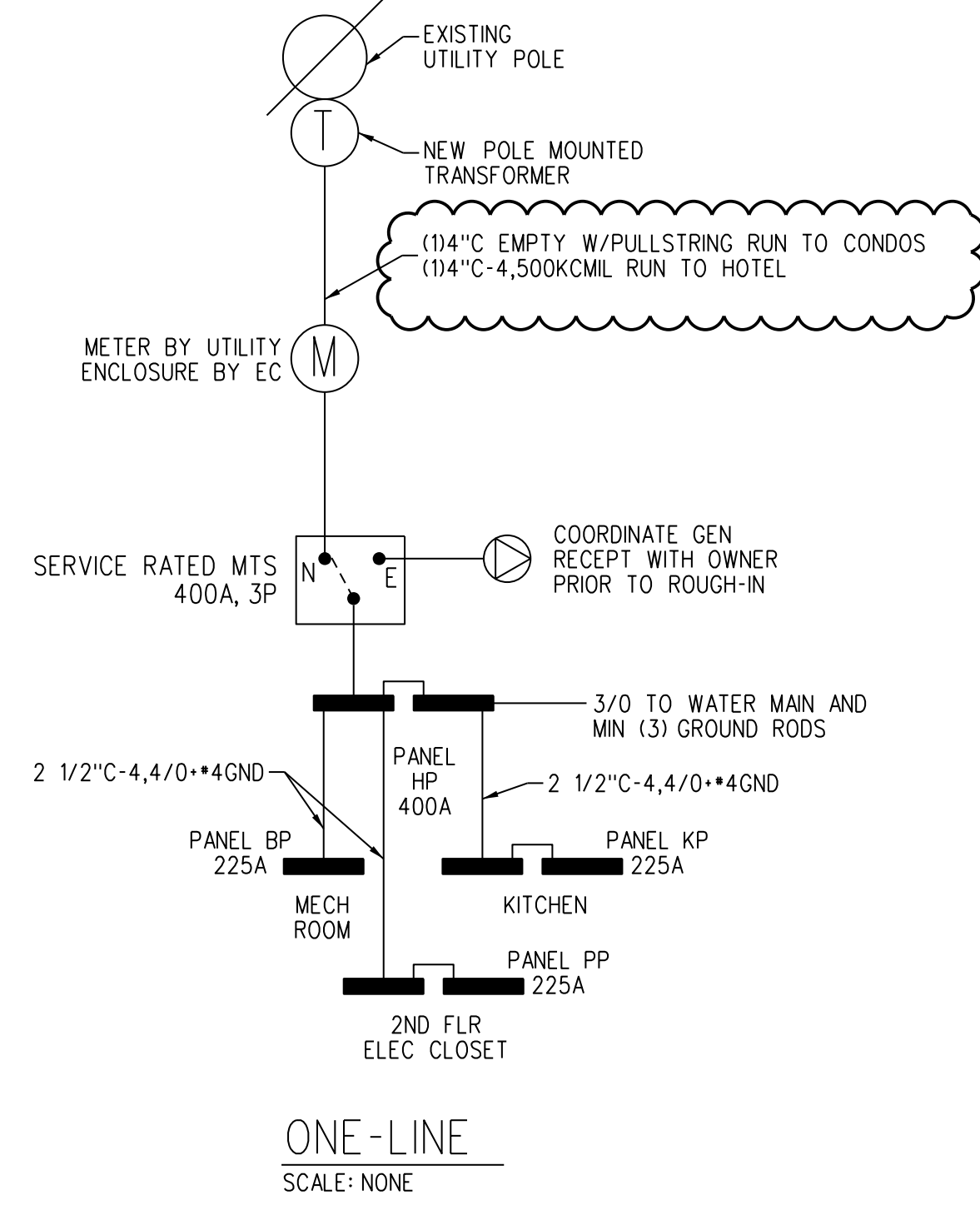

ONE-LINE
SCALE: NONE

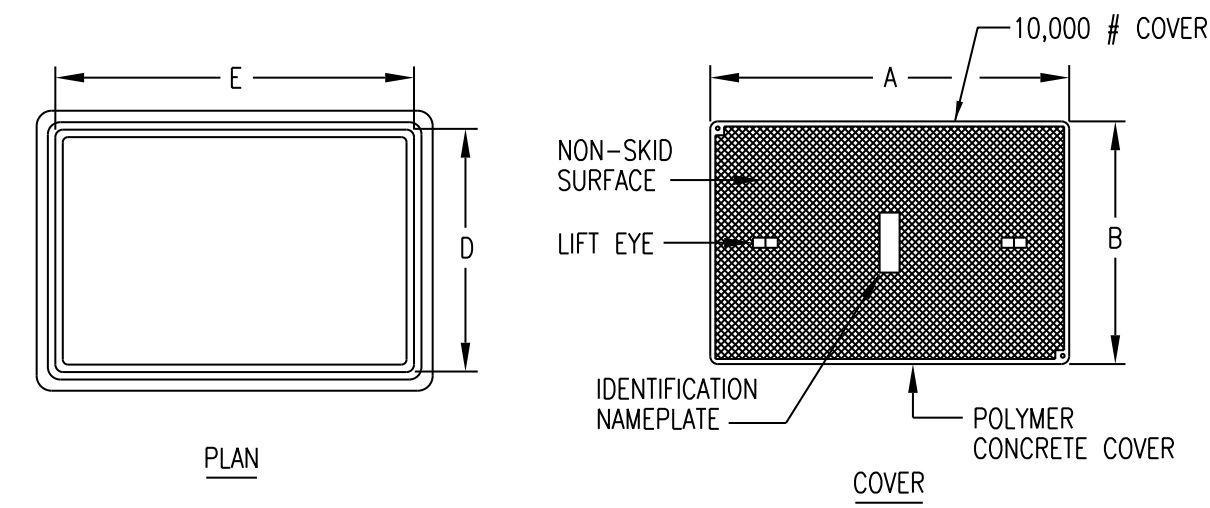

| HH TYPE | DIMENSIONS IN INCHES | | | | | |
|---------|----------------------|-------|---|-------|-------|----|
| | A | B | C | D | E | F |
| 1 | 23.25 | 13.75 | 2 | 14 | 23.5 | 18 |
| 2 | 30.5 | 17.5 | 2 | 17.75 | 30.75 | 18 |
| 3 | 35.63 | 24 | 3 | 24.25 | 35.88 | 18 |

* FOR THICKNESS OF COVER SEE DIMENSION "C"
** TYPE 3 HANDHOLE BOLTS DOWN ON ALL CORNERS

NOTES:

1. PROVIDE FOR CONDUIT RUNS OVER 250 FEET.
2. PROVIDE TYPE 3 HANDHOLE FOR CATV/TEL PULL BOXES, HHA, HHB, HHC, AND HHD.
3. PROVIDE TYPE 1 FOR SITE LIGHTING, SEWER PUMPS, SMALL POWER AND FIRE ALARM HH1,2 AND J.

HANDHOLE DETAILS
SCALE: NONE

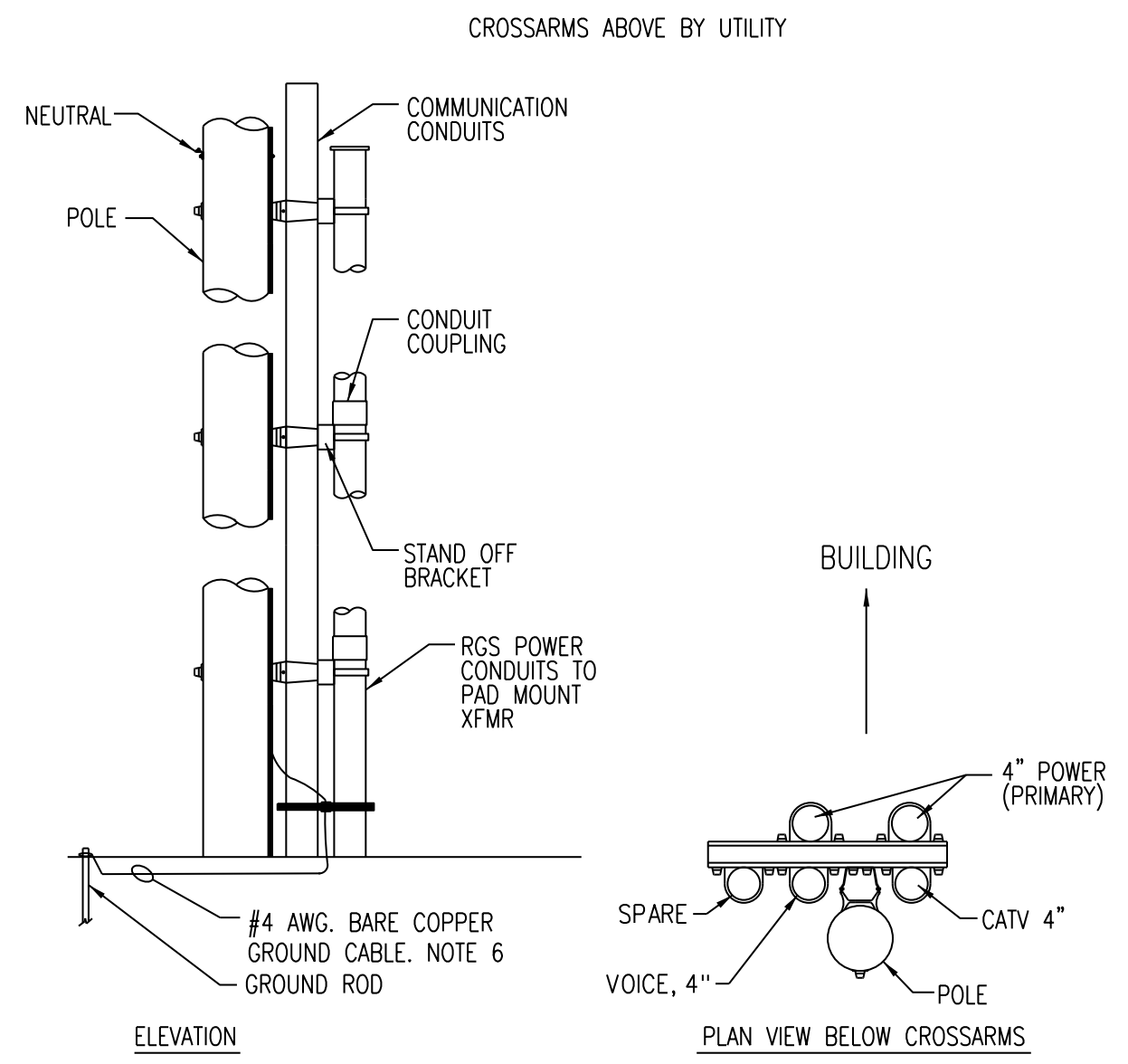

RISER POLE BRACKET DETAIL
SCALE: NONE

NOTES:

1. PROVIDE STANDOFF BRACKETS AS INDICATED.
2. CONDUIT SHALL BE RGS CONDUIT ONLY.
3. TOP CONDUIT SECTIONS LONGER THAN 24" SHALL BE SUPPORTED.
4. LOWEST BRACKET SHALL BE MINIMUM OF 8' ABOVE FINISHED GRADE.
5. ONE BRACKET SHALL BE USED TO SUPPORT EACH 10' SECTION OF CONDUIT WITH THE BRACKET PLACED JUST BELOW THE RISER CONDUIT COUPLING.
6. GROUND RGS RISERS TO GROUND ROD, PIPE CLAMP AND EXTEND #4 AWG CONDUCTOR UP RISER POLE TO NEUTRAL. BOND GUY WIRE TO SYSTEM NEUTRAL. PROVIDE A YELLOW, PVC U GUARD FOR THE GROUND WIRE.

UTILITY COORDINATION NOTES

1. A TELEPHONE CABLE WILL BE INSTALLED TO THE SERVER ROOM BY THE TELEPHONE UTILITY. PROVIDE CONDUIT AS INDICATED ON DRAWINGS. THE TELEPHONE UTILITY WILL TERMINATE PAIRS AT THE EQUIPMENT INSIDE THE SERVER ROOM.
2. A CATV CABLE SHALL BE INSTALLED TO THE SERVER ROOM BY UTILITY INSTALL TERMINATIONS FOR CATV HOMERUNS.
3. COORDINATE INSTALLATION WITH ALL UTILITY REGULATIONS.
4. PROVIDE HOMERUNS TO EACH CATV AND TELEPHONE OUTLET TO BACKBOARDS. CAT-5 RUNS SHALL NOT BE MORE THAN 300 FEET.

PROGRESS PRINT
NOT FOR CONSTRUCTION

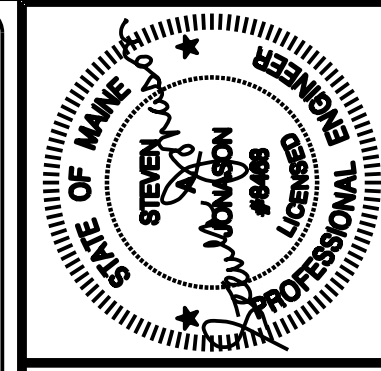

Prepared For:
747 CONGRESS LLC

Consulting Engineer:
BENNETT ENGINEERING
MECHANICAL, ELECTRICAL
CIVIL
(207) 865-9475

Architect:
ARCHETYPE architects
48 Union Wharf Portland, Maine 04101
(207) 772-6022 Fax (207) 772-4056

Project:
FRANCIS INN
749 CONGRESS ST
PORTLAND, ME 04102

Revisions:
07/06/16 PRICING
07/18/16 PERMIT SET

Scale: As Noted
Date: 07/18/2016
SITE ELECTRICAL PLAN

E0.1