

PUBLIC AREA DOOR SCHEDULE															
Level	DOOR No.	LOCATION	DOOR			FRAME			MATERIAL	FINISH	TYPE	LABEL	REMARKS		
			W	H	THICK	TYPE	MATL	THRESHOLD							
GROUND FLOOR - NEW	001	LOWER LEVEL LOBBY	3'-3 1/2"	7'-6"	1 3/4"	7	WOOD	GLASS	PTD	STONE	WOOD	PTD	F	NEW ENTRY DOOR TO MATCH EXISTING WITH NEW HARDWARE	
GROUND FLOOR - NEW	002	LOWER LEVEL LOBBY	3'-4"	6'-8"	1 3/4"	9	METAL	PTD	WOOD	METAL	PTD	K	90 MIN.	NEW ELEVATOR DOOR ON HOLDBACK	
GROUND FLOOR - NEW	003	LOWER LEVEL LOBBY	2'-4"	6'-8"	1 3/4"	6	METAL	PTD	WOOD	METAL	PTD	K	90 MIN.	NEW SWING DOOR ON HOLDBACK	
GROUND FLOOR - NEW	004	LOWER LEVEL LOBBY	3'-4"	6'-8"	1 3/4"	9	METAL	PTD	WOOD	METAL	PTD	K	90 MIN.	NEW SWING DOOR ON HOLDBACK	
GROUND FLOOR - NEW	005	BACK OF HOUSE STORAGE	3'-0"	7'-0"	1 3/4"	6	METAL	PTD	WOOD	METAL	PTD	K	90 MIN.	EXISTING DOOR AND FRAME TO REMAIN	
GROUND FLOOR - NEW	006	LOWER LEVEL LOBBY	3'-0"	7'-0"	1 3/4"	9	METAL	PTD	WOOD	METAL	PTD	K	90 MIN.	NEW SWING DOOR	
GROUND FLOOR - NEW	007	BACK OF HOUSE STORAGE	3'-0"	7'-0"	1 3/4"	6	METAL	PTD	WOOD	METAL	PTD	K	90 MIN.	EXISTING DOOR AND FRAME TO REMAIN	
GROUND FLOOR - NEW	008	STAFF BATHROOM	2'-4"	6'-8"	1 1/2"	13	WOOD	PTD	WOOD	WOOD	PTD	J	90 MIN.	NEW SWING DOOR WITH APPLIED MOLDING	
GROUND FLOOR - NEW	009	BACK OF HOUSE STORAGE	2'-4"	6'-8"	1 1/2"	13	WOOD	PTD	WOOD	WOOD	PTD	J	90 MIN.	EXISTING DOOR AND FRAME TO REMAIN	
GROUND FLOOR - NEW	010	BACK OF HOUSE STORAGE	2'-4"	6'-8"	1 1/2"	13	WOOD	PTD	WOOD	WOOD	PTD	J	90 MIN.	EXISTING DOOR AND FRAME TO REMAIN	
GROUND FLOOR - NEW	011	BACK OF HOUSE STORAGE	3'-0"	7'-0"	1 3/4"	9	METAL	PTD	WOOD	METAL	PTD	I		NEW SWING DOOR	
GROUND FLOOR - NEW	012	BACK OF HOUSE RESTAURANT PREP AREA	5'-0"	7'-0"	1 3/4"	10	METAL	PTD	WOOD	METAL	PTD	I		NEW DOUBLE SWING DOOR WITH LOCK	
GROUND FLOOR - NEW	013	BACK OF HOUSE RESTAURANT PREP AREA	3'-0"	7'-0"	1 3/4"	9	METAL	PTD	WOOD	METAL	PTD	K		NEW SWING DOOR	
GROUND FLOOR - NEW	014	ELECTRICAL ROOM	4'-0"	7'-0"	1 3/8"	14	WOOD	PTD	WOOD	WOOD	PTD	I		EXISTING DOOR TO BE REPAIRED AND THE DOOR SWING REVERSED	
GROUND FLOOR - NEW	015	BACK OF HOUSE RESTAURANT PREP AREA	3'-0"	7'-0"	1 3/4"	9	METAL	PTD	WOOD	METAL	PTD	K		NEW SWING DOOR	
1ST FLOOR - NEW	101	REAR STAIR	3'-6"	7'-6"	2"	7	WOOD	PTD	WOOD	WOOD	PTD	H		EXISTING ENTRY DOOR TO BE REPAIRED AND PAINTED	
1ST FLOOR - NEW	102	REAR STAIR	4'-10"	7'-0"	1 3/4"	10	METAL	PTD	WOOD	WOOD	NAT	K	90 MIN.	NEW DOUBLE SWING DOOR ON HOLDBACK WITH CLOSERS	
1ST FLOOR - NEW	103	REAR STAIR	2'-4"	6'-0"	1 3/4"	9	METAL	PTD	WOOD	WOOD	NAT	K	90 MIN.	NEW SWING DOOR ON HOLDBACK	
1ST FLOOR - NEW	104	REAR STAIR	6'-0"	7'-0"	1 3/4"	10	METAL	PTD	WOOD	WOOD	NAT	K	90 MIN.	NEW DOUBLE SWING DOOR ON HOLDBACK	
1ST FLOOR - NEW	105	TOILET	2'-4"	6'-0"	1 3/4"	9	WOOD	PTD/NAT	WOOD	WOOD	PTD/NAT	B		EXISTING SWING DOOR TO REMAIN. DOOR AND TRIM PAINTED ON TOILET SIDE	
1ST FLOOR - NEW	106	FIRST FLOOR ELEVATOR LOBBY	3'-0"	7'-0"	1 3/4"	5	WOOD	PTD	WOOD	WOOD	NAT	G		NEW SWING DOOR W/ LOCK ON HOLDBACK	
1ST FLOOR - NEW	107	HALL	3'-0"	6'-0"	1 3/4"	4	WOOD	PTD	WOOD	WOOD	NAT	D		EXISTING SWING DOOR TO REMAIN	
1ST FLOOR - NEW	108	LOBBY	3'-0"	6'-0"	1 3/4"	4	WOOD	PTD	WOOD	WOOD	NAT	C		EXISTING SWING DOOR TO REMAIN	
1ST FLOOR - NEW	109	LOBBY	3'-0"	6'-0"	1 3/4"	4	WOOD	PTD	WOOD	WOOD	NAT	C		EXISTING SWING DOOR TO REMAIN	
1ST FLOOR - NEW	110	LOBBY	3'-4"	7'-3"	1 3/8"	8	WOOD	PTD	WOOD	WOOD	NAT	C		RESTORE EXISTING DOOR WITH NEW LOCK	
1ST FLOOR - NEW	111	ENTRY HALL	4'-0"	6'-0"	1 3/4"	3	WOOD	PTD	WOOD	WOOD	NAT	B/C		EXISTING DOUBLE SWING DOOR TO REMAIN. ON HOLDBACK WITH CLOSERS	
1ST FLOOR - NEW	112	ENTRY HALL	6'-0"	6'-0"	1 3/4"	2	WOOD	PTD	WOOD	WOOD	NAT	A		EXISTING DOUBLE SWING DOOR WITH TRANSOM TO REMAIN	
1ST FLOOR - NEW	113	ENTRY VESTIBULE	6'-0"	6'-0"	1 3/4"	1	WOOD	PTD	WOOD	WOOD	NAT	A		EXISTING DOUBLE SWING DOOR WITH TRANSOM TO BE REFURBISHED	
1ST FLOOR - NEW	114	ENTRY HALL	4'-10"	6'-0"	1 3/4"	3	WOOD	PTD	WOOD	WOOD	NAT	B/E		EXISTING DOUBLE SWING DOOR TO REMAIN. ON HOLDBACK WITH CLOSERS	
1ST FLOOR - NEW	115	HALL	2'-4"	7'-0"	1 3/4"	9	WOOD	PTD	WOOD	WOOD	NAT	E		NEW SWING DOOR W/ LOCK IN EXISTING FRAME	
1ST FLOOR - NEW	116	KITCHEN/ RESTAURANT SEATING	3'-0"	7'-0"	1 3/4"	11	WOOD	GLASS	PTD	WOOD	WOOD	PTD	J		NEW FULL LITE ENTRY DOOR WITH SIDELITES
2ND FLOOR - NEW	201	SECOND FLOOR REAR STAIR	3'-0"	7'-0"	1 3/4"	5	METAL	PTD	WOOD	METAL	PTD	K	90 MIN.	NEW SWING DOOR WITH APPLIED MOLDING ON HOLDBACK	
2ND FLOOR - NEW	202	SECOND FLOOR REAR STAIR	2'-4"	6'-8"	1 1/2"	5	WOOD	PTD	WOOD	WOOD	PTD	G		EXISTING SWING DOOR TO REMAIN	
2ND FLOOR - NEW	203	SECOND FLOOR REAR STAIR	5'-0"	7'-0"	1 3/4"	10	METAL	PTD	WOOD	WOOD	PTD	K	90 MIN.	NEW DOUBLE SWING DOOR ON HOLDBACK WITH CLOSERS	
2ND FLOOR - NEW	204	SECOND FLOOR REAR STAIR	2'-4"	7'-0"	1 3/4"	5	METAL	PTD	WOOD	METAL	PTD	K	90 MIN.	NEW SWING DOOR WITH APPLIED MOLDING	
2ND FLOOR - NEW	205	MESSAGE ROOM	3'-0"	6'-8"	1 3/4"	5	METAL	PTD	WOOD	METAL	PTD	K	90 MIN.	NEW SWING DOOR WITH APPLIED MOLDING	
2ND FLOOR - NEW	206	MESSAGE ROOM	2'-4"	7'-0"	1 3/8"	5	WOOD	PTD	WOOD	WOOD	PTD	J		NEW SOLID CORE POCKET DOOR WITH APPLIED MOLDING AND LOCK	
3RD FLOOR ELEVATOR	303	3RD FL ELEVATOR LOBBY	3'-0"	6'-8"	1 3/4"	9	WOOD	PTD	WOOD	WOOD	PTD	J		NEW SWING DOOR	
3RD FLOOR ELEVATOR	304	3RD FL ELEVATOR LOBBY	3'-0"	5'-0"	1 3/4"	9	WOOD	PTD	WOOD	WOOD	PTD	J		NEW SWING DOOR	
3RD FLOOR - NEW	301	STAIR C	2'-4"	6'-8"	1 3/4"	5	METAL	PTD	WOOD	METAL	PTD	K	90 MIN.	NEW SWING DOOR ON HOLDBACK	
3RD FLOOR - NEW	302	THIRD FLOOR HALL	3'-0"	7'-0"	1 3/4"	5	METAL	PTD	WOOD	METAL	PTD	K	90 MIN.	NEW SWING DOOR ON HOLDBACK	

UNIT DOOR SCHEDULE														
DOOR No.	LOCATION	SIZE			DOOR	FRAME			MATERIAL	FINISH	TYPE	LABEL	REMARKS	
		WIDTH	HEIGHT	THICKNESS		TYPE	MATERIAL	THRESH						
U01	UNIT ENTRY	3'-0"	7'-0"	1 1/2"	5	WOOD	PTD	WOOD	WOOD	PTD	J		NEW SOLID CORE SWING DOOR WITH LOCK	
U02	UNIT ENTRY	2'-8"	6'-8"	1 1/2"	5	WOOD	PTD	WOOD	WOOD	PTD	J		NEW SOLID CORE SWING DOOR WITH LOCK	
U03	UNIT ENTRY	2'-8"	7'-0"	1 1/2"	4	WOOD	PTD	VARNISH	WOOD	WOOD	B/C	PTD	VARNISH	REUSE SALVAGED DOOR X17 WITH NEW HARDWARE
U04	UNIT ENTRY	3'-0"	7'-0"	1 1/2"	4	WOOD	PTD	VARNISH	WOOD	WOOD	B/C	PTD	VARNISH	EXISTING SWING DOOR TO REMAIN WITH NEW LOCK. PAINTED ON UNIT SIDE
U05	UNIT ENTRY	2'-10"	7'-8"	1 1/2"	5	METAL	PTD	WOOD	METAL	K	PTD	90 MIN.	NEW METAL DOOR WITH APPLIED MOLDING TO MATCH EXISTING AND LOCK	
U06	BATHROOM	2'-4"	6'-8"	1 1/2"	5	WOOD	PTD	WOOD	WOOD	PTD	I		REUSE SALVAGED DOOR X04 WITH NEW HARDWARE	
U07	BATHROOM	2'-8"	6'-8"	1 1/2"	5	WOOD	PTD	WOOD	WOOD	G	PTD		REUSE SALVAGED DOOR X06 WITH NEW HARDWARE	
U08	BATHROOM	2'-6"	6'-8"	1 3/4"	5	WOOD	PTD	WOOD	WOOD	J	PTD		NEW SOLID CORE SWING DOOR WITH LOCK	
U09	BATHROOM	2'-0"	7'-0"	1 3/8"	5	WOOD	PTD	WOOD	WOOD	J	PTD		NEW SOLID CORE POCKET DOOR	
U10	SHOWER	2'-6"	6'-8"	1 3/8"	15	WOOD	GLASS	VARNISH	WOOD	WOOD	J	PTD		NEW GLASS BFOLD DOOR TO SHOWER
U11	BATHROOM	2'-8"	7'-6"	1 1/2"	4	WOOD	PTD	WOOD	WOOD	B/C	PTD		NEW SOLID CORE SWING DOOR WITH LOCK IN EXISTING FRAME	
U12	BATHROOM	3'-0"	7'-0"	1 1/2"	4	WOOD	PTD	WOOD	WOOD	C	PTD		NEW SOLID CORE SWING DOOR WITH LOCK IN EXISTING FRAME	
U13	BATHROOM	2'-8"	7'-6"	1 1/2"	4	WOOD	PTD	WOOD	WOOD	G	PTD		EXISTING DOOR TO REMAIN WITH NEW HARDWARE	
U14	DECK	6'-8"	7'-0"	2"	12	WOOD	GLASS	PTD	WOOD	WOOD	J	PTD		NEW WOOD AND GLASS SLIDING DOOR AND TRANSOM WITH LOCK
U15	DECK	3'-0"	7'-0"	1 3/8"	11	WOOD	PTD	WOOD	WOOD	J	PTD		NEW EXTERIOR FULL LITE MARVIN DOOR	
U16	UNIT ENTRY	3'-0"	7'-0"	1 3/4"	5	METAL	PTD	WOOD	METAL	K	PTD	90 MIN.	NEW METAL DOOR WITH APPLIED MOLDING AND LOCK	
U17	BATHROOM	2'-8"	6'-8"	1 1/2"	5	WOOD	PTD	WOOD	WOOD	G	PTD		REUSE SALVAGED DOOR X05 WITH NEW HARDWARE	
U18	BATHROOM	2'-8"	6'-8"	1 1/2"	7	WOOD	GLASS	PTD	WOOD	WOOD	F	PTD		REUSE SALVAGED DOOR X02 WITH NEW HARDWARE
U19	BATHROOM	2'-10"	7'-6"	1 1/2"	5	WOOD	PTD	VARNISH	WOOD	WOOD	G	PTD		REUSE SALVAGED DOOR X09 WITH NEW HARDWARE
U20	BATHROOM	3'-0"	6'-8"	1 1/2"	5	WOOD	PTD	WOOD	WOOD	G	PTD		REUSE SALVAGED DOOR X11 WITH NEW HARDWARE	
U21	BATHROOM	2'-8"	6'-8"	1 1/2"	5	WOOD	PTD	WOOD	WOOD	G	PTD		REUSE SALVAGED DOOR X19 WITH NEW HARDWARE	
U22	BATHROOM	2'-8"	6'-8"	1 1/2"	5	WOOD	PTD	WOOD	WOOD	G	PTD		REUSE SALVAGED DOOR X04 WITH NEW HARDWARE	

- NOTES:
1. ALL RATED DOORS TO HAVE CLOSERS, SMOKE SEALS AND DOOR SWEEPS
 2. ALL EXISTING DOORS TO BE REFINISHED
 3. ALL NEW OR EXISTING EXTERIOR DOORS TO HAVE NEW WEATHERSTRIPPING

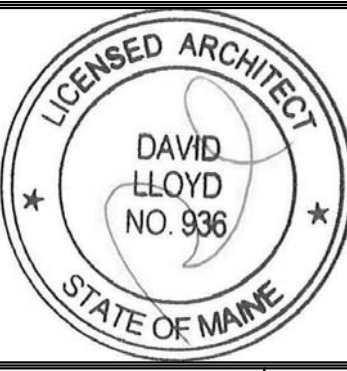
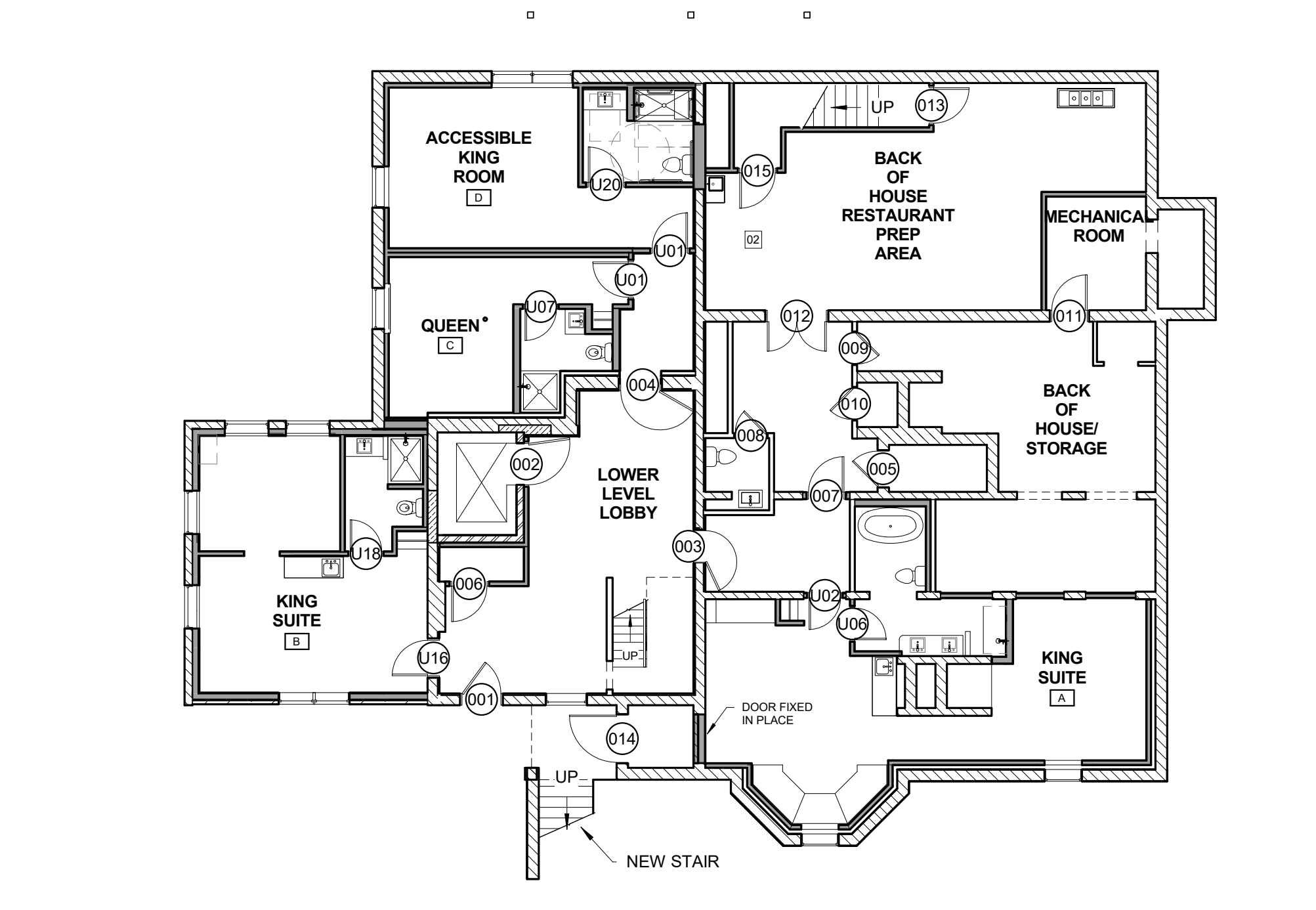
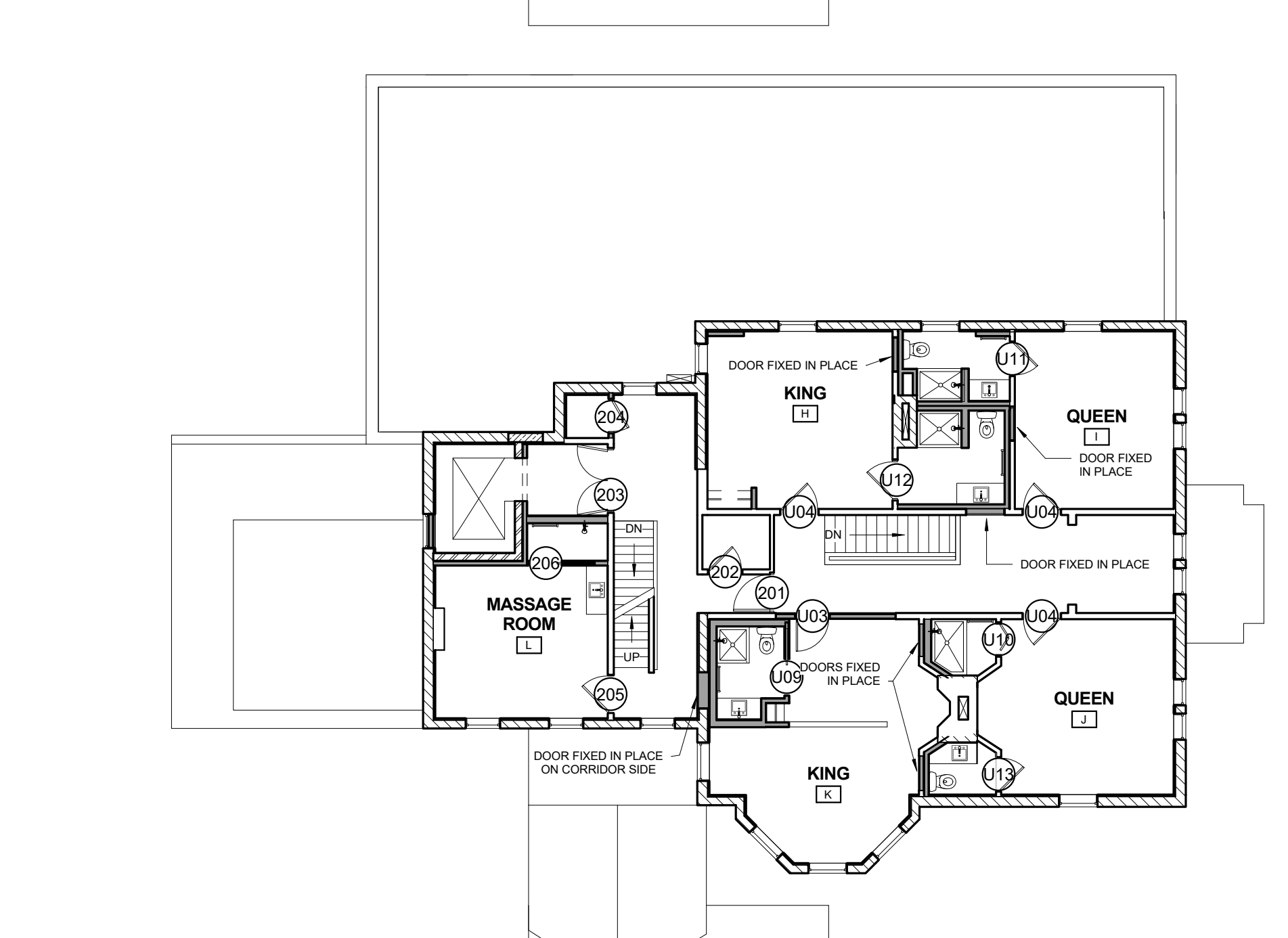
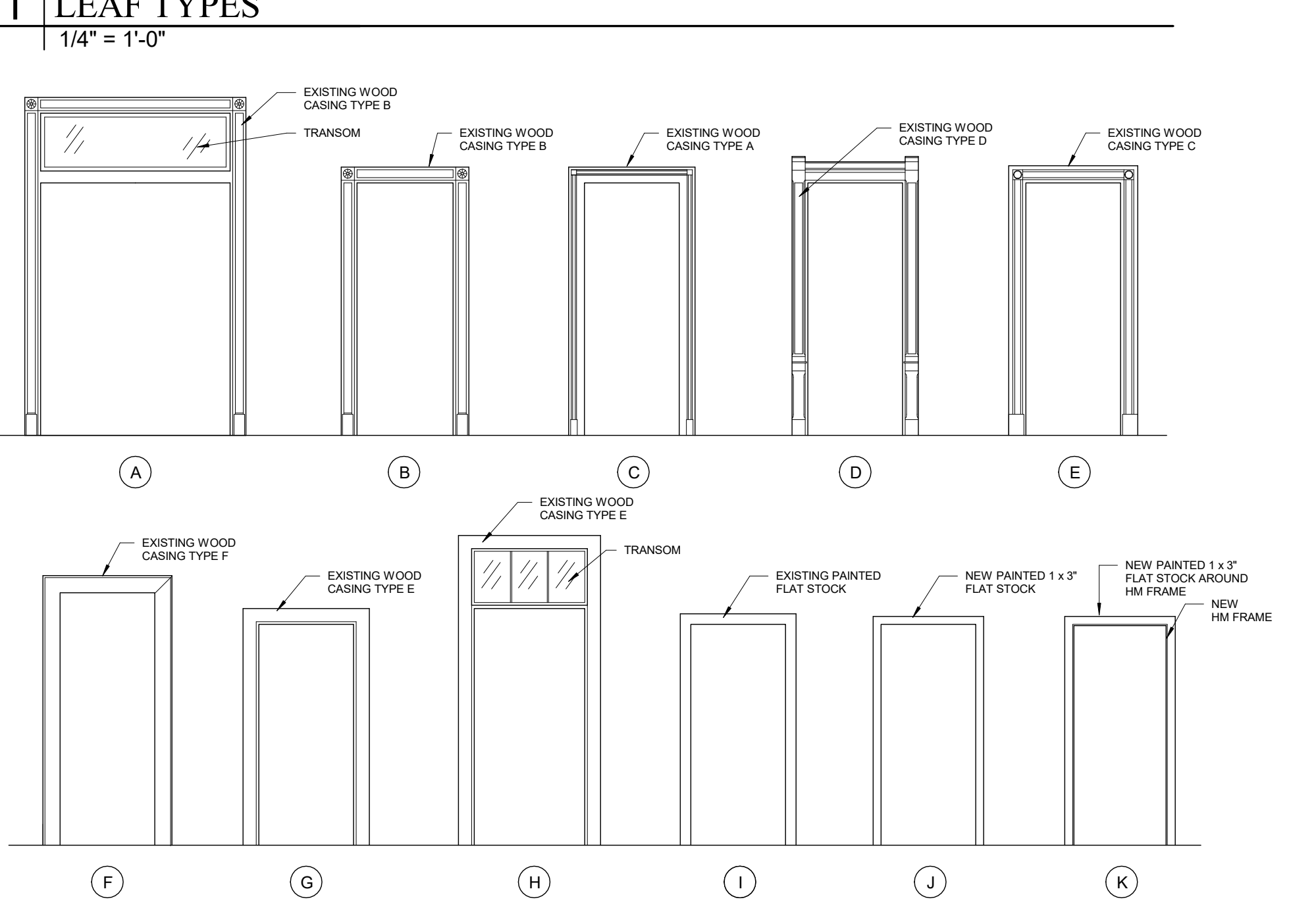
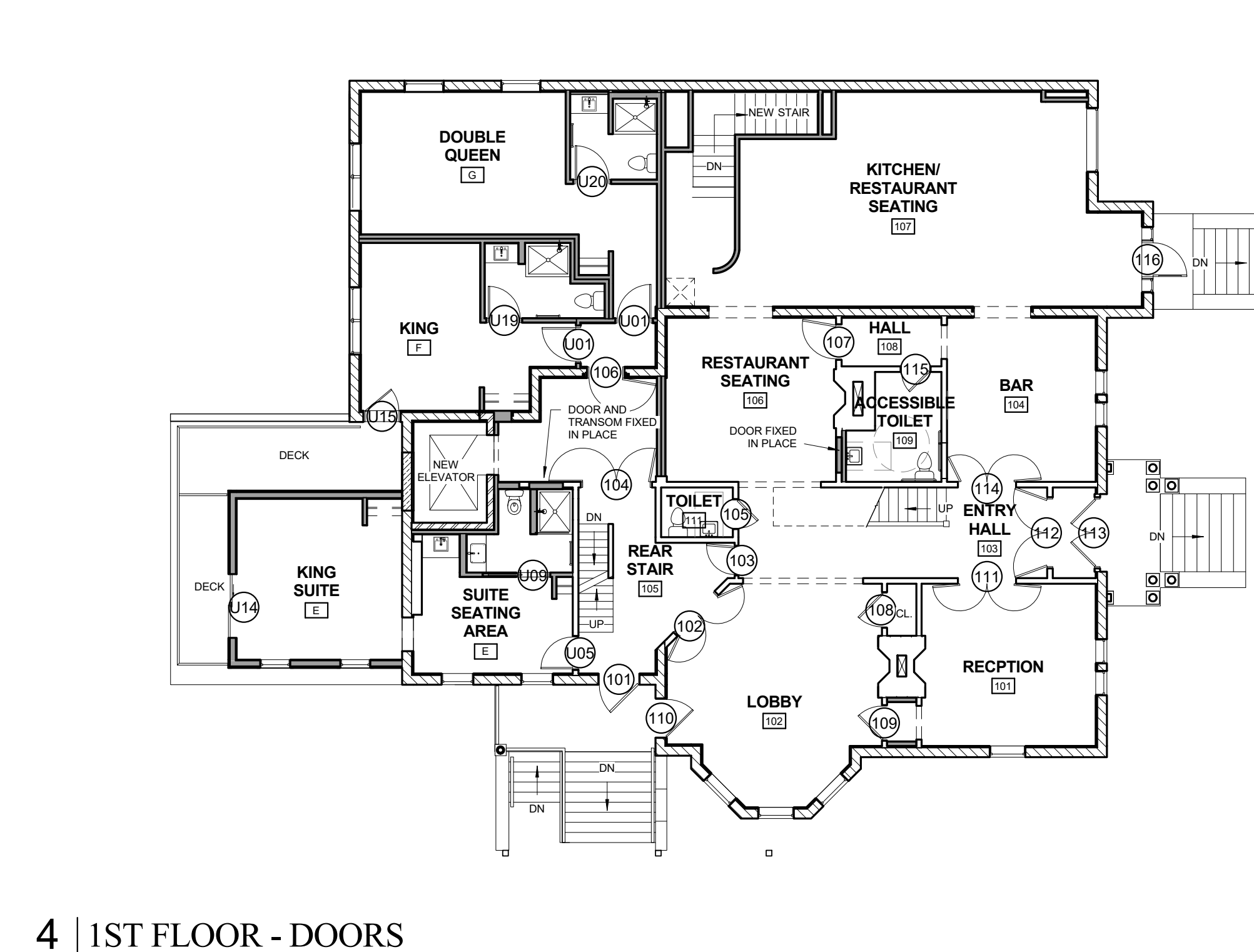
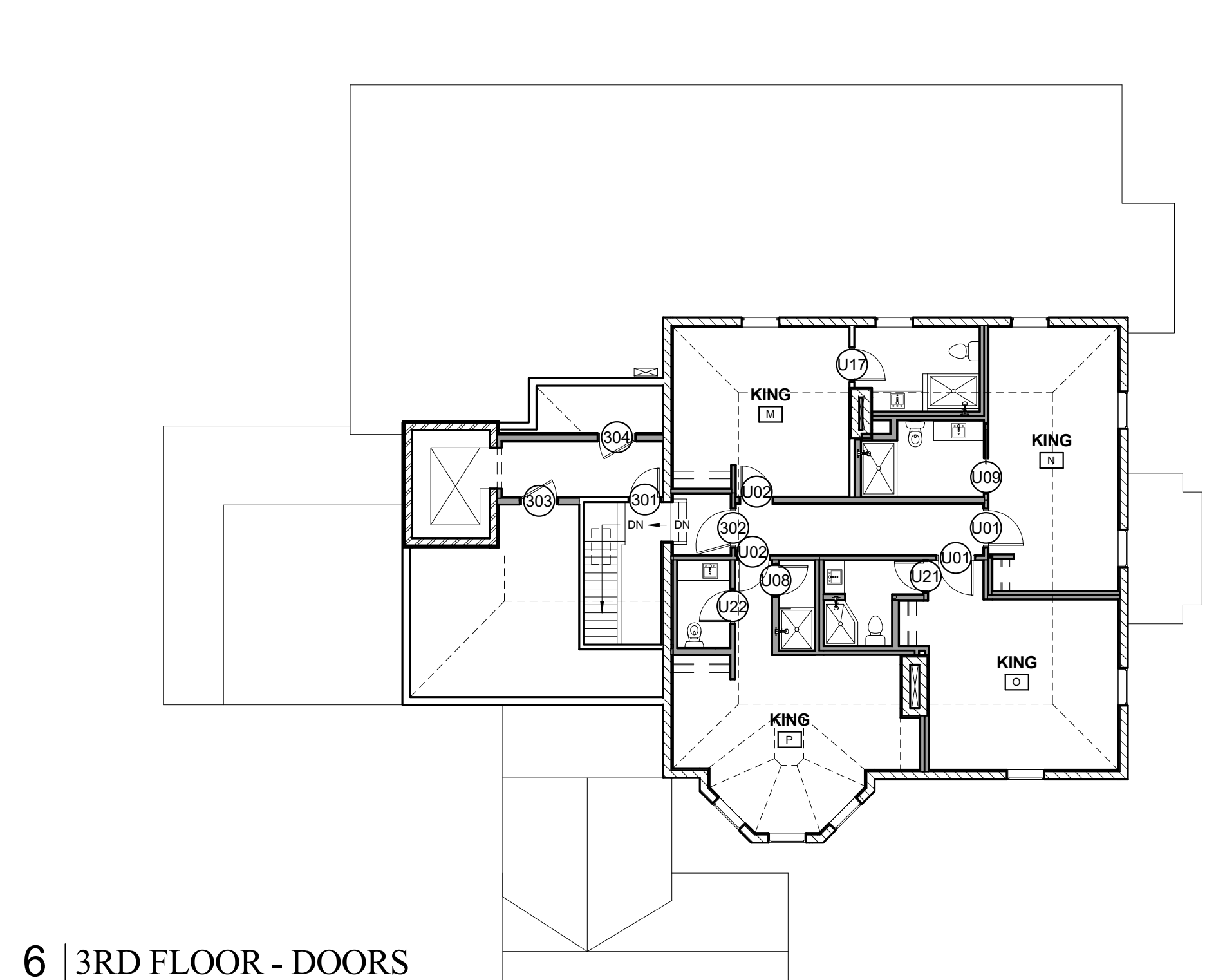
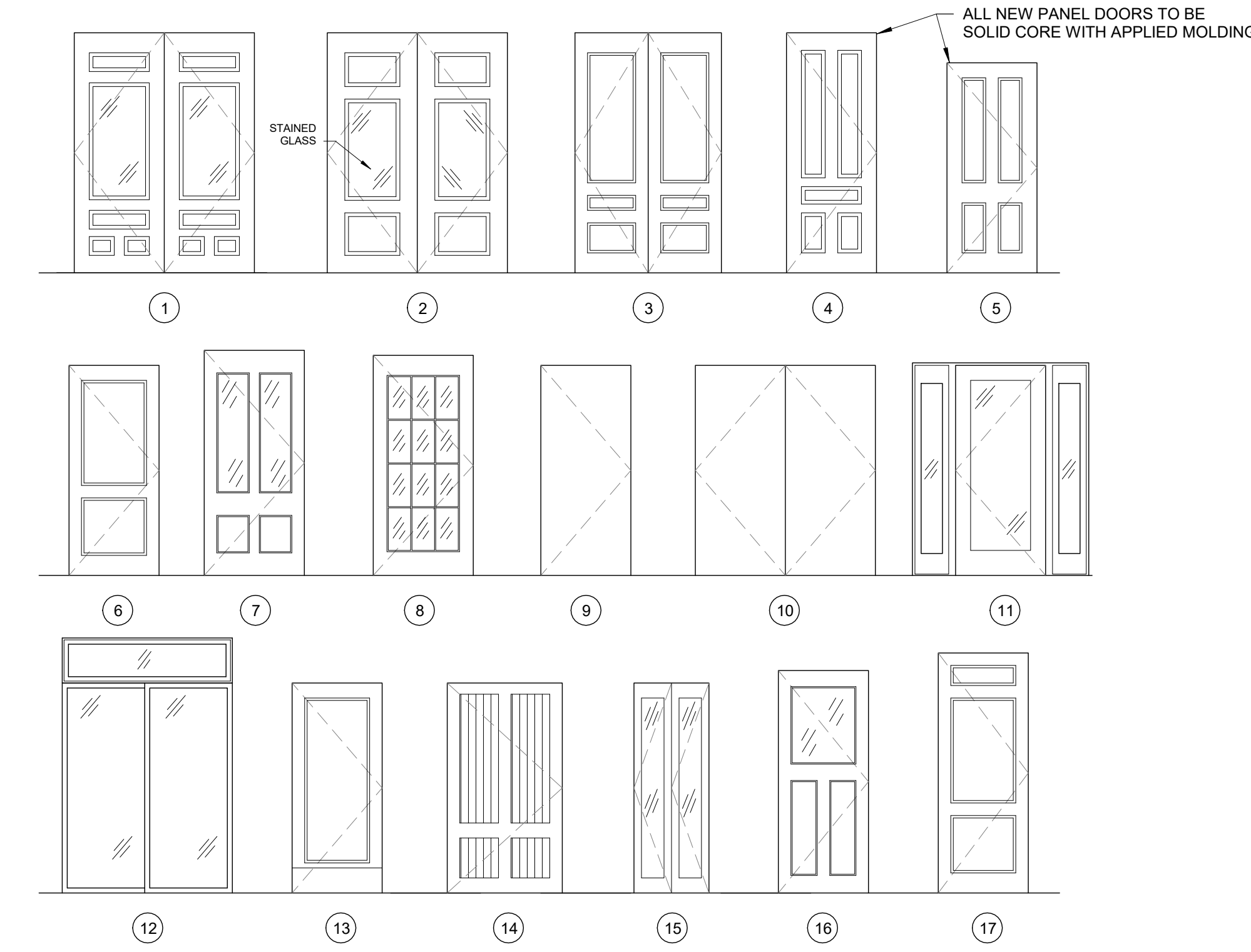

Prepared For:
747 CONGRESS LLC
 749 Congress
 Portland, ME 04102

Consultant:
ARCHETYPE architects
 48 Union Wharf Portland, Maine 04101
 (207) 772-6022 ARCHETYPE@ARCHETYPEPA.COM

Project:
THE FRANCIS
 749 CONGRESS ST
 PORTLAND, ME 04102

Revisions:

Date: 03 AUG 2016
 Scale: As indicated
DOOR SCHEDULE

A8.01