

Prepared For:  
**747 CONGRESS  
 LLC**

Consultant:  
**ARCHETYPE  
 architects**  
 48 Union Wharf Portland, Maine 04101  
 (207) 772-6022 ARCHETYPE@ARCHETYPEPA.COM

Architect:  
**THE FRANCIS**  
 749 CONGRESS ST  
 PORTLAND, ME 04102

Project:  
**BUILDING SECTIONS**

Revisions:  
 Scale: As indicated  
 Date: 03 AUG 2016

**A3.02**

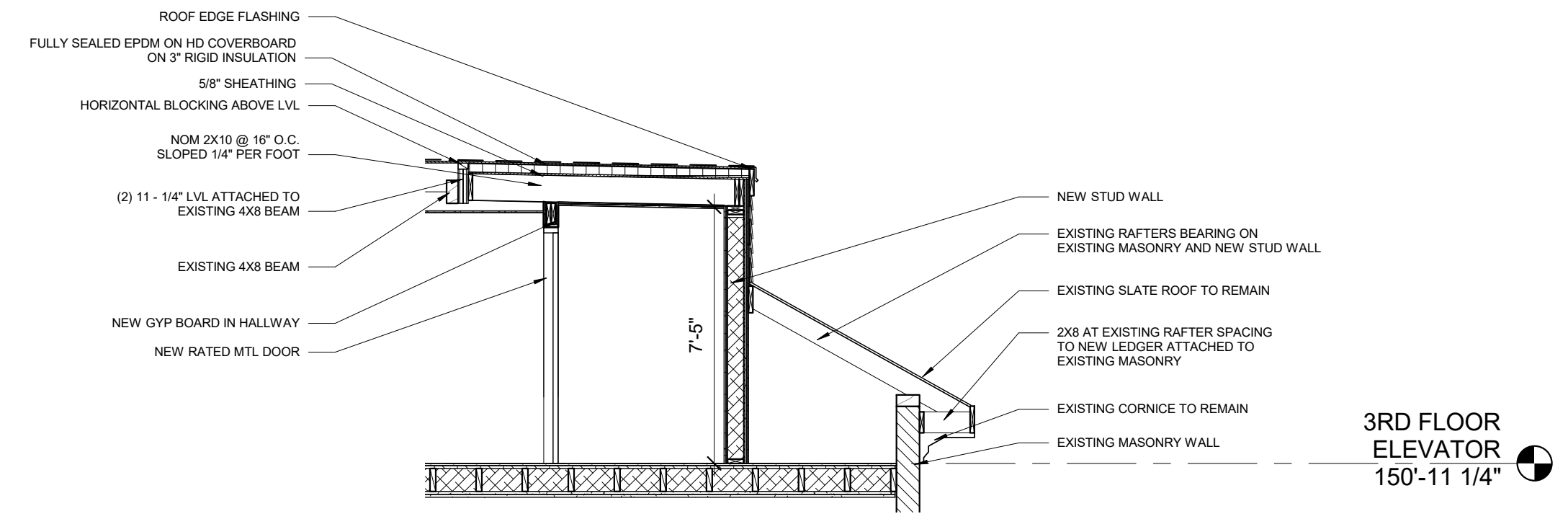

**3 | 3RD FLOOR HALLWAY SECTION**  
 1/4" = 1'-0"

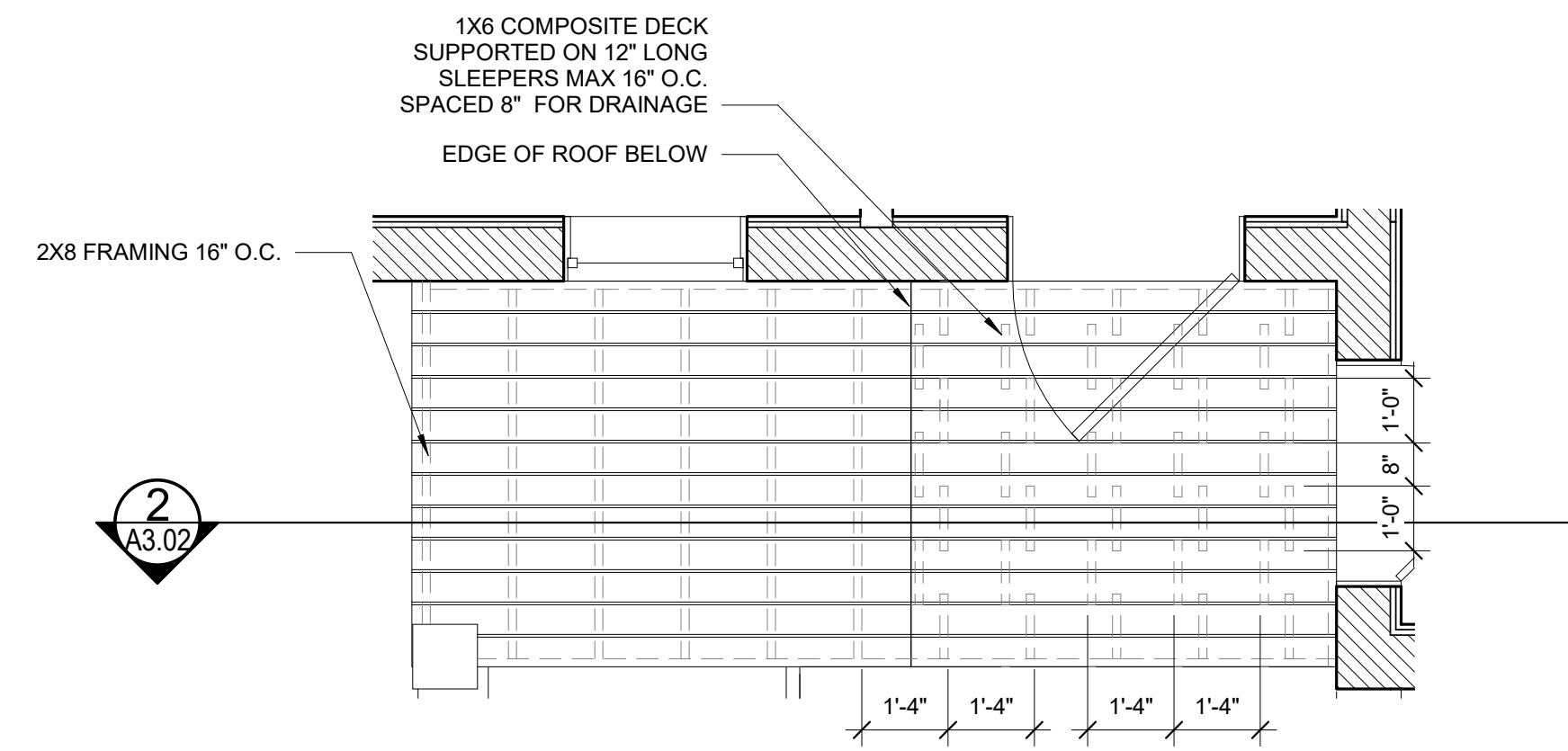

**4 | DECK FRAMING PLAN**  
 3/8" = 1'-0"

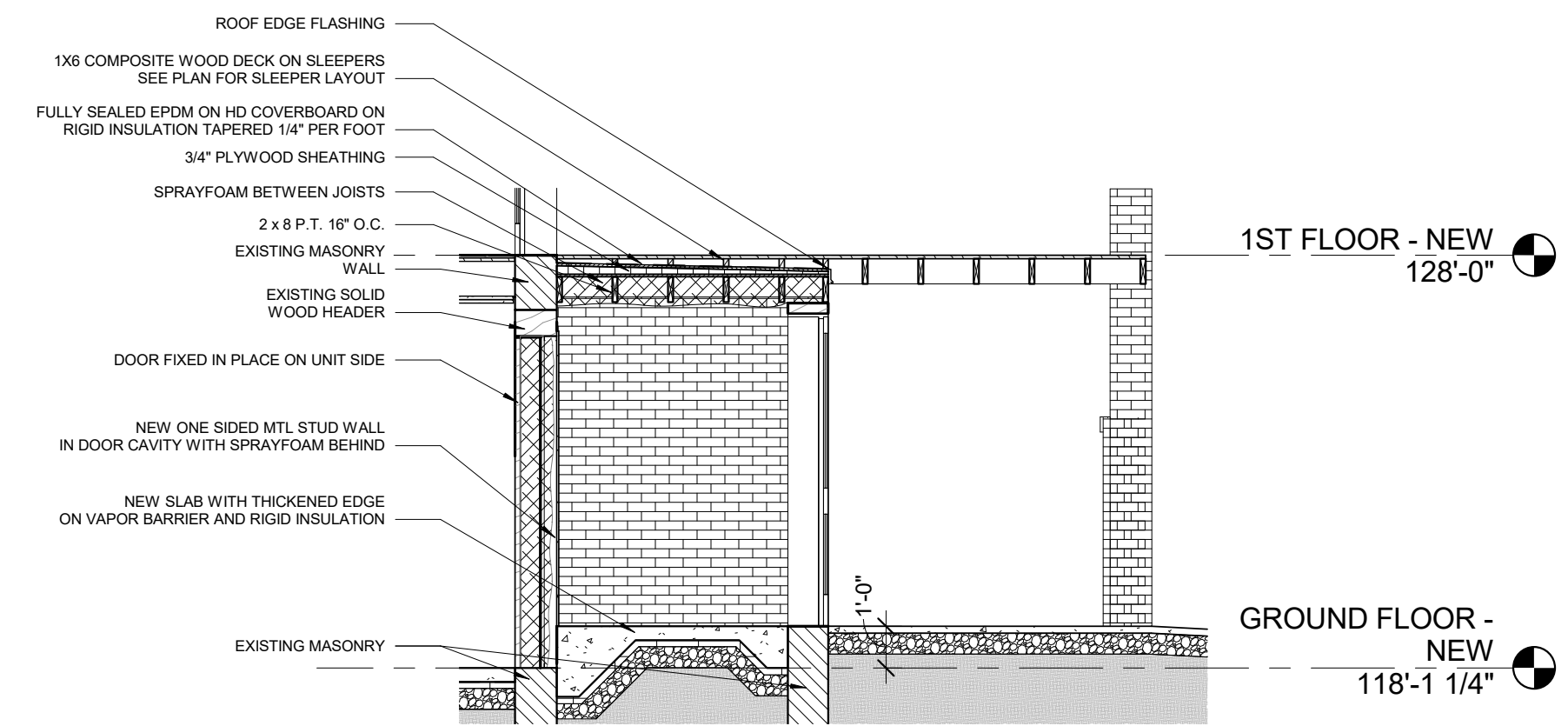

**2 | ELECTRICAL ROOM SECTION**  
 1/4" = 1'-0"

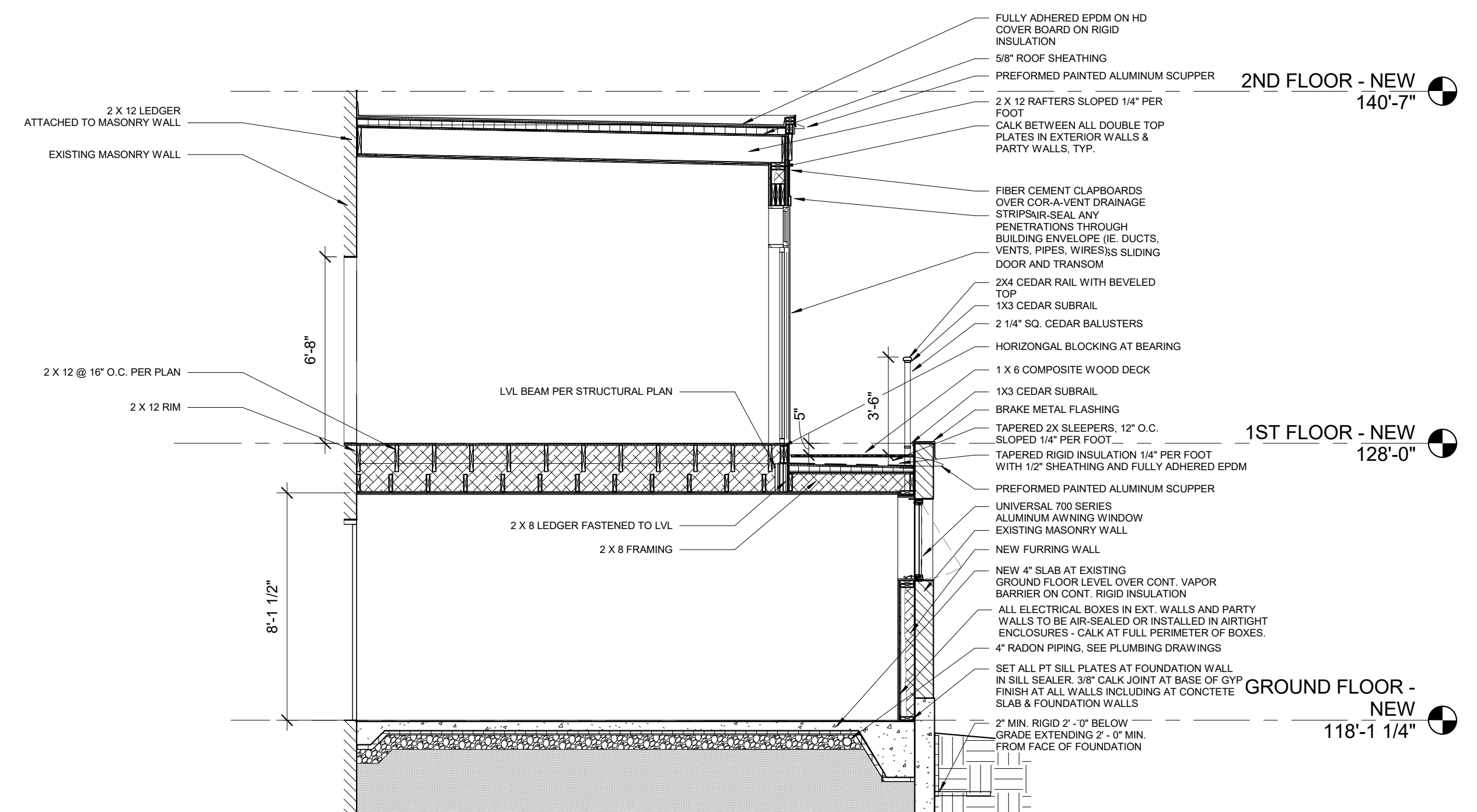

**1 | NEW ADDITION SECTION**  
 1/4" = 1'-0"