

REFLECTED CEILING PLAN NOTES:

-  PLASTER CLING
-  GYP SOFFIT. SEE PLAN FOR CEILING HEIGHT
-  ACT CEILING - 24x24
-  TIN CEILING

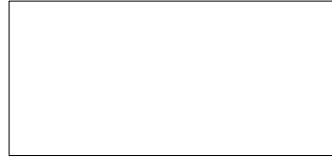

4 | 3RD FLOOR - EXISTING
1/8" = 1'-0"

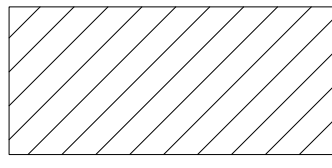
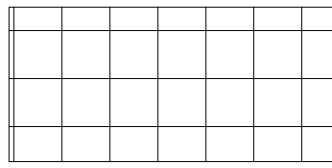
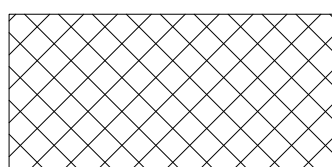
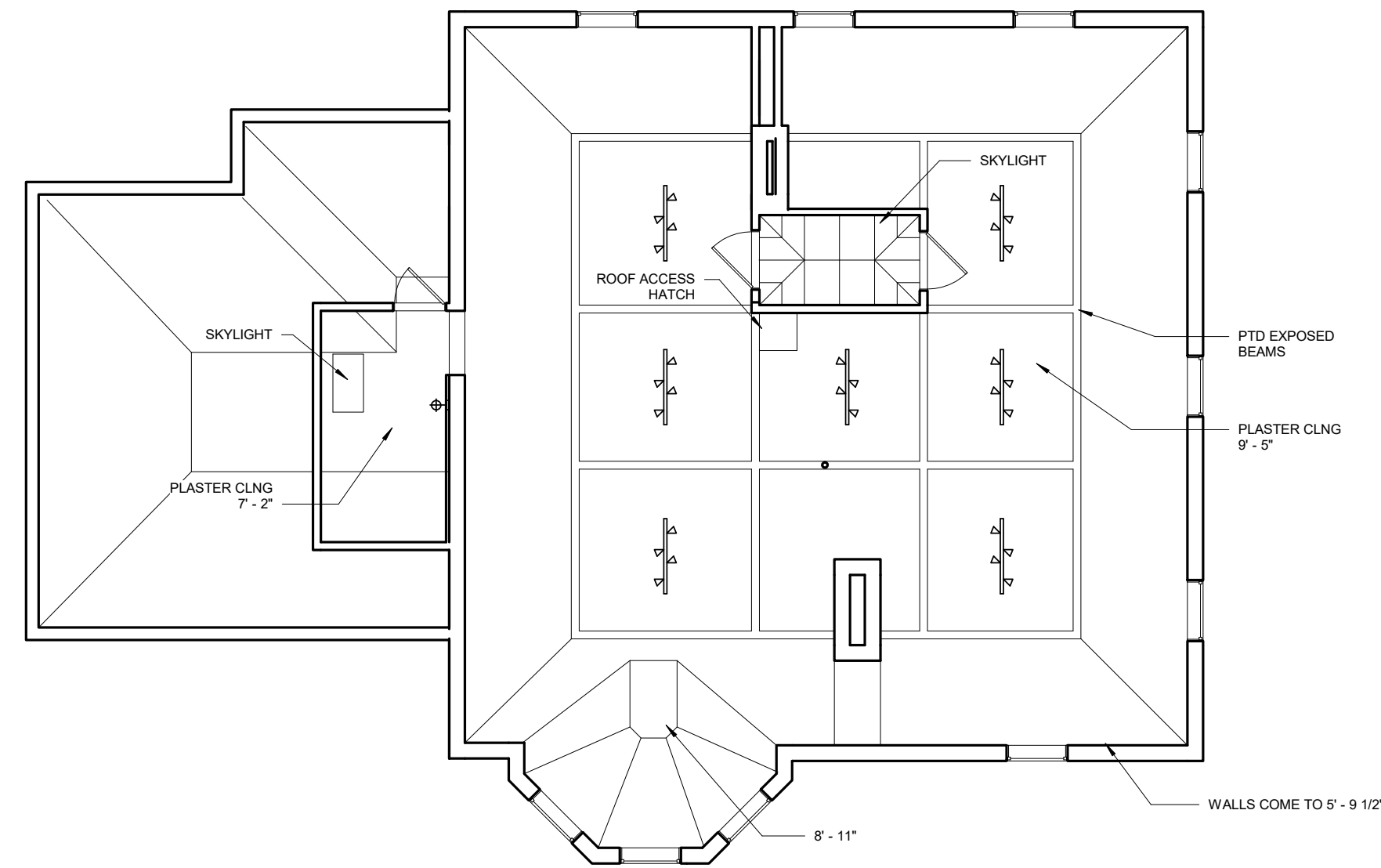
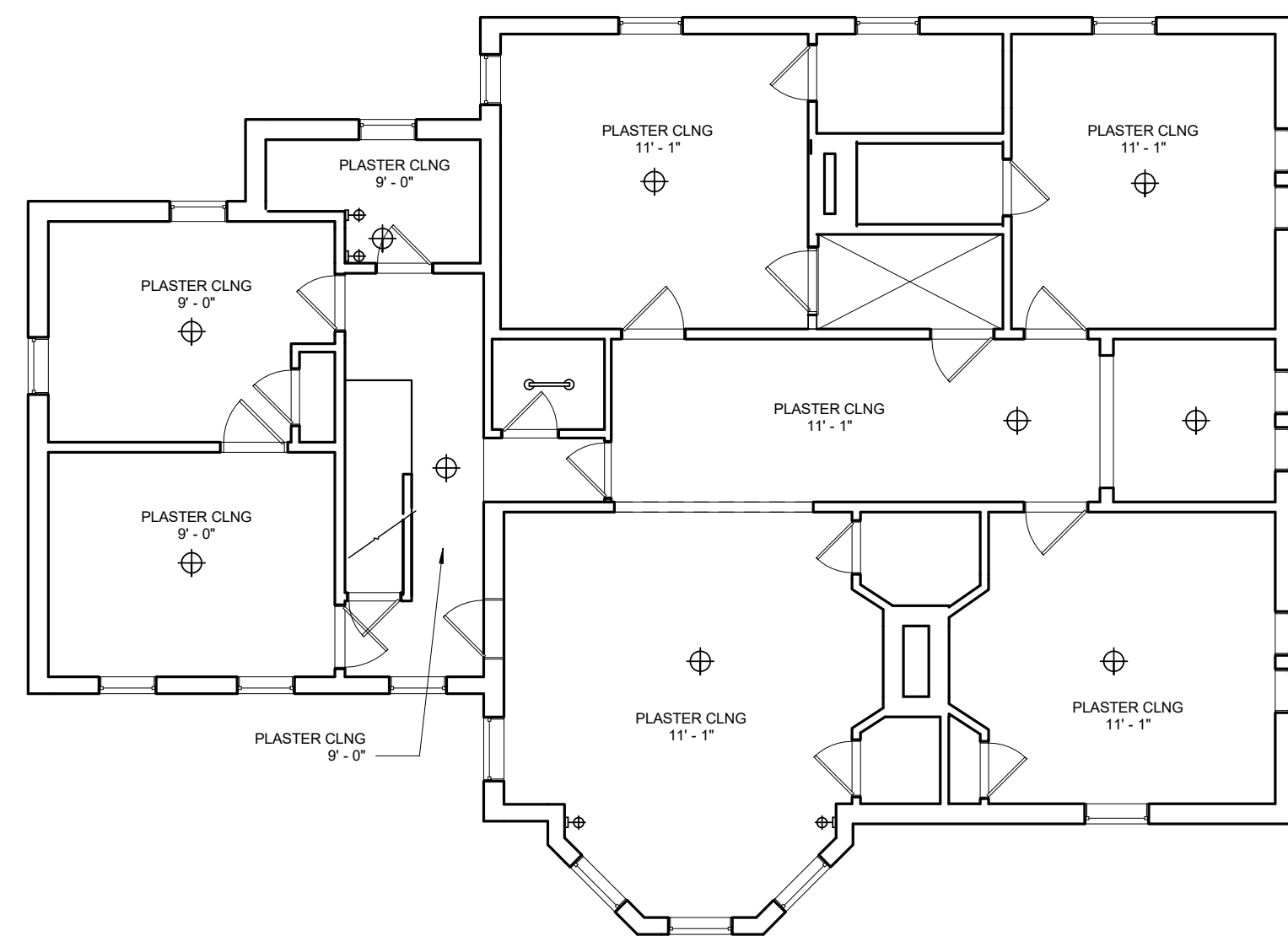

3 | 2ND FLOOR - EXISTING
1/8" = 1'-0"

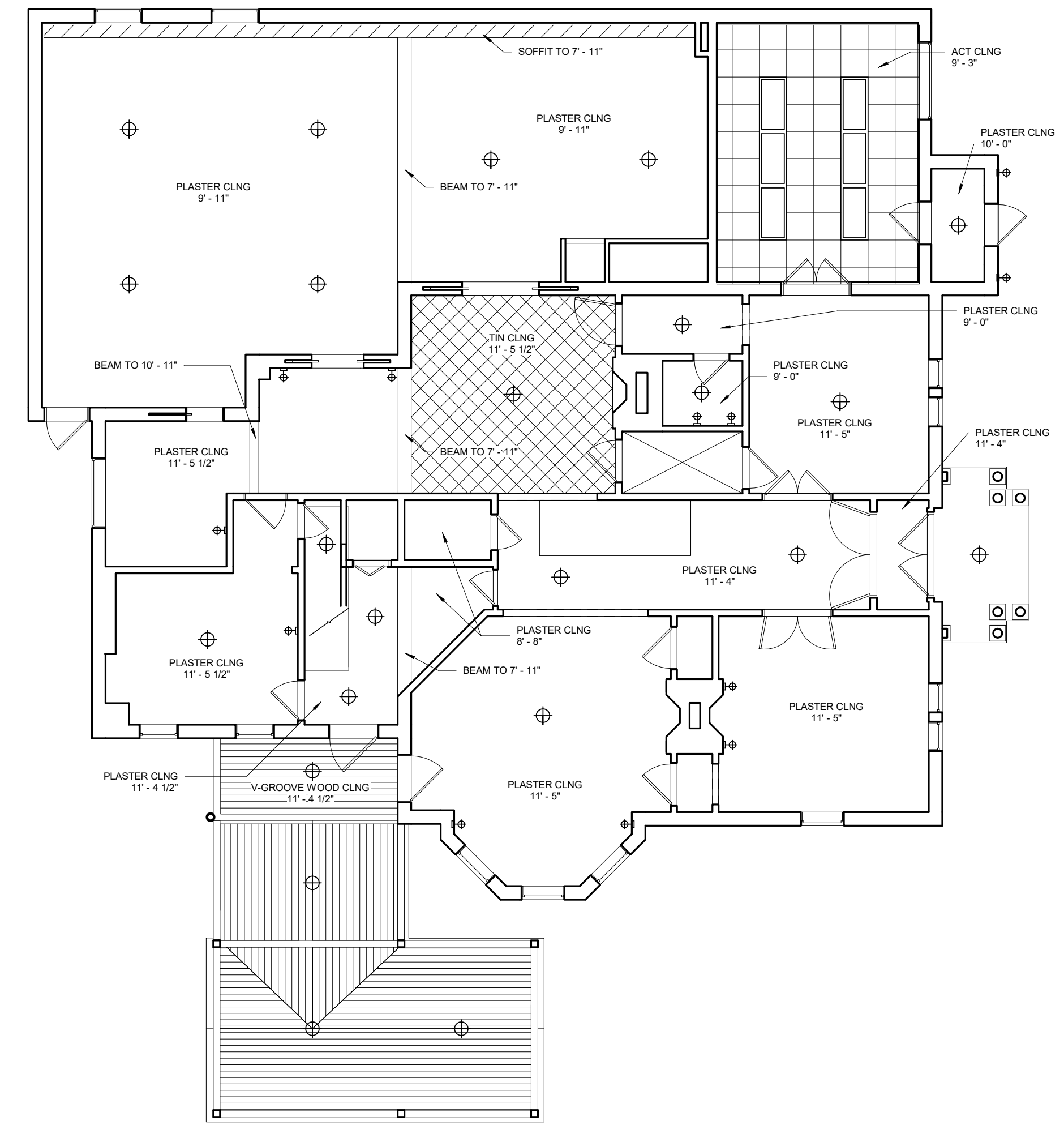

2 | 1ST FLOOR - EXISTING
1/8" = 1'-0"

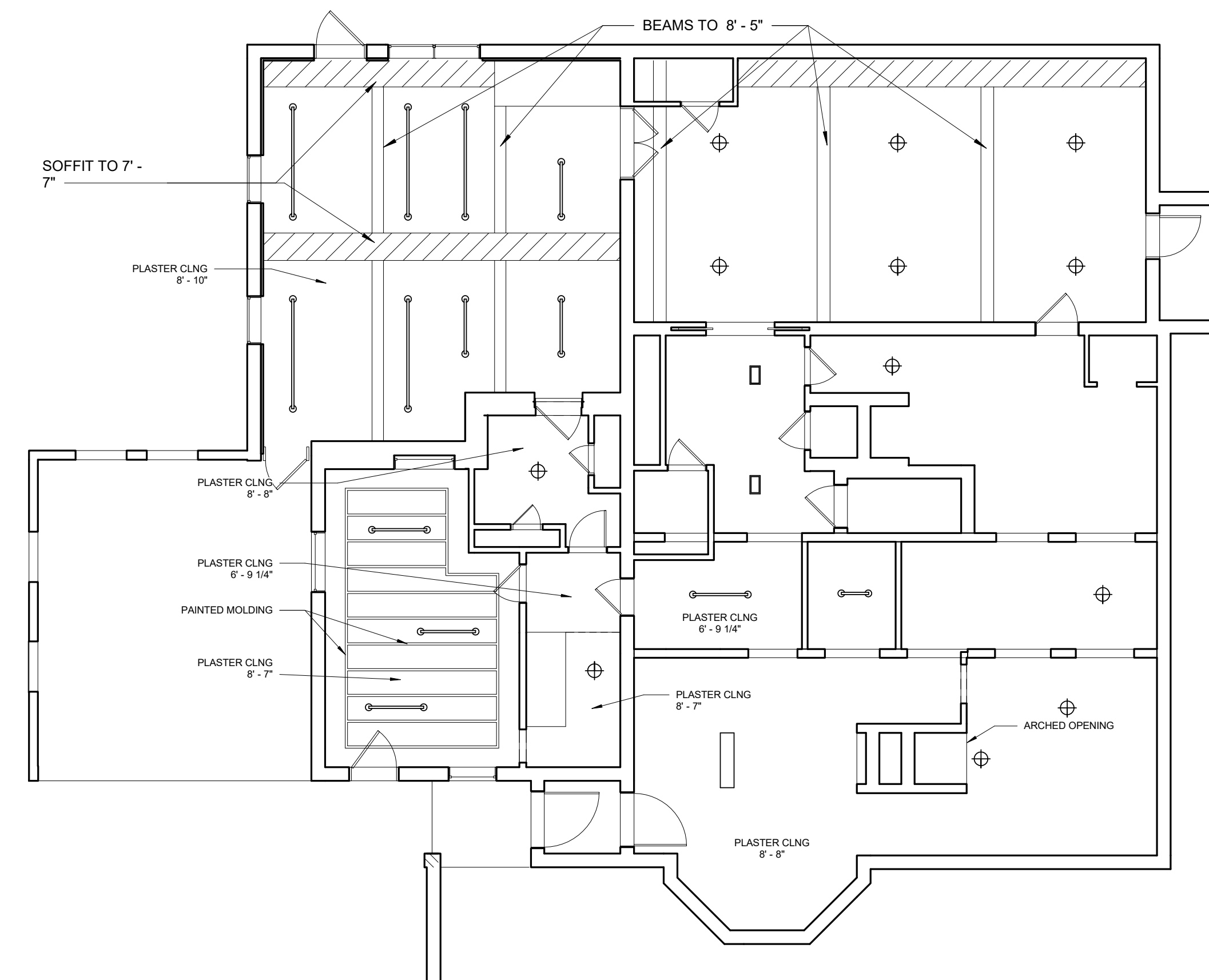

1 | GROUND FLOOR EXISTING
1/8" = 1'-0"

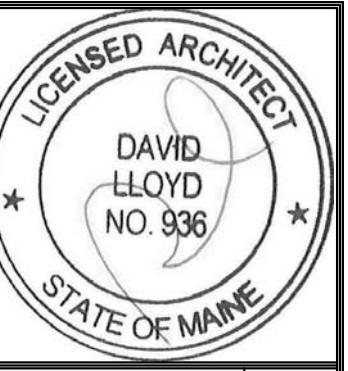
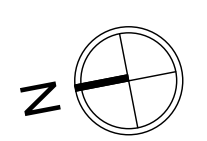

Prepared For:
747 CONGRESS LLC

Consultant:
ARCHETYPE architects
48 Union Wharf Portland, Maine 04101
(207) 772-6022 ARCHETYPE@ARCHETYPEPA.COM

Project:
THE FRANCIS
749 CONGRESS ST
PORTLAND, ME 04102

Revisions:
Date: **03 AUG 2016**
Scale: **1/8" = 1'-0"**
EXISTING REFLECTED CEILING PLANS

A0.06