

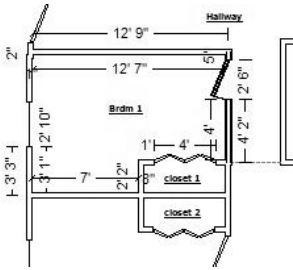

# Collins Construction & Consulting

6 Canterbury Pines Drive  
Gorham, ME 04038  
(207) 939-6406

andrew@collinsconsult.net  
www.collinsconsult.net



## Room: Brdm 1

Height: 8'

293.04 SF Walls	102.62 SF Ceiling
395.66 SF Walls & Ceiling	102.62 SF Floor
11.40 SY Flooring	36.96 LF Floor Perimeter
43.46 LF Ceil. Perimeter	

Door	4' X 6' 8"	Opens into CLOSET_1
Door	2' 6" X 6' 8"	Opens into Exterior
Window	2' 10" X 4'	Opens into Exterior

CAT	SEL CALC	ACT DESCRIPTION	QNTY	REMOVE	REPLACE	TOTAL
DRY	1/2MR+ W	1/2" mold resistant - hung, taped, floated ready for paint	293.04 SF	0.00+	1.81 =	530.40

**Room Totals: Brdm 1** **530.40**

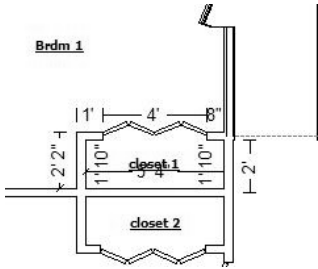

## Room: closet 1

Height: 8'

87.72 SF Walls	9.75 SF Ceiling
97.47 SF Walls & Ceiling	9.75 SF Floor
1.08 SY Flooring	10.30 LF Floor Perimeter
14.30 LF Ceil. Perimeter	

Door	4' X 6' 8"	Opens into BRDM_1
------	------------	-------------------

CAT	SEL CALC	ACT DESCRIPTION	QNTY	REMOVE	REPLACE	TOTAL
DRY	1/2MR+ W	1/2" mold resistant - hung, taped, floated ready for paint	87.72 SF	0.00+	1.81 =	158.77

**Room Totals: closet 1** **158.77**