

Room: Bathroom

Height: 8'

311.73 SF Walls	66.86 SF Ceiling
378.59 SF Walls & Ceiling	66.91 SF Floor
7.43 SY Flooring	38.52 LF Floor Perimeter
41.19 LF Ceil. Perimeter	

Door	2' 8" X 6' 8"	Opens into HALLWAY
-------------	----------------------	---------------------------

CAT	SEL CALC	ACT DESCRIPTION QNTY	REMOVE	REPLACE	TOTAL
7. PNT	P+	Paint the surface area - one coat - 2 colors			
	535	535.00 SF	0.00+	0.73 =	390.55
Room Totals: Bathroom					390.55

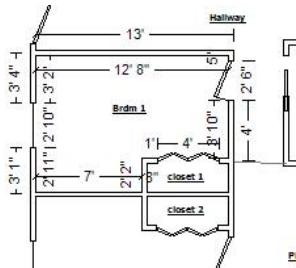

Room: Brdm 1

Height: 8'

288.01 SF Walls	100.54 SF Ceiling
388.55 SF Walls & Ceiling	100.54 SF Floor
11.17 SY Flooring	36.63 LF Floor Perimeter
43.13 LF Ceil. Perimeter	

Door	4' X 6' 8"	Opens into CLOSET_1
Door	2' 6" X 6' 8"	Opens into HALLWAY
Window	2' 10" X 4' 10"	Opens into Exterior

CAT	SEL CALC	ACT DESCRIPTION QNTY	REMOVE	REPLACE	TOTAL
8. DRY	1/2MR+	1/2" mold resistant - hung, taped, floated ready for paint			
	W	288.01 SF	0.00+	1.81 =	521.30
9. MAS	BIDITM	Masonry Cutting in for egress windows KISC			
	1	1.00 EA [D]	0.00+	3500.00 =	3,500.00