

757CONGESSSTREETCARR
Area Items: 757CONGESSSTREETCARR

CAT	SEL CALC	ACT DESCRIPTION QNTY	REMOVE	REPLACE	TOTAL
1. PNT	P+ 535	Paint the surface area - one coat - 2 colors 535.00 SF	0.00+	0.73 =	390.55
2. WDA	C++ 1	Aluminum window - casement, 6-8 sf - Premium grade 1.00 EA [*]	0.00+	834.00 =	834.00
3. MAS	BIDITM 1	Masonry Bid -Window Placement 1.00 EA [D]	0.00+	650.00 =	650.00

Area Items Total: 757CONGESSSTREETCARR
1,874.55

**Existing
Main Level**

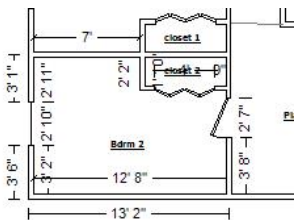

Room: Bdrm 2
Height: 8'

287.64 SF Walls	100.62 SF Ceiling
388.26 SF Walls & Ceiling	100.62 SF Floor
11.18 SY Flooring	36.57 LF Floor Perimeter
43.15 LF Ceil. Perimeter	

Window	2' 10" X 4' 10"	Opens into Exterior
Door	2' 7" X 6' 8"	Opens into PLAY_AREA_RO
Door	4' X 6' 8"	Opens into CLOSET_2

CAT	SEL CALC	ACT DESCRIPTION QNTY	REMOVE	REPLACE	TOTAL
4. DRY	1/2MR+ W	1/2" mold resistant - hung, taped, floated ready for paint 287.64 SF	0.00+	1.81 =	520.63
5. MAS	BIDITM 1	Masonry Cutting in for egress windows KISC 1.00 EA [D]	0.00+	3500.00 =	3,500.00
6. PNT	P+ 535	Paint the surface area - one coat - 2 colors 535.00 SF	0.00+	0.73 =	390.55

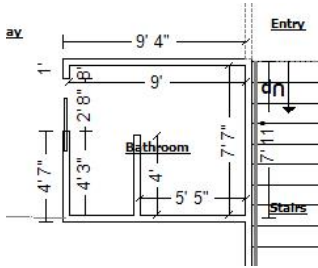
Room Totals: Bdrm 2
4,411.18



Room: Bathroom

Height: 8'

311.73 SF Walls	66.86 SF Ceiling
378.59 SF Walls & Ceiling	66.91 SF Floor
7.43 SY Flooring	38.52 LF Floor Perimeter
41.19 LF Ceil. Perimeter	

Door **2' 8" X 6' 8"** **Opens into HALLWAY**

CAT	SEL CALC	ACT DESCRIPTION QNTY	REMOVE	REPLACE	TOTAL
7. PNT	P+	Paint the surface area - one coat - 2 colors			
	535	535.00 SF	0.00+	0.73 =	390.55

Room Totals: Bathroom

390.55

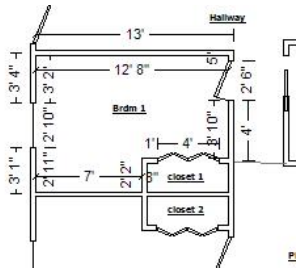

Room: Brdm 1

Height: 8'

288.01 SF Walls	100.54 SF Ceiling
388.55 SF Walls & Ceiling	100.54 SF Floor
11.17 SY Flooring	36.63 LF Floor Perimeter
43.13 LF Ceil. Perimeter	

Door **4' X 6' 8"** **Opens into CLOSET_1**
Door **2' 6" X 6' 8"** **Opens into HALLWAY**
Window **2' 10" X 4' 10"** **Opens into Exterior**

CAT	SEL CALC	ACT DESCRIPTION QNTY	REMOVE	REPLACE	TOTAL
8. DRY	1/2MR+	1/2" mold resistant - hung, taped, floated ready for paint			
	W	288.01 SF	0.00+	1.81 =	521.30
9. MAS	BIDITM	Masonry Cutting in for egress windows KISC			
	1	1.00 EA [D]	0.00+	3500.00 =	3,500.00



Collins Construction & Consulting

6 Canterbury Pines Drive
Gorham, ME 04038
(207) 939-6406

andrew@collinsconsult.net
www.collinsconsult.net

CONTINUED - Brdm 1

CAT	SEL CALC	ACT DESCRIPTION	QNTY	REMOVE	REPLACE	TOTAL
10. PNT	P+	Paint the surface area - one coat - 2 colors				
	535		535.00 SF	0.00+	0.73 =	390.55
Room Totals: Brdm 1						4,411.85

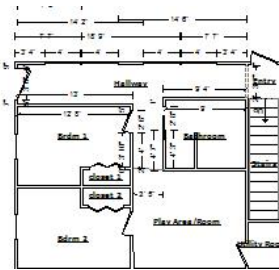

Room: Hallway

Height: 8'

469.97 SF Walls	129.46 SF Ceiling
599.43 SF Walls & Ceiling	129.46 SF Floor
14.38 SY Flooring	59.37 LF Floor Perimeter
71.62 LF Ceil. Perimeter	

Missing Wall - Goes to Floor	3' 7" X 6' 8"	Opens into ENTRY
Door	2' 8" X 6' 8"	Opens into BATHROOM
Missing Wall	3' 3 1/4" X 8'	Opens into PLAY_AREA_RO
Door	2' 6" X 6' 8"	Opens into BRDM_1
Door	3' 6" X 6' 8"	Opens into Exterior
Window	4' X 1' 4"	Opens into Exterior
Window	4' X 1' 4"	Opens into Exterior
Window	4' X 1' 4"	Opens into Exterior
Window	4' X 1' 4"	Opens into Exterior

CAT	SEL CALC	ACT DESCRIPTION	QNTY	REMOVE	REPLACE	TOTAL
11. PNT	P+	Paint the surface area - one coat - 2 colors				
	535		535.00 SF	0.00+	0.73 =	390.55
Room Totals: Hallway						390.55

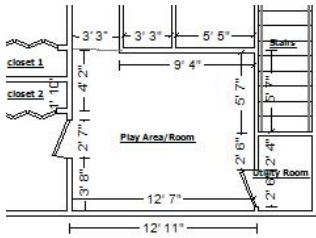

Room: Play Area/Room

Height: 8'

318.78 SF Walls	138.17 SF Ceiling
456.95 SF Walls & Ceiling	138.17 SF Floor
15.35 SY Flooring	39.00 LF Floor Perimeter
44.08 LF Ceil. Perimeter	

Door	2' 6" X 6' 8"	Opens into UTILITY_ROOM
Door	2' 7" X 6' 8"	Opens into BDRM_2
Missing Wall	3' 5 1/4" X 8'	Opens into HALLWAY

CAT	SEL CALC	ACT DESCRIPTION QNTY	REMOVE	REPLACE	TOTAL
12. PNT	P+	Paint the surface area - one coat - 2 colors			
	535	535.00 SF	0.00+	0.73 =	390.55

Room Totals: Play Area/Room **390.55**

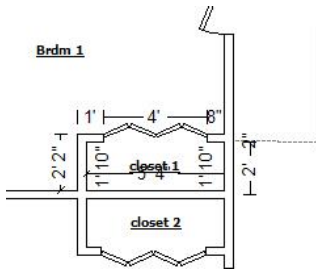

Room: closet 1

Height: 8'

87.72 SF Walls	9.75 SF Ceiling
97.47 SF Walls & Ceiling	9.75 SF Floor
1.08 SY Flooring	10.30 LF Floor Perimeter
14.30 LF Ceil. Perimeter	

Door	4' X 6' 8"	Opens into BRDM_1
-------------	-------------------	--------------------------

CAT	SEL CALC	ACT DESCRIPTION QNTY	REMOVE	REPLACE	TOTAL
13. DRY	1/2MR+	1/2" mold resistant - hung, taped, floated ready for paint			
	W	87.72 SF	0.00+	1.81 =	158.77
14. PNT	P+	Paint the surface area - one coat - 2 colors			
	535	535.00 SF	0.00+	0.73 =	390.55



Collins Construction & Consulting

6 Canterbury Pines Drive
 Gorham, ME 04038
 (207) 939-6406

andrew@collinsconsult.net
 www.collinsconsult.net

CONTINUED - closet 1

CAT	SEL CALC	ACT DESCRIPTION	QNTY	REMOVE	REPLACE	TOTAL
Room Totals: closet 1						549.32

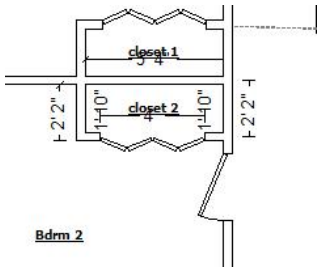

Room: closet 2

Height: 8'

87.76 SF Walls	9.75 SF Ceiling
97.51 SF Walls & Ceiling	9.75 SF Floor
1.08 SY Flooring	10.30 LF Floor Perimeter
14.30 LF Ceil. Perimeter	

Door 4' X 6' 8" Opens into BDRM_2

CAT	SEL CALC	ACT DESCRIPTION	QNTY	REMOVE	REPLACE	TOTAL
15. DRY	1/2MR+	1/2" mold resistant - hung, taped, floated ready for paint				
	W		87.76 SF	0.00+	1.81 =	158.85
16. PNT	P+	Paint the surface area - one coat - 2 colors				
	535		535.00 SF	0.00+	0.73 =	390.55

Room Totals: closet 2 **549.40**

Area Items Total: Main Level **11,093.40**

Area Items Total: Existing **11,093.40**

Line Item Totals: 757CONGESSSTREETCARR **12,967.95**



Collins Construction & Consulting

6 Canterbury Pines Drive
Gorham, ME 04038
(207) 939-6406

andrew@collinsconsult.net
www.collinsconsult.net

Grand Total Areas:

2,391.24	SF Walls	638.38	SF Ceiling	3,029.62	SF Walls and Ceiling
673.69	SF Floor	74.85	SY Flooring	286.20	LF Floor Perimeter
0.00	SF Long Wall	0.00	SF Short Wall	331.61	LF Ceil. Perimeter
673.69	Floor Area	712.39	Total Area	1,956.13	Interior Wall Area
753.46	Exterior Wall Area	93.95	Exterior Perimeter of Walls		
0.00	Surface Area	0.00	Number of Squares	0.00	Total Perimeter Length
0.00	Total Ridge Length	0.00	Total Hip Length		

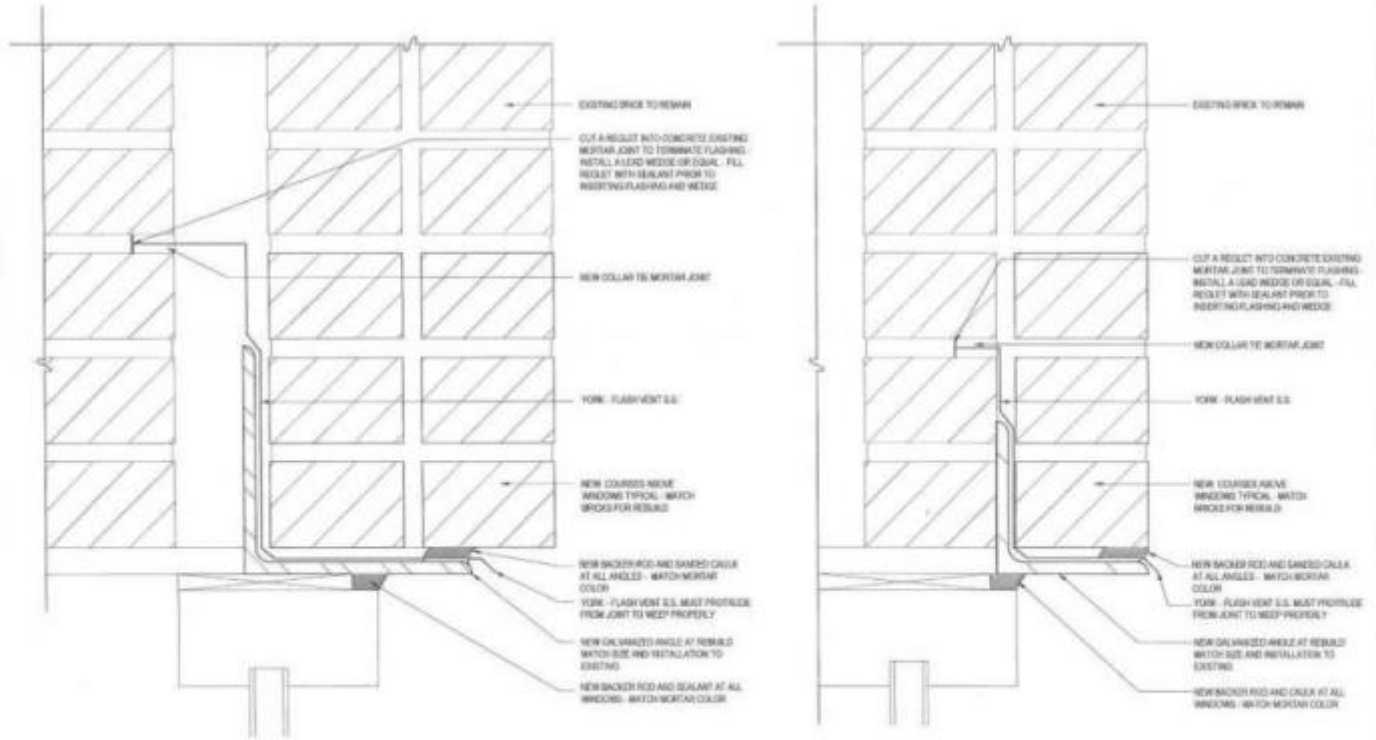

NOTE: AT ALL LOCATIONS WHERE THE RELIEVING ANGLE FOR WINDOW OR DOOR HEAD ARE TO BE REPLACED, THE TYPICAL S.S. ATTACHMENT OF RELIEVING ANGLE IS TO BE DISCONNECTED FROM SYSTEM AND REVISION OF EXISTING SYSTEM.

TYPICAL RELIEVING ANGLE REPLACEMENT AT WINDOW HEAD

A. CONDITIONS VARY ADJUST WORK AS REQUIRED

1 Collins lintel 757 C Date Taken: 7/20/2017 Taken By: ANDREW

Received From Knowles Industrial regarding basic concept to window openings for egress in bedrooms. They will follow all Federal, State and City requirements needed to perform

6 Canterbury Pines Drive
Gorham, ME 04038
(207) 939-6406

andrew@collinsconsult.net
www.collinsconsult.net



2 IMG_0168 Date Taken: 5/22/2017 Taken By: ANDREW
Garage doors previously filled and carry 2 sets each crank windows as shown on drawing.



3 IMG_0706 Date Taken: 7/20/2017 Taken By: ANDREW
Where garage doors were

Buildout 2 bedrooms, adjust for bathroom and install 1 Egress window per bedroom

Electrical and Plumbing permits will be pulled by Electrician and Plumber

Door and windows displayed on photos previously existing

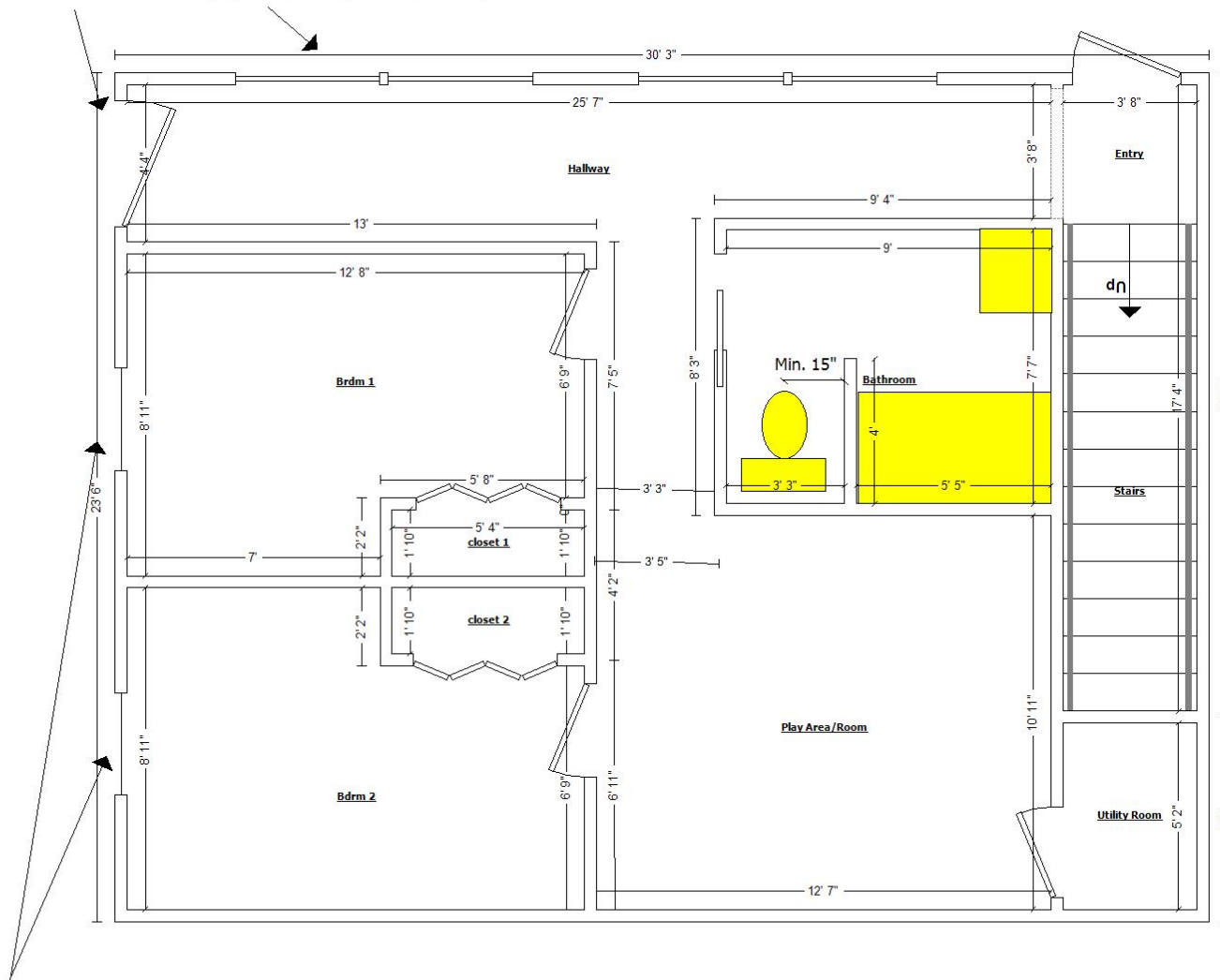

Egress Windows to meet code with diagram attached