

| DOOR SCHEDULE | | | | | | | | | | | | |
|---------------|-----------|--------|--------|---------|------|--------|-------|----------|------|---------|--------------|--|
| Door No. | Door | | | | | | | Frame | | Hrdware | Miscellaneos | Remarks |
| | Width | Height | Thick. | Materal | Type | Finish | Insul | Material | Type | No. Set | Rating | |
| 1-1 | 3'-0" | 6'-8" | | | | | | | | | | Existing door to remain, new accessible hardware |
| 1-2 | 2'-6" | 6'-10" | | | | | | | | | | Existing door to remain, new accessible hardware |
| 1-3 | 2'-6" (2) | 6'-8" | 1 3/8" | Wd | A | Pnt | No | Wd | Wd | PD | | |
| 1-4 | 2'-6" (2) | 6'-8" | 1 3/8" | Wd | A | Pnt | No | Wd | Wd | PS | | |
| 1-5 | 2'-6" (2) | 6'-8" | 1 3/8" | Wd | A | Pnt | No | Wd | Wd | PS | | |
| 1-6 | 5'-0" | 7'-6" | | | | | | | | | | Existing pocket door to remain |
| 1-7 | 3'-0" | 7'-6" | | | | | | | | | | Existing door to remain, new accessible hardware |
| 1-8 | 3'-0" | 6'-8" | 1 3/8" | Wd | A | Pnt | No | Wd | Wd | PD | | |
| 1-9 | 3'-0" | 6'-8" | 1 3/8" | Wd | A | Pnt | No | Wd | Wd | PD | | |
| 1-10 | 2'-6" (2) | 6'-8" | 1 3/8" | Wd | A | Pnt | No | Wd | Wd | PD | | |

DOOR AND FRAME NOTES

- All doors shall be located 3" off adjacent wall except where noted or dimensioned
- All door thickness to be 1 3/4" unless noted otherwise
- Provide minimum of 20 ga. double studs (or double wood studs) at all door jambs.
- All floor material transitions shall occur under door in closed position
- All door hardware shall meet ADA. Handles, pulls and latches shall be lever style. When sliding doors are fully opened (if specified), operating hardware shall be exposed and usable from both sides.
- Provide wall-mounted door stops at all door openings opening against adjacent wall or door. Provide solid wood blocking at all locations of wall mounted door stops.
- Provide floor mounted door stops at all doors where wall stops are not appropriate.

HARDWARE ABBREVIATIONS

| | |
|----|------------------------------|
| BC | Ball Catch |
| BD | Barn Door |
| BF | Bi-Fold |
| DB | Dead Bolt |
| DP | Door Pull |
| EL | Entry Lock |
| MP | Multi-point French Door Lock |
| PD | ADA Pocket Door pull |
| PH | Panic Hardware |
| PL | Privacy Lock Lever |
| PS | Passage Set Lever |
| PP | Push Plate |
| RC | Remote Control Opener |
| SC | Screen Door HW |

ABBREVIATIONS

| | |
|---------|-------------------------|
| AL | Aluminum |
| Clsr | Closer |
| Ex | Existing |
| MHO | Magnetic Hold Open |
| HM | Hollow Metal |
| Hrdware | Hardware |
| Insul | Insulated |
| Ob | Obscure Glass, Tempered |
| Pnt | Paint |
| Pre | Prefinished |
| Smoke | Smoke Seal Frame |
| Thick | Thickness |
| Wstrp | Weatherstripping |
| Wd | Wood |

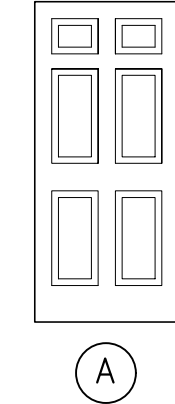

1 Door Types
Scale: 1/4" = 1'-0"

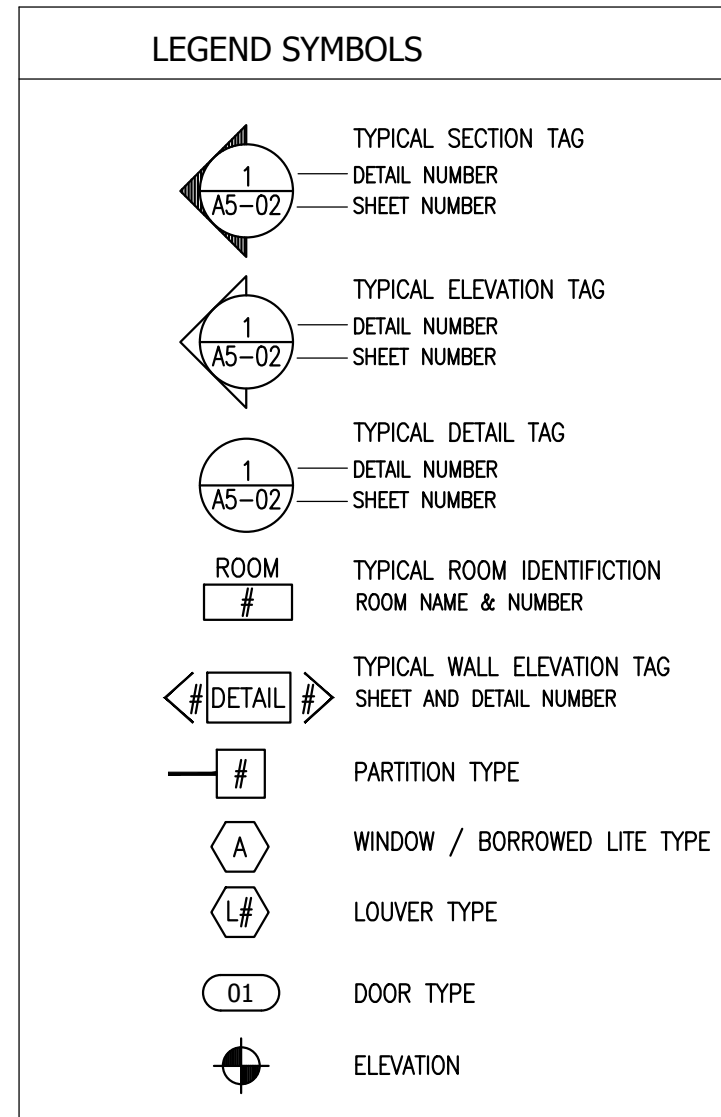
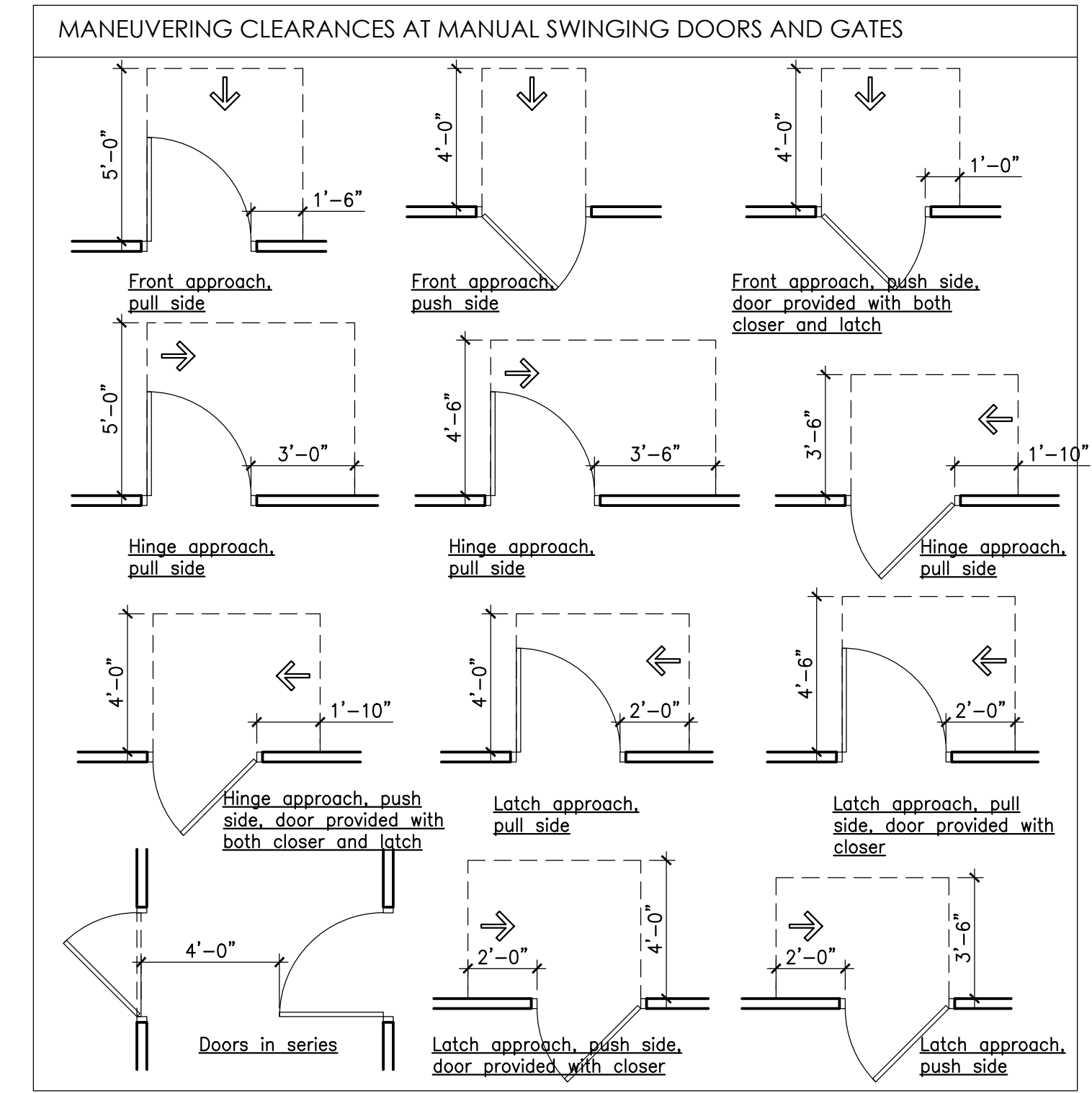
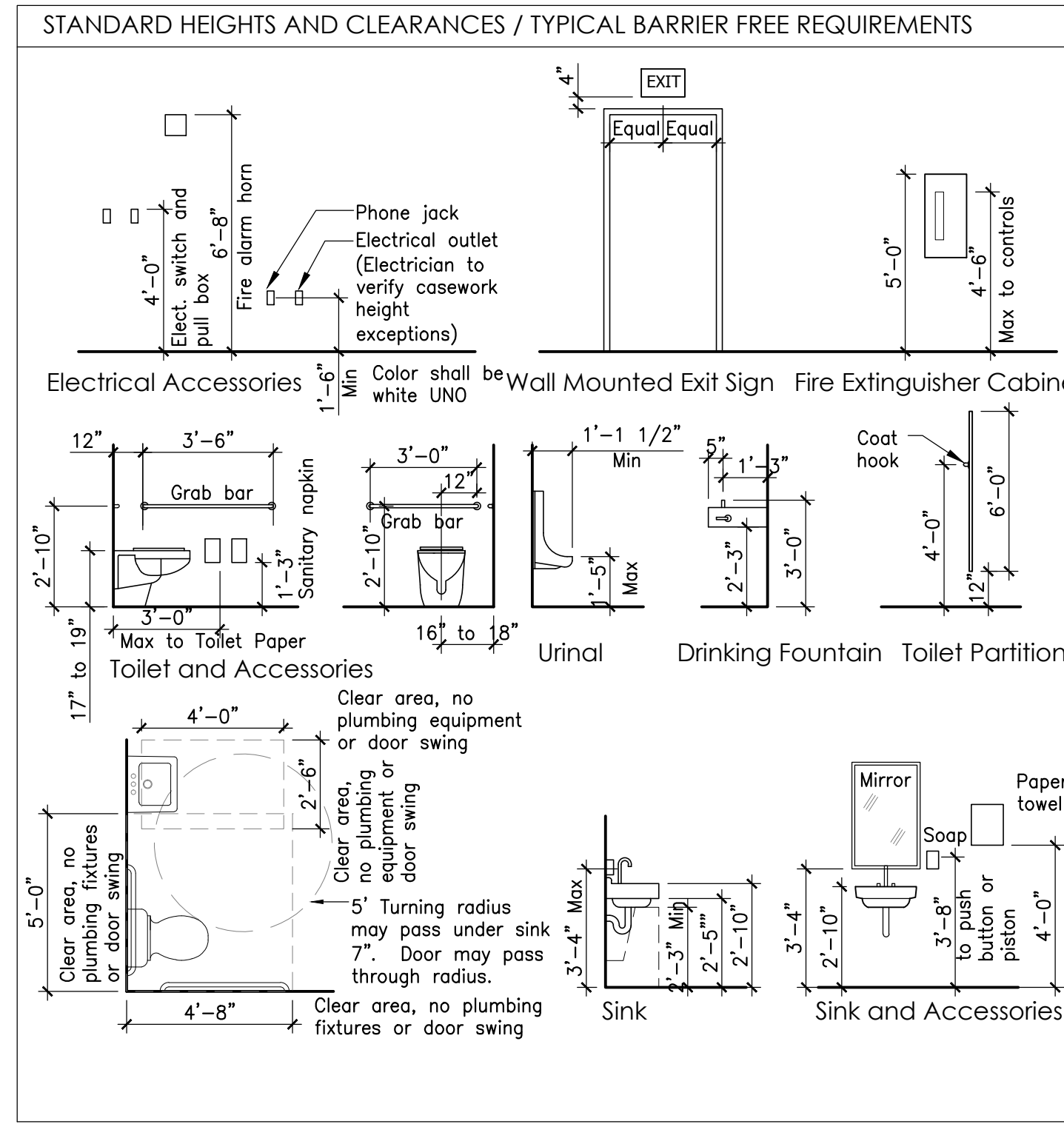

| DRAWING LIST | |
|--------------|---|
| R.1 | Schedules, General notes, & Abbreviations |
| R.2 | Life and Safety Plan |
| A1.1 | Proposed and Existing First Floor Plans |
| A7.1 | Reflected Ceiling & Fixtures Plan |

GENERAL NOTES

- All work included in these drawings and specifications shall conform to all state, national, and other codes and ordinances.
- Not Used
-
- General contractor shall verify all dimensions and report any discrepancies to the architect before proceeding with work. Do not scale drawings, work from dimensions only.
- The General Contractor shall obtain approval from the owner for staging areas and hours of allowable work times.
- Provide appropriate reinforcing within partitions for support of all grab bars, shelving brackets, cabinets, door frames, water coolers, cubbies, fire extinguishers, lighting, and other wall mounted equipment or appliances indicated in documents.
- All doors shall be located a minimum of 3" (wall to frame) off adjoining stud walls, except where noted or dimensioned otherwise.
- Not Used
-
- Provide ADA insulation under sinks at exposed pipes.
- All exposed pipes and conduits shall be painted, color to be chosen by Owner.
- All exposed structure shall be painted, color to be chosen by Owner.
- All gypsum wall board within 3'-0" of plumbing fixtures shall be moisture resistant.
- Before penetrating or otherwise modifying joists, beams, or other structural members, consult with the Architect on maximum size and location of penetrations.
- Provide double studs at all door frames over 3'-0" wide.
- All materials in this building shall be new and not previously used, unless noted as "Existing to be relocated."
- Not Used
- Location of every exit shall be clearly indicated by exit signs placed, if required, at an angle with the exit opening. Install directional signs to serve as guides form all portions of the corridor or floor.

APPLICABLE CODES

International Building Code, 2009
NFPA 101, Life Safety Code, 2006
Uniform Plumbing Code
ASHRAE 90.1 - 2007 Energy Standards for Buildings except Low-Rise Residential
ASHRAE 62.1 - 2007 Ventilation for Acceptable Indoor Air Quality
2009 International Energy Conservation Code

Plumbing, Mechanical, and Electrical, shall be design/build and shall meet all applicable codes.

ABBREVIATIONS

| | | | | | |
|-----------|---------------------------|--------|-------------------------|-------|--------------------------------|
| Act | Acoustical Tile | Ga | Gauge | Prep | Preparation |
| AFF | Above Finished Floor | GC | General Contractor | PSF | Pounds per Square Foot |
| Alt | Alternate | GI | Glass | PSI | Pounds per Square Inch |
| Alum | Aluminum | GWB | Gypsum Wallboard | PT | Pressure Treated |
| AP | Access Panel | Gyp | Gypsum | QT | Quarry Tile |
| Arch | Architect | HD | High Density | R | Radius, Riser |
| BD | Board | HR | Hour | RD | Roof Drain |
| Bit | Bituminous | HC | Hollow Core | Rec | Recreation |
| Blgd | Building | H, Hgt | Height | Rect | Rectangular |
| Blkg | Blocking | HM | Hollow Metal | Ref | Reference |
| Btw | Between | Hor | Horizontal | Req | Required |
| Cab | Cabinet | Htg | Heating | Reinf | Reinforcing |
| CB | Catch Basin | HVAC | Heating/Ventilation/Air | Rev | Revised, Revision |
| CF | Cubic feet | HW | Hot Water | Rm | Room |
| CJ | Control Joint | Hyd | Hydrant | RO | Rough Opening |
| Cl | Closet | Inc | Include, Including | RWB | Rubber Wall Base |
| Clg | Ceiling | ID | Inside Diameter | S | South |
| CMU | Concrete Masonry Unit | In | Inch | San | Sanitary |
| Co | Cleanout | In (") | Inch | SC | Solid Core |
| Col | Column | Insul | Insulate, Insulating | SD | Storm Drain |
| Conc | Concrete | Int | Interior | SF | Square Foot |
| Const | Construction | Inv | Invert | Sht | Sheet |
| Cont | Continue, Continuous | JC | Janitor's Closet | Sim | Similar |
| Coord | Coordinate | Jt | Joint | Spec | Specification |
| CT | Ceramic Tile | Lam | Laminated | STC | Sound Transmission Coefficient |
| CUH | Cabinet Unit Heater | Lav | Lavatory | Std | Standard |
| CW | Cold Water | LCC | Lead Coated Copper | Stl | Steel |
| CY | Cubic Yard | LF | Linear Foot | Sto | Storage |
| DAP | Dens Armor Plus | Lin | Linear | Susp | Suspended |
| Dbl | Double | Max | Maximum | Tr | Tread |
| DF | Drinking Fountain | Mech | Mechanical | Te | Telephone |
| Dia | Diameter | Mfr | Manufacturer | Temp | Temperature, Tempered |
| Diag | Diagonal | MH | Manhole | T&G | Tongue and Groove |
| Dim | Dimension | Misc | Miscellaneous | Th | Thickness |
| Dim | Dimension | MO | Masonry Opening | TO | Top of |
| Dn | Down | MR | Moisture Resistant | TV | Television |
| Dwg | Drawing | Mtd | Mounted | Typ | Typical |
| E | East | Mtg | Mounting | UL | Underwriters Laboratories |
| Ea | Each | Mtl | Metal | Util | Utility |
| EF | Exhaust Fan | N | North | VCT | Vinyl Composite Tile |
| EJ | Expansion Joint | Nat | Natural | Vent | Ventilation |
| Elev | Elevation | NIC | Not in Contract | Vert | Vertical |
| Elec | Electrical | No | Number | Vest | Vestibule |
| Eq | Equal | NTS | Not to Scale | VWB | Vinyl Wall Base |
| Exam | Examination | OC | On Center | W | West, Width |
| Ex, Exist | Existing | OD | Outside Diameter | W/D | With |
| Exp | Expansion | OH | Opposite Hand | W/D | Washer / Dryer |
| Ext | Exterior | Pi | Plate | WC | Water Closet |
| FAP | Fire Alarm Pull Station | Plam | Plastic Laminate | Wd | Wood |
| FBO | Furnished by Owner | Plywd | Plywood | W/O | Without |
| FCO | Floor Cleanout | Pnt | Paint | WWM | Welded Wire Mesh |
| FD | Floor drain | Poly | Polyethylene | XPS | Extruded Polystyrene |
| FDN | Foundation | Pre | Pre-finished | | |
| FEC | Fire Extinguisher Cabinet | | | | |
| Fin | Finish | | | | |
| Fir | Floor | | | | |
| Ft (') | Foot | | | | |
| Ftg | Footing | | | | |

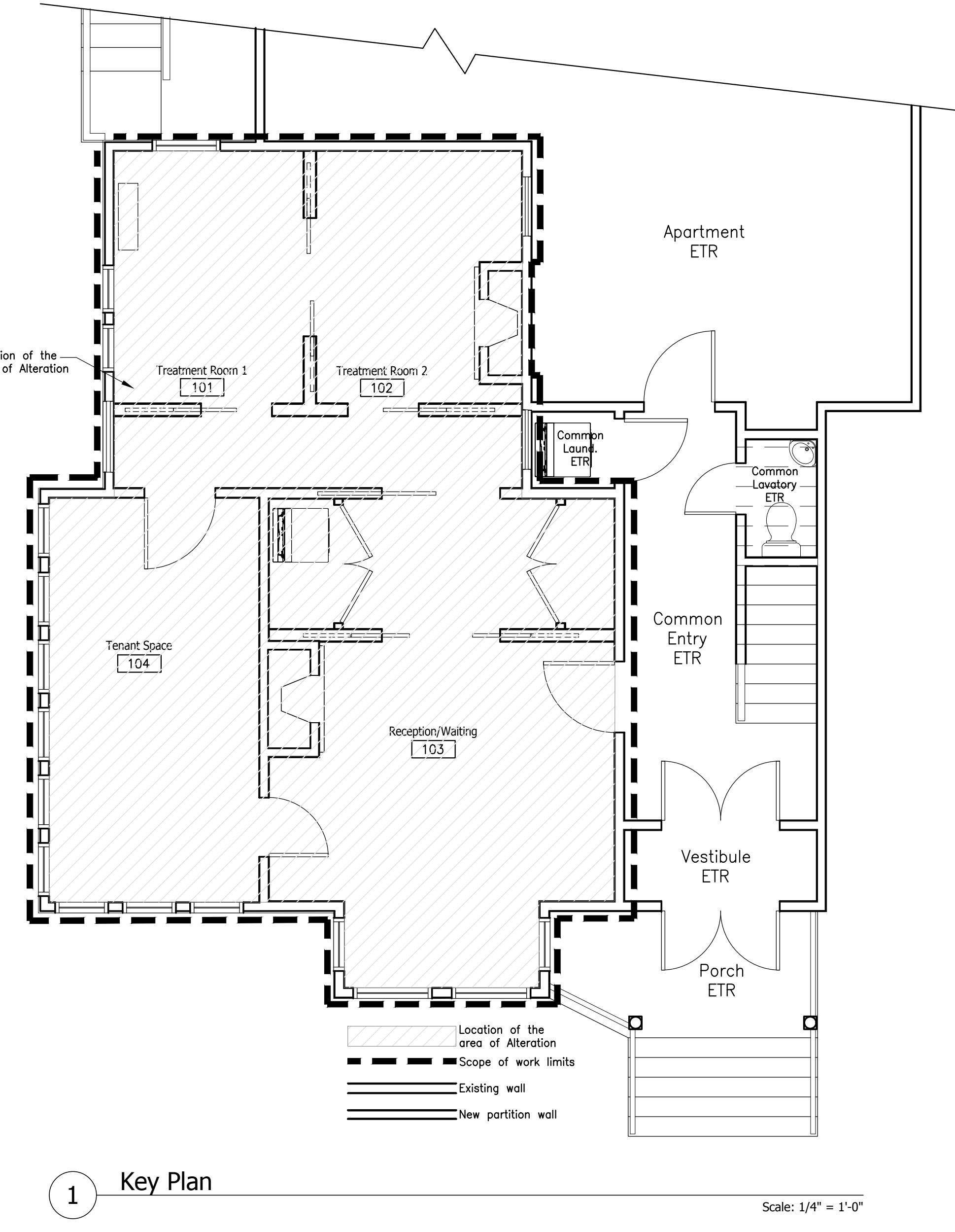

1 Key Plan
Scale: 1/4" = 1'-0"