

Consultants

Revisions

Health  
Resonates

773 Congress Street  
Portland, Maine

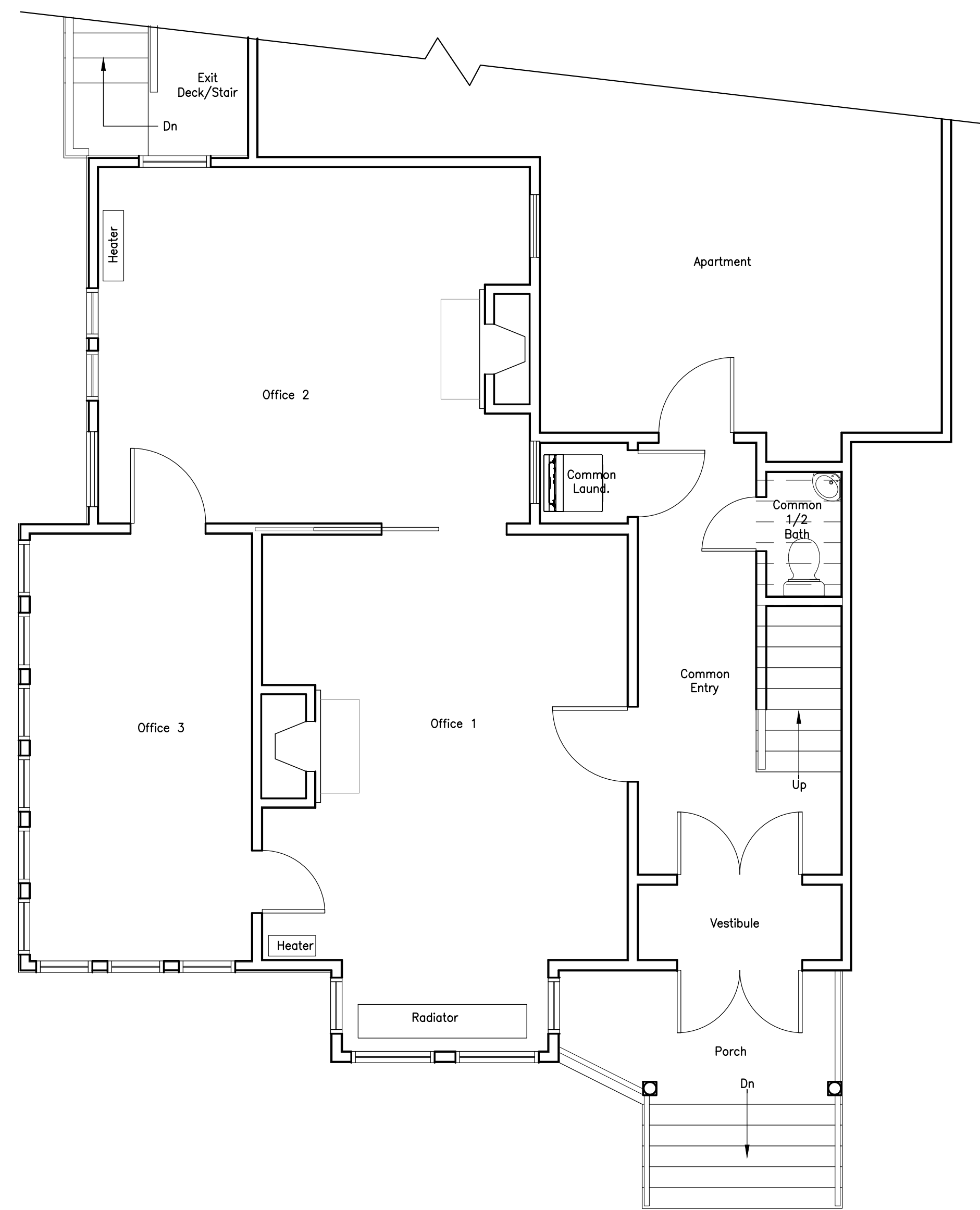

2 Existing First Floor Plan Scale: 1/4" = 1'-0"

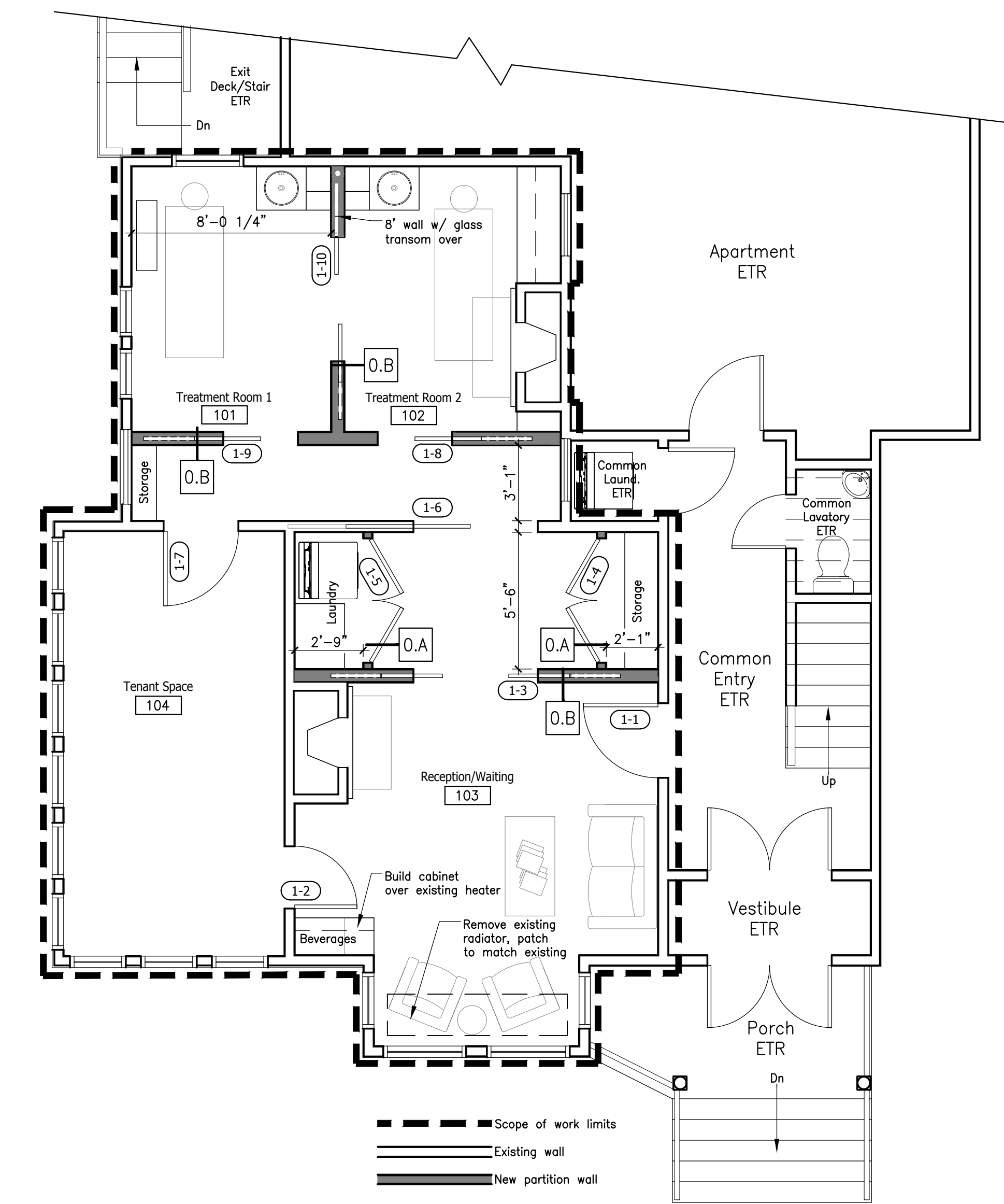

1 Proposed First Floor Plan Scale: 1/4" = 1'-0"

Partition Type Notes

1. Provide tile backer board at walls scheduled to receive ceramic tile.
2. Penetrations through walls shall have sealant system conforming to approved installations.
3. Caulk at all gypsum / Existing wall joints
4. Provide metal 'J' bead at drywall to wood / plywood joints UNO.

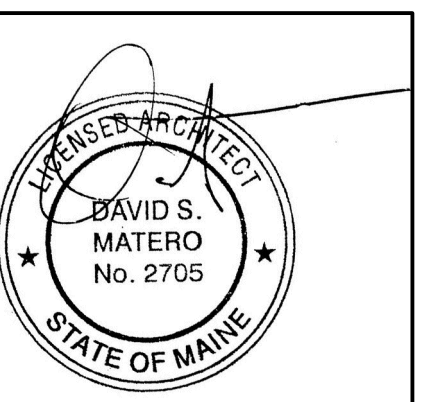
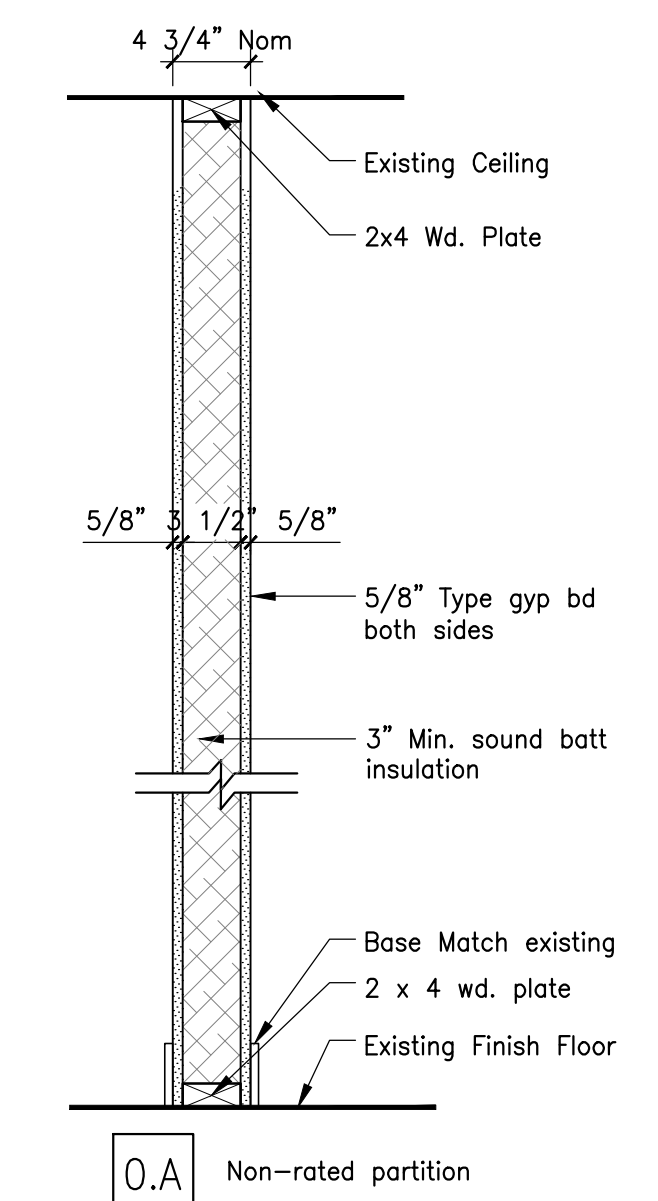
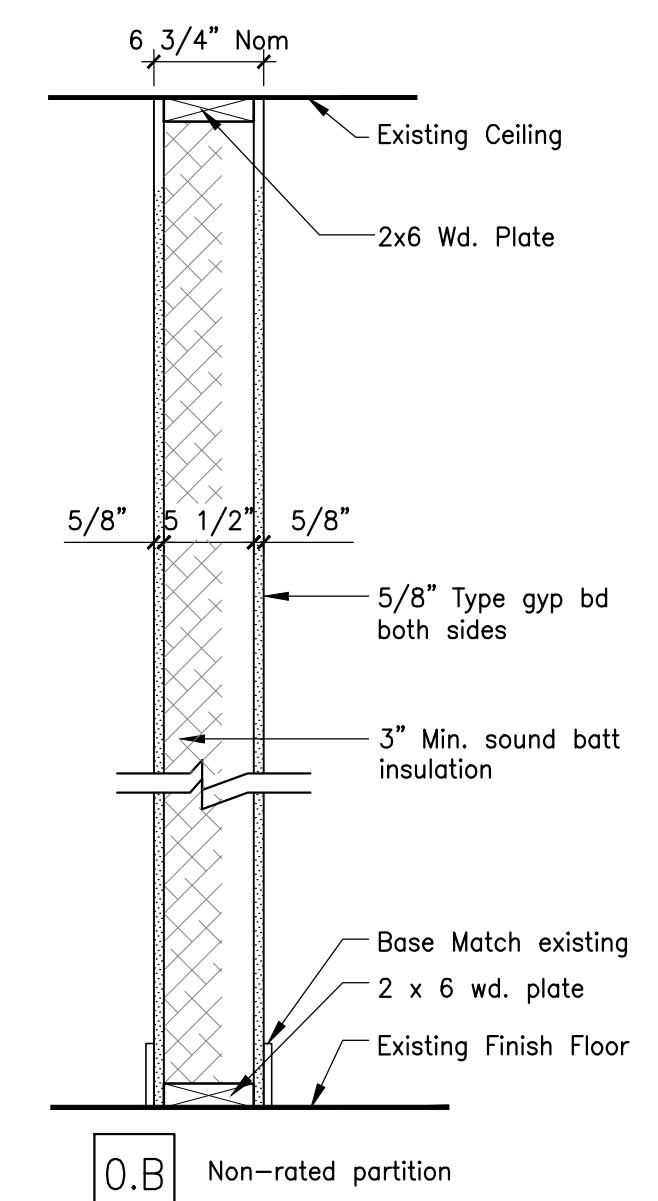

Job Number: 17.026  
Date: 09.27.17  
Scale: 1/4" = 1'-0"

Drawing Title:  
Proposed  
and  
Existing  
First Floor  
Plan

A1.1  
Issue for  
Permit