

SKETCH/AREA TABLE ADDENDUM

Case No. Loan #09904061

File No. ed904541

Property Address 534-536 Cumberland Avenue

City Portland

County Cumberland

State Maine

Zip 04102

Borrower Thompson, Otis & Amavourneen

Lender/Client Schaefer Mortgage Corp.

L/C Address 245 Commercial Street, Portland, ME 04101

Appraiser Name Elle L. Byer (12/2000)

Appr Address P.O. Box 6370, Scarborough, ME 04170-6370

SUBJECT

IMPROVEMENTS SKETCH

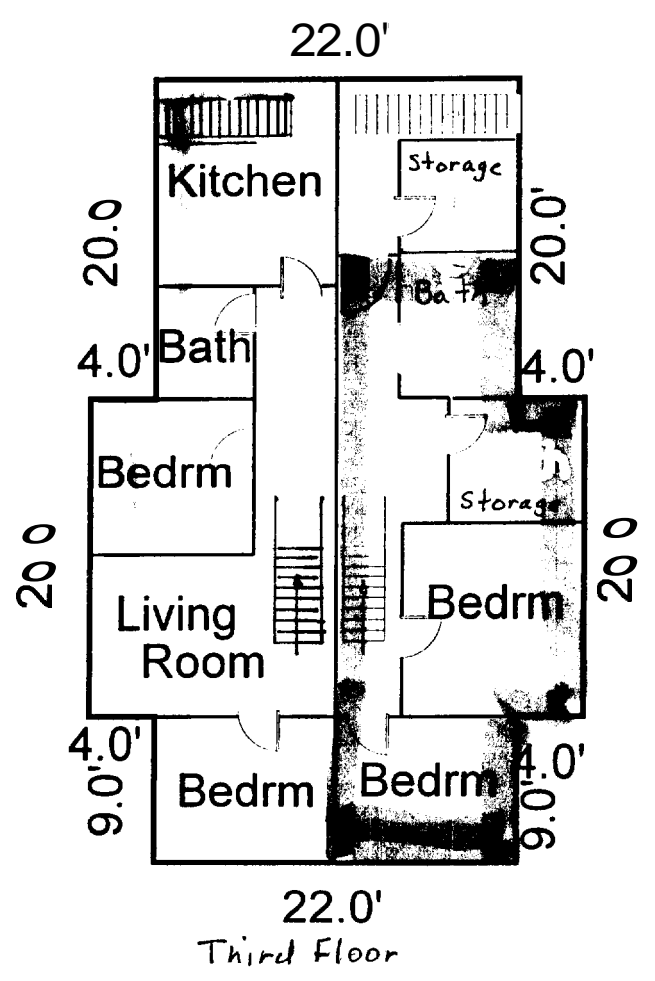
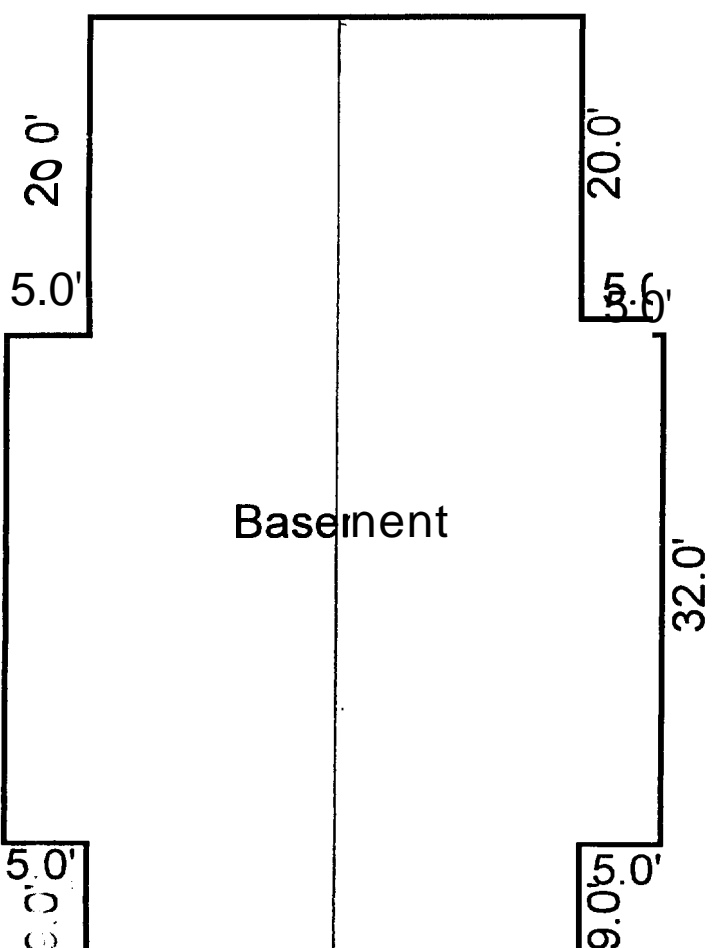
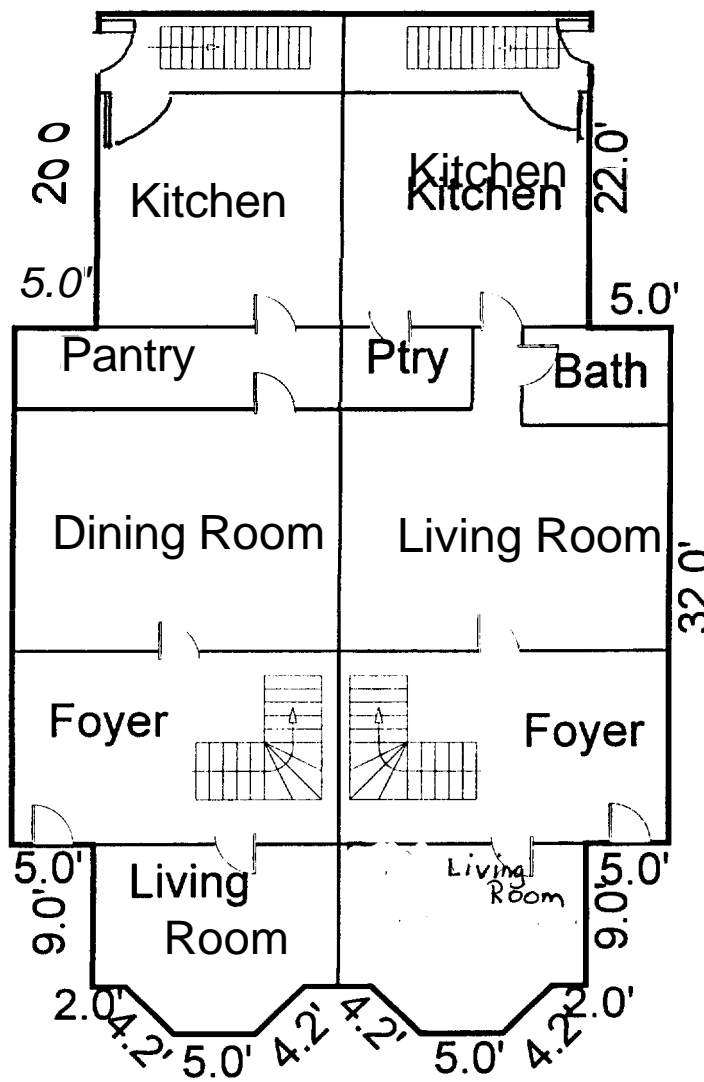
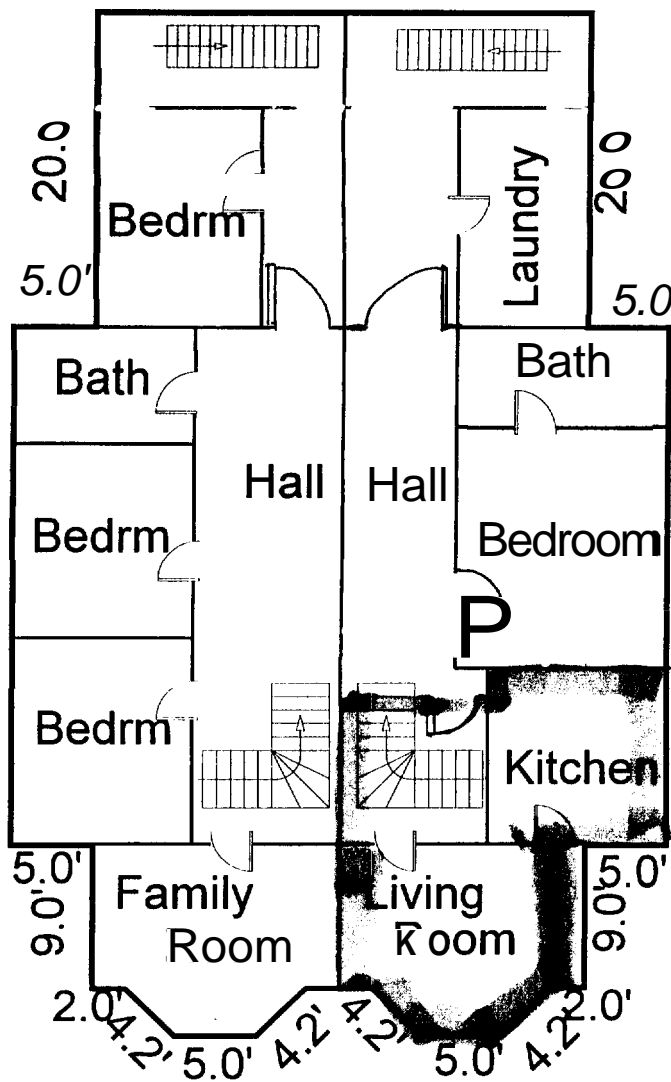

Scale: 1" = 12'

Page 1 of 2

WARRANTYDEED

KNOW ALL MEN BY THESE PRESENTS

THAT, Thomas McAdam of **451 Deering Ave., Portland, County of Cumberland, State of Maine** for consideration paid, grants to **Otis C. Thompson and A. Mavowrneen Thompson** of **344 Seashore Avenue**, Peaks Island, County of **Cumberland, State of Maine**, with **WARRANTY COVENANTS as joint tenants**, the land in Portland, County of Cumberland, State of Maine, described as follows:

See Exhibit A attached hereto and made a part hereof

IN WITNESS WHEREOF, I have hereunto set my hand this **17th day of June, 1999**.

Witness

Thomas McAdam

STATE OF **Maine**
COUNTY OF **Cumberland**

On this **17th day of June, 1999**, personally appeared before me the above-named **Thomas McAdam**, and acknowledged the foregoing to be his/her free act and deed.

Notary Public/Attorney at Law

My Commission Expires: