

City of Portland, Maine – Building or Use Permit Application 389 Congress Street, 04101, Tel: (207) 874-8703, FAX: 874-8716

Location of Construction: X 148 High St		Owner: Kemp, Cole/Congress Property Mgmt		Phone:		Permit No: 951334	
Owner Address:		Leasee/Buyer's Name: Davidson & Daughters Contemporary Art		Phone:		Business Name:	
Contractor Name: Hallett Sails		Address:		Phone:		<div style="border: 2px solid black; padding: 5px; text-align: center;"> PERMIT ISSUED DEC 26 1995 CITY OF PORTLAND </div>	
Past Use: Retail Sales		Proposed Use: Same w/signage		COST OF WORK: \$ FIRE DEPT. <input type="checkbox"/> Approved <input type="checkbox"/> Denied Signature:		PERMIT FEE: \$ 43.75 INSPECTION: 5197 Use Group: Type: Signature: <i>[Signature]</i>	
Proposed Project Description: Erect Signage as per plans (30" x 90")				PEDESTRIAN ACTIVITIES DISTRICT (PAD) Action: <input type="checkbox"/> Approved <input type="checkbox"/> Approved with Conditions <input type="checkbox"/> Denied Signature: <i>[Signature]</i> Date:		Zoning Approval: Zone: B-2 CBL: 046-D-034 Special Zone or Reviews: <input type="checkbox"/> Shoreland <input type="checkbox"/> Wetland <input type="checkbox"/> Flood Zone <input type="checkbox"/> Subdivision <input type="checkbox"/> Site Plan maj <input type="checkbox"/> minor <input type="checkbox"/> mm <input type="checkbox"/>	
Permit Taken By: Mary Gresik		Date Applied For: 20 December 1995					

1. This permit application doesn't preclude the Applicant(s) from meeting applicable State and Federal rules.
2. Building permits do not include plumbing, septic or electrical work.
3. Building permits are void if work is not started within six (6) months of the date of issuance. False information may invalidate a building permit and stop all work..

Zoning Appeal

Variance
 Miscellaneous
 Conditional Use
 Interpretation
 Approved
 Denied

Historic Preservation

Not in District or Landmark
 Does Not Require Review
 Requires Review

Action:

Approved
 Approved with Conditions
 Denied

Date: **12/20/95**

CERTIFICATION

I hereby certify that I am the owner of record of the named property, or that the proposed work is authorized by the owner of record and that I have been authorized by the owner to make this application as his authorized agent and I agree to conform to all applicable laws of this jurisdiction. In addition, if a permit for work described in the application issued, I certify that the code official's authorized representative shall have the authority to enter all areas covered by such permit at any reasonable hour to enforce the provisions of the code(s) applicable to such permit

SIGNATURE OF APPLICANT **Nancy Davidson** ADDRESS: DATE: **20 December 1995** PHONE:

RESPONSIBLE PERSON IN CHARGE OF WORK, TITLE PHONE:

CEO DISTRICT 5



SIGNAGE

PLEASE ANSWER ALL QUESTIONS

ADDRESS: 149 High St. ZONE: B-3

OWNER: Lola Kemp

APPLICANT: Nancy Davidson

ASSESSOR NO.: 046-D-034

SINGLE TENANT LOT? YES _____ NO

MULTI TENANT LOT? YES NO _____

FREESTANDING SIGN? YES _____ NO DIMENSIONS _____
(ex. pole sign..)

MORE THAN ONE SIGN? YES _____ NO DIMENSIONS _____

BLDG. WALL SIGN? YES NO _____ DIMENSIONS 30" x 90" = 1875
(attached to bldg)

MORE THAN ONE SIGN? YES _____ NO DIMENSIONS _____ *OK*

LIST ALL EXISTING SIGNAGE AND THEIR DIMENSIONS: _____

~~LOT FRONTAGE (FEET)~~ 29ft

BLDG FRONTAGE (FEET) 29ft no more than 5% of facade *The sign is a main sign*

AWNING YES _____ NO IS AWNING BACKLIT? YES _____ NO _____

HEIGHT OF AWNING: _____

IS THERE ANY COMMUNICATION, MESSAGE, TRADEMARK OR SYMBOL ON IT? yes

A SITE SKETCH AND BUILDING SKETCH SHOWING EXACTLY WHERE EXISTING AND NEW SIGNAGE IS LOCATED MUST BE PROVIDED. SKETCHES AND/OR PICTURES OF THE PROPOSED SIGNS ARE ALSO REQUIRED.

30' X ~~10' x 10'~~
Larger up to 90

3



Is This →
Dup Andrews



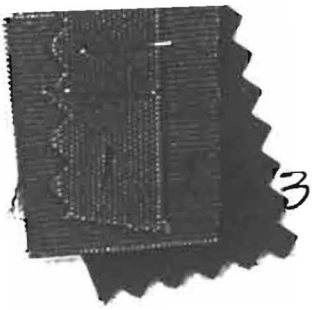

1-2-3

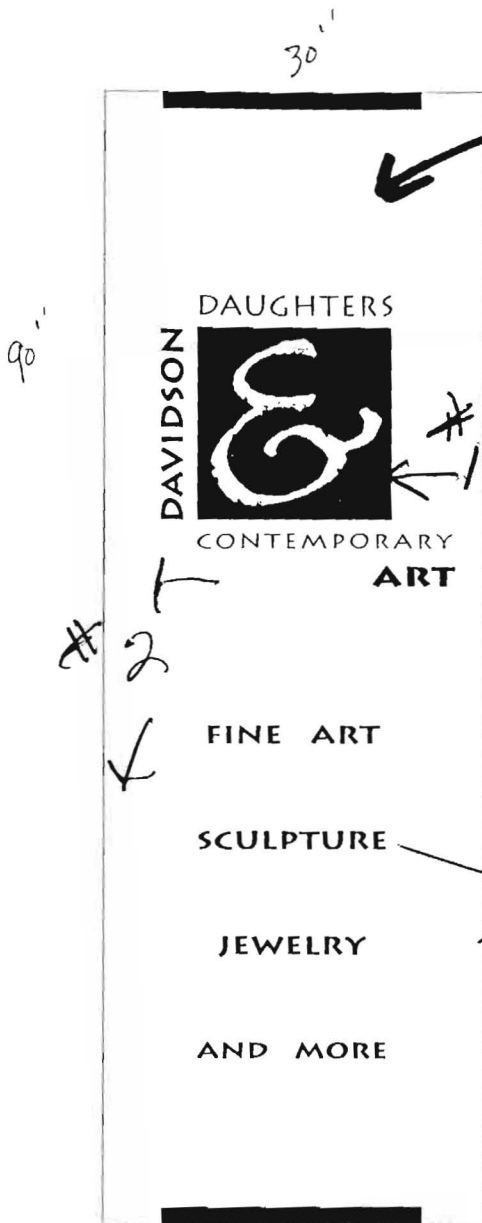

TEAL BACKGROUND

EGGPLANT LETTERS

E = EIGHT EGGPLANT



(90) — (59-60)

90" inches

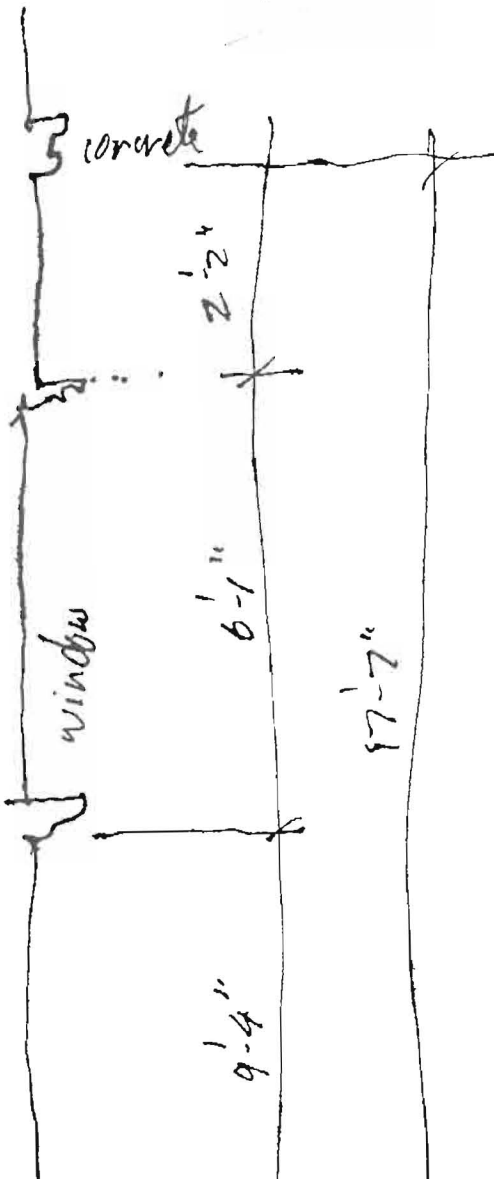

Bay of sign

cut outs

9.4
 6.1

 15.5
 7.6

 22.1
 9.4
 6.1

 15.5
 17.7
 7.11

30

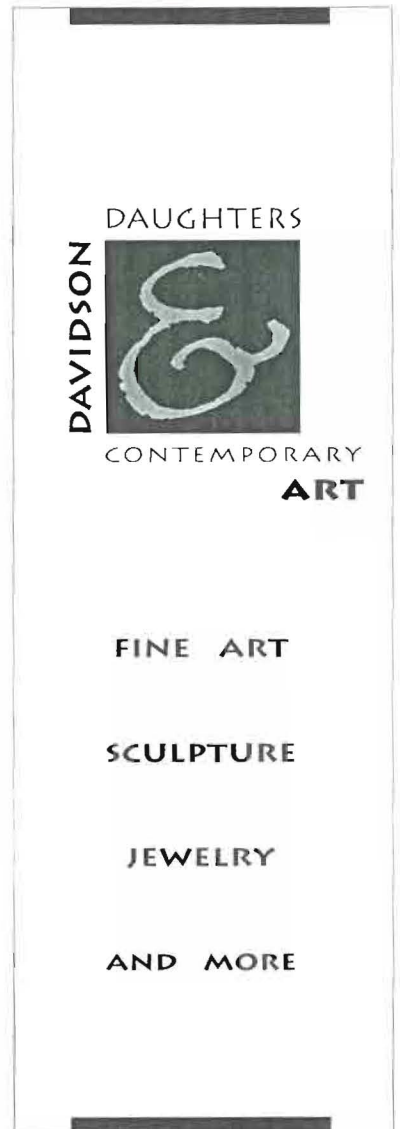

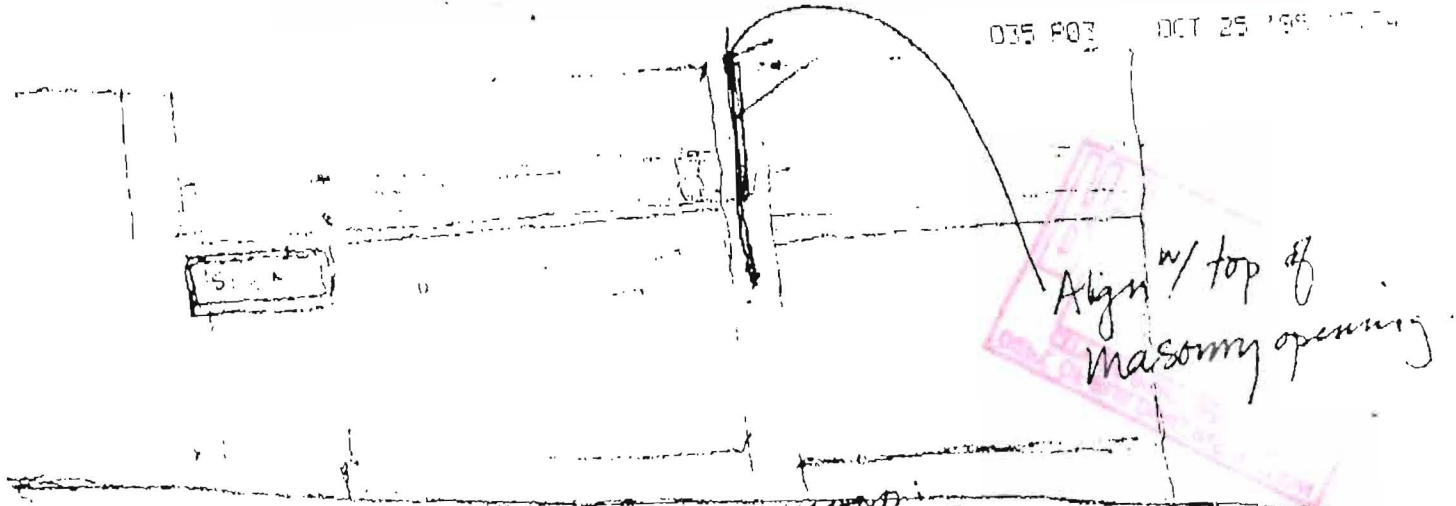

Align w/ top of masonry opening

WE RECOMMEND

1 1/2" diameter tubular steel with end cap, painted BLACK, top and bottom.

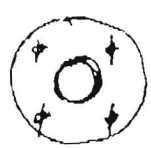

circular (or square with rounded corners) mounting plates, painted BLACK, top and bottom, approx 6" diameter.

Paint bolts black after installation

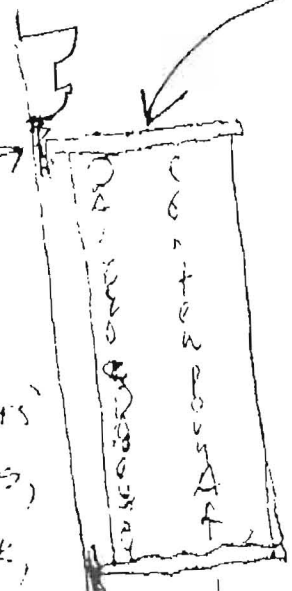

5' MIN

OK
One on Children's Museum

FAX 781-7536

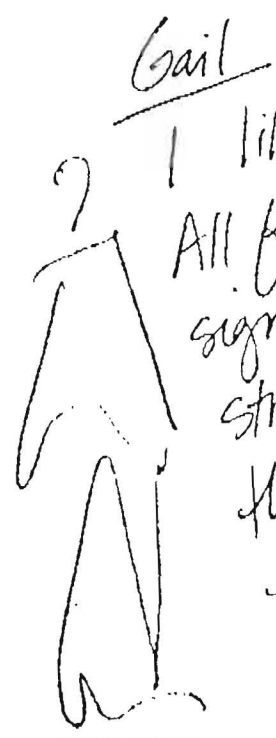

Gail
I like this idea
All future projecting signs on high street should be the same as this one.

Gmt



Congress Property Management

PO Box #211
Portland, Maine 04101
207 879-0949



December 19, 1995

Ms. Nancy Davidson
Davidson & Daughters
146 High Street
Portland, Maine 04101

Dear Nancy:

Based on the design submitted to us on 10/25/95 for your sign, you have our approval to go ahead as planned.

Sincerely yours,

Gail Cunningham

Gail Cunningham
Property Manager

PRODUCER

Morse, Payson & Noyes
100 Middle Street Plaza
Portland, ME 04101

CLH

THIS CERTIFICATE IS ISSUED AS A MATTER OF INFORMATION ONLY AND CONFERS NO RIGHTS UPON THE CERTIFICATE HOLDER. THIS CERTIFICATE DOES NOT AMEND, EXTEND OR ALTER THE COVERAGE AFFORDED BY THE POLICIES BELOW.

COMPANIES AFFORDING COVERAGE

COMPANY LETTER	A Maryland Insurance Group
COMPANY LETTER	B
COMPANY LETTER	C
COMPANY LETTER	D
COMPANY LETTER	E

INSURED

Nancy Davidson
150 Eastern Promenade
Portland, ME 04101-4423

COVERAGES

THIS IS TO CERTIFY THAT THE POLICIES OF INSURANCE LISTED BELOW HAVE BEEN ISSUED TO THE INSURED NAMED ABOVE FOR THE POLICY PERIOD INDICATED. NOTWITHSTANDING ANY REQUIREMENT, TERM OR CONDITION OF ANY CONTRACT OR OTHER DOCUMENT WITH RESPECT TO WHICH THIS CERTIFICATE MAY BE ISSUED OR MAY PERTAIN, THE INSURANCE AFFORDED BY THE POLICIES DESCRIBED HEREIN IS SUBJECT TO ALL THE TERMS, EXCLUSIONS AND CONDITIONS OF SUCH POLICIES. LIMITS SHOWN MAY HAVE BEEN REDUCED BY PAID CLAIMS.

CO LTR	TYPE OF INSURANCE	POLICY NUMBER	POLICY EFFECTIVE DATE (MM/DD/YY)	POLICY EXPIRATION DATE (MM/DD/YY)	LIMITS
A	GENERAL LIABILITY <input type="checkbox"/> COMMERCIAL GENERAL LIABILITY <input type="checkbox"/> CLAIMS MADE <input type="checkbox"/> OCCUR. <input type="checkbox"/> OWNER'S & CONTRACTOR'S PROT.	PPS27326066	11/21/95	11/25/96	GENERAL AGGREGATE \$2,000,000
					PRODUCTS-COMP/OP AGG. \$2,000,000
					PERSONAL & ADV. INJURY \$1,000,000
					EACH OCCURRENCE \$1,000,000
					FIRE DAMAGE (Any one fire) \$1,000,000
					MED EXPENSE (Any one person) \$ 10,000
	AUTOMOBILE LIABILITY <input type="checkbox"/> ANY AUTO <input type="checkbox"/> ALL OWNED AUTOS <input type="checkbox"/> SCHEDULED AUTOS <input type="checkbox"/> HIRED AUTOS <input type="checkbox"/> NCN-OWNED AUTOS <input type="checkbox"/> GARAGE LIABILITY				COMBINED SINGLE LIMIT \$
					BODILY INJURY (Per Person) \$
					BODILY INJURY (Per Accident) \$
					PROPERTY DAMAGE \$
	EXCESS LIABILITY <input type="checkbox"/> UMBRELLA FORM <input type="checkbox"/> OTHER THAN UMBRELLA FORM				EACH OCCURRENCE \$
					AGGREGATE \$
	WORKER'S COMPENSATION AND EMPLOYERS' LIABILITY				STATUTORY LIMITS
					EACH ACCIDENT \$
					DISEASE-POLICY LIMIT \$
					DISEASE-EACH EMPLOYEE \$
OTHER					

DESCRIPTION OF OPERATIONS/LOCATIONS/VEHICLES/SPECIAL ITEMS

As required for proof of insurance.

CERTIFICATE HOLDER 00001

City of Portland
389 Congress Street
Portland, ME 04101

CANCELLATION

SHOULD ANY OF THE ABOVE DESCRIBED POLICIES BE CANCELLED BEFORE THE EXPIRATION DATE THEREOF, THE ISSUING COMPANY WILL ENDEAVOR TO MAIL 10 DAYS WRITTEN NOTICE TO THE CERTIFICATE HOLDER NAMED TO THE LEFT, BUT FAILURE TO MAIL SUCH NOTICE SHALL IMPOSE NO OBLIGATION OR LIABILITY OF ANY KIND UPON THE COMPANY, ITS AGENTS OR REPRESENTATIVES.

AUTHORIZED REPRESENTATIVE

Cheri Hobbs



**HISTORIC PRESERVATION
APPLICATION FOR CERTIFICATE OF APPROPRIATENESS**

Pursuant to review under the City of Portland's Historic Preservation Ordinance (Chapter 14, Article IX of the Portland City Code), application is hereby made for a Certificate of Appropriateness for the following work on the specified historic property:

Property Name and Address: Congress Square Building

Applicant: (name) Nancy K. Davidson (telephone) 207-780-0766 or 780-0738
(company, if applicable) Davidson & Daughters Contemporary Art
(address) 148 High St Portland, Me

Property Owner, if different: (name) Kola Kempf - Congress Square Bldg
(address) High and State
(telephone) _____

Architect (if any): Terry Elme

Contractor or Builder (if any): Bruce Adams

Local Designation:

Landmark. Within Historic District. Historic Landscape District.

Nancy K. Davidson
Applicant's Signature

Owner's Signature (if different)

** Note: No application fee is required. Applicant is responsible for costs of sending notices and placement of legal ad. Such costs shall be paid prior to issuance to Certificate/Building Permit or upon denial
.....

I. DESCRIPTION OF PROJECT

Describe in a separate paragraph each type of proposed exterior architectural alteration, such as window replacement, roof replacement, porch alteration, repointing of masonry, or new addition/construction. Briefly describe the feature or materials affected by the work and give the approximate date that it was constructed, if known. Describe in detail the proposed work and how it will impact the existing feature. Use as many items as necessary to cover all aspects of the project. If more space is needed, continue on a separate page. Reference work items to accompanying drawings or photographs.

following sheets

II. ATTACHMENTS

Provide a copy of the plans, renderings, drawings and written specifications of the alteration. To supplement your application, it would be helpful to submit photographs or slides of current conditions, material samples, site plans, sketches, historical documentation, or anything else that will illustrate to the Committee and staff the effect of the proposed change.

The following information is enclosed:

- Exterior photographs
- Sketches, elevation drawings and/or annotated photographs
- Floor plans
- Site plan showing relative location of adjoining structures, if located within a district
- Specifications
- Other (explain) _____

Please note: In order to be photocopied by the City, plans or drawings should generally not exceed 11" x 17". If you wish to submit larger plans, please provide 10 copies for distribution.

If you have questions or need assistance in completing this form, please contact the Historic Preservation staff at 874-8300, (Gary Hamilton, ext. 8699, or Deborah Andrews at ext. 8726).

Please return this form and related application materials to:

Department of Planning and Urban Development
Room 211
Portland City Hall
389 Congress Street
Portland, ME 04101