

DRAWING LIST:

D001	MARQUEE CANOPY DEMOLITION
A100	MARQUEE CANOPY
A200	PRECEDENT IMAGES

ARCHITECT:
Scott Simons Architects
75 York Street
Portland, Maine 04101
207.772.4656
Julia Tate, AIA, RA, LEED AP
julia@simonsarchitects.com

STRUCTURAL:
L & L Structural Engineering Services, Inc.
6 G Street
South Portland, Maine 04106
207-767-4830
Joseph H. Leasure, P. E., Principal
jleasure@ll-eng.com

PROJECT NAME:

**STATE THEATER
ENTRY MARQUEE
RESTORATION**

609 CONGRESS STREET
PORTLAND, ME 04101

SEAL:

THIS DRAWING IS THE PROPERTY OF SCOTT SIMONS ARCHITECTS (SSA) AND IS NOT TO BE COPIED OR REPRODUCED IN PART OR WHOLE. 2017 © SCOTT SIMONS ARCHITECTS, LLC

REVISION:

1	DATE
2	DATE
3	DATE
4	DATE
5	DATE
6	DATE

DATE OF ISSUE: FEBRUARY 01, 2017

PROJECT NUMBER: 2015-0220 STATE THEATER ENTRY

STATUS: HISTORIC PRESERVATION SUBMISSION APPROVAL

**MARQUEE
CANOPY
DEMOLITION**

D100

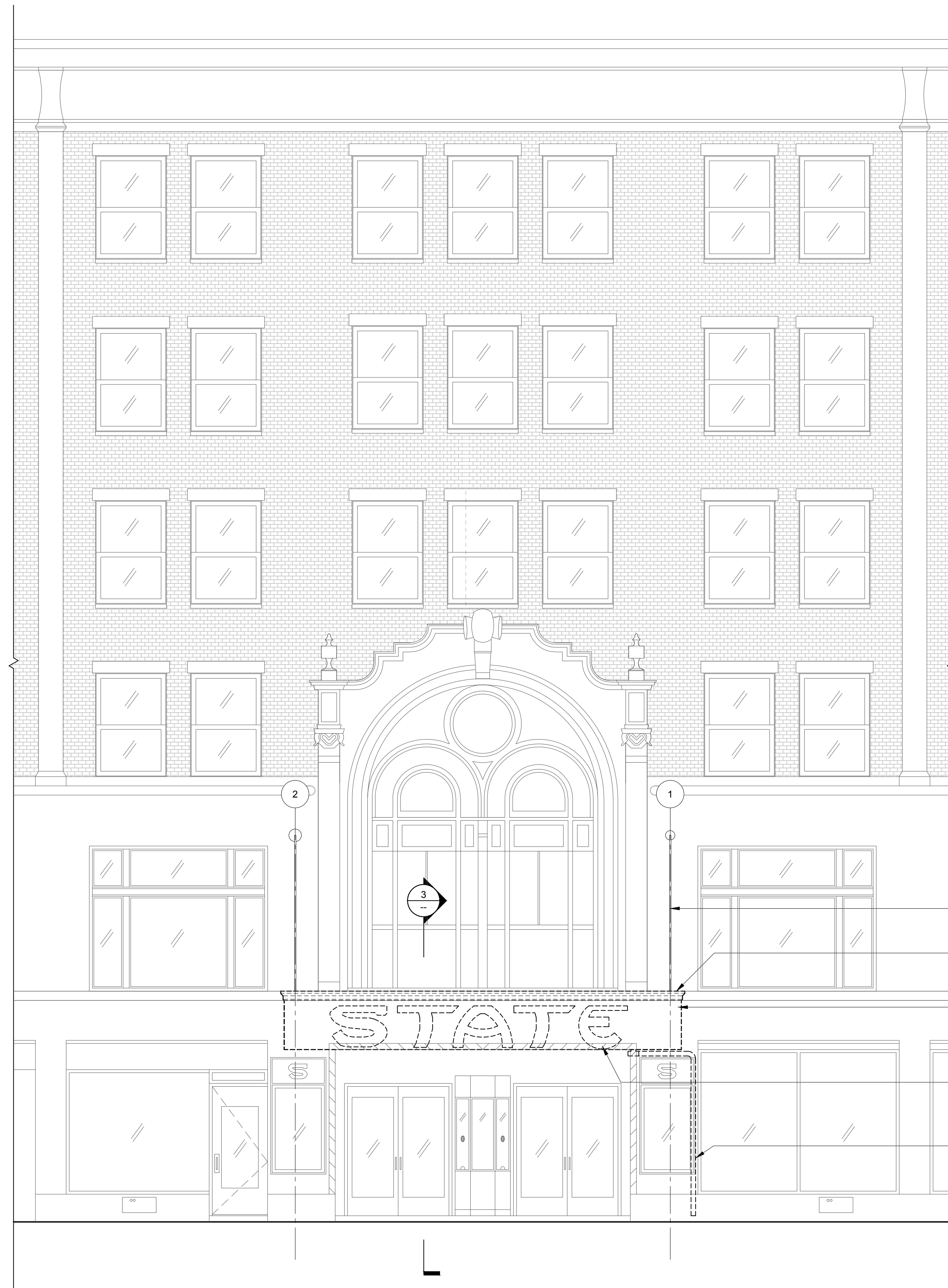

1 EXISTING FRONT ELEVATION
SCALE: 1/4" = 1'-0"

- EXISTING CHAIN SUPPORT TO REMAIN. SEE STRUCTURAL DWGS
- EXISTING TRIM, PAINTED EXTRUDED METAL TO BE REMOVED. SEE PHOTOS B AND C
- EXISTING CANOPY FACING TO BE REMOVED. EXISTING STRUCTURE TO REMAIN IN PLACE. SEE STRUCTURAL DRAWINGS. SEE PHOTOS B & C
- EXISTING LETTERING, METAL EDGED PLYWOOD TO BE REMOVED. SEE PHOTO F
- EXISTING DRAIN LEADER TO BE REMOVED. SEE PHOTO D



5 EXISTING CONDITION PHOTOGRAPHS
SCALE: NTS

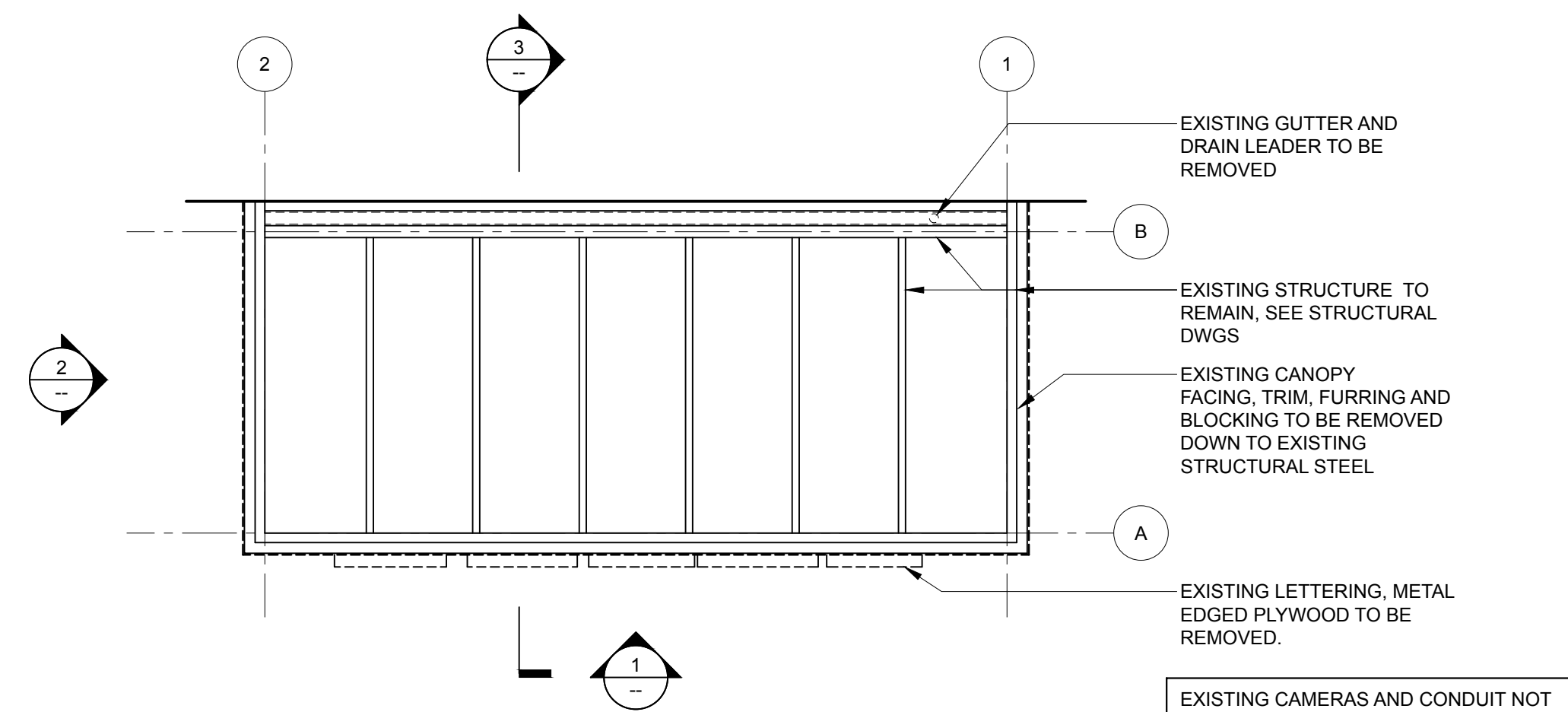

4 EXISTING PLAN
SCALE: 1/4" = 1'-0"

- EXISTING GUTTER AND DRAIN LEADER TO BE REMOVED
- EXISTING STRUCTURE TO REMAIN. SEE STRUCTURAL DWGS
- EXISTING CANOPY FACING, TRIM, FURRING AND BLOCKING TO BE REMOVED DOWN TO EXISTING STRUCTURAL STEEL
- EXISTING LETTERING, METAL EDGED PLYWOOD TO BE REMOVED.

EXISTING CAMERAS AND CONDUIT NOT SHOWN FOR CLARITY. CAMERAS ARE TO BE RELOCATED PRIOR TO DEMOLITION AND RE-INSTALLED PER A100.

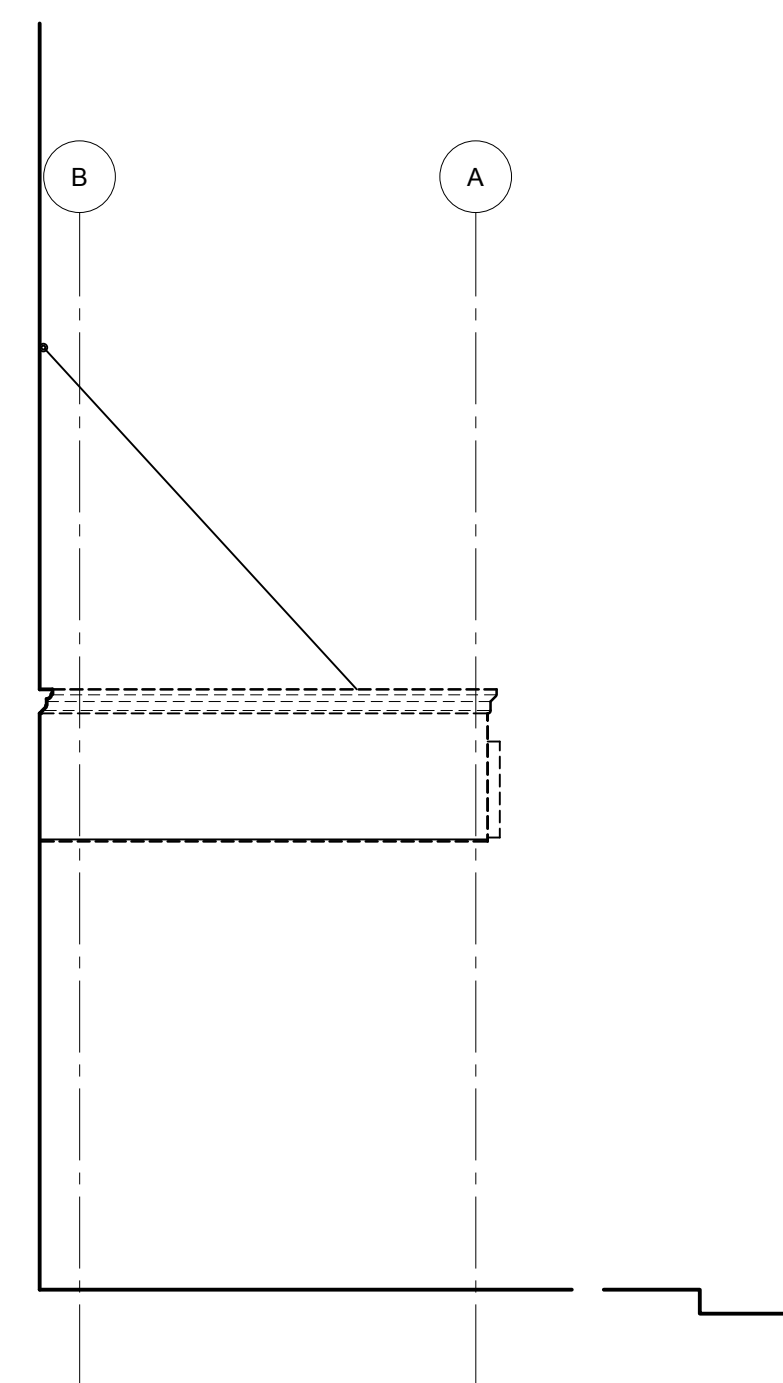

2 EXISTING SIDE ELEVATION
SCALE: 1/4" = 1'-0"

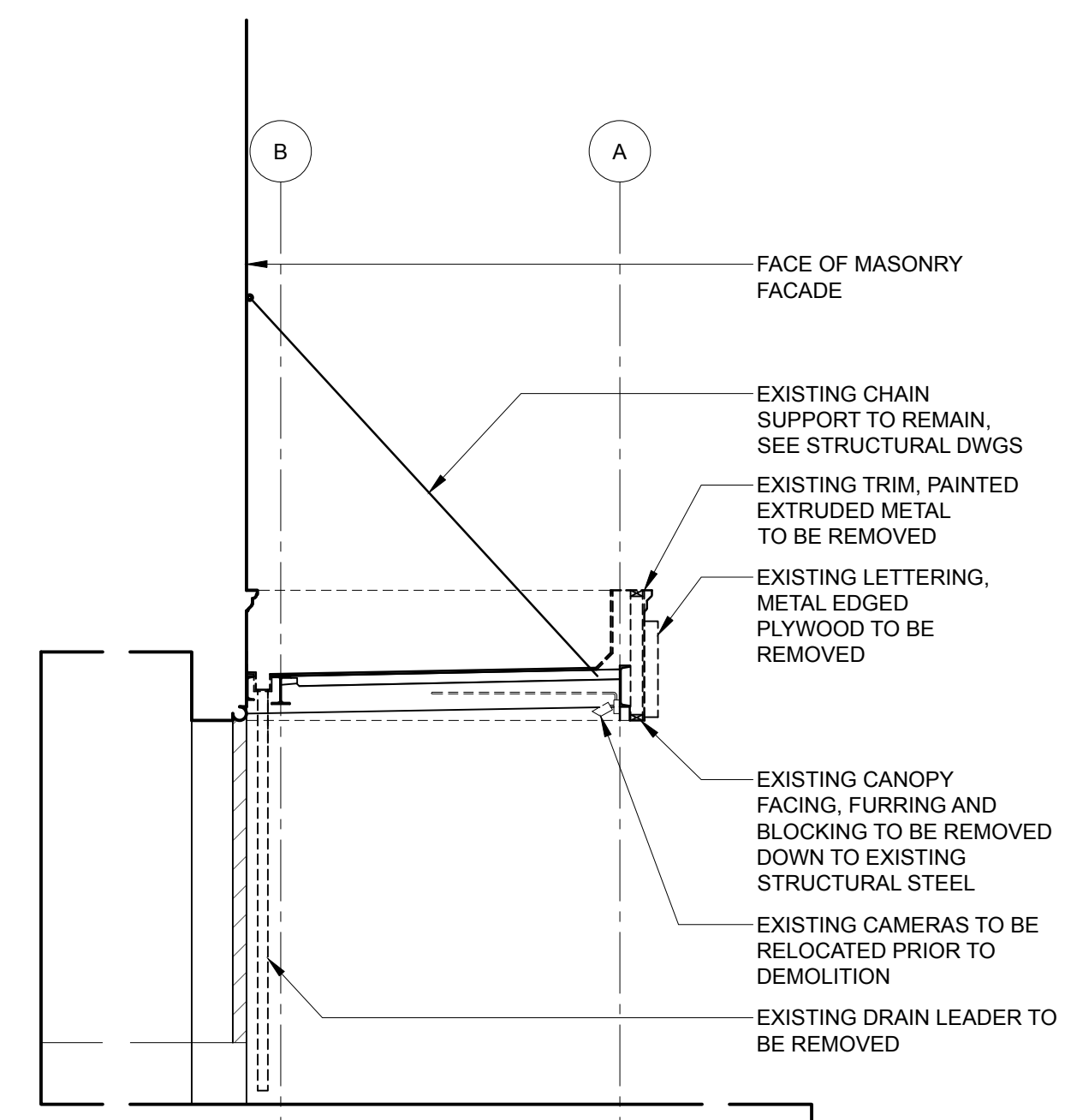

3 EXISTING SECTION
SCALE: 1/4" = 1'-0"

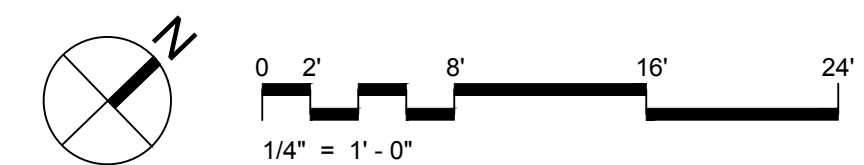

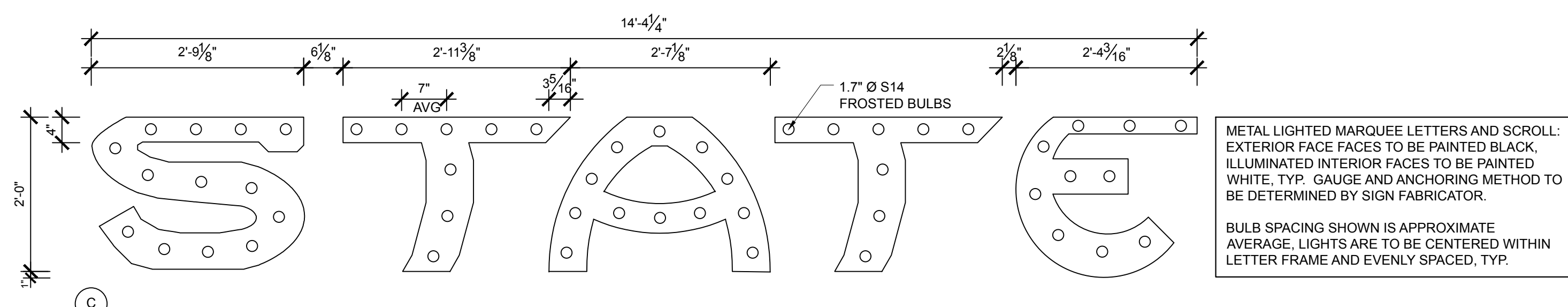
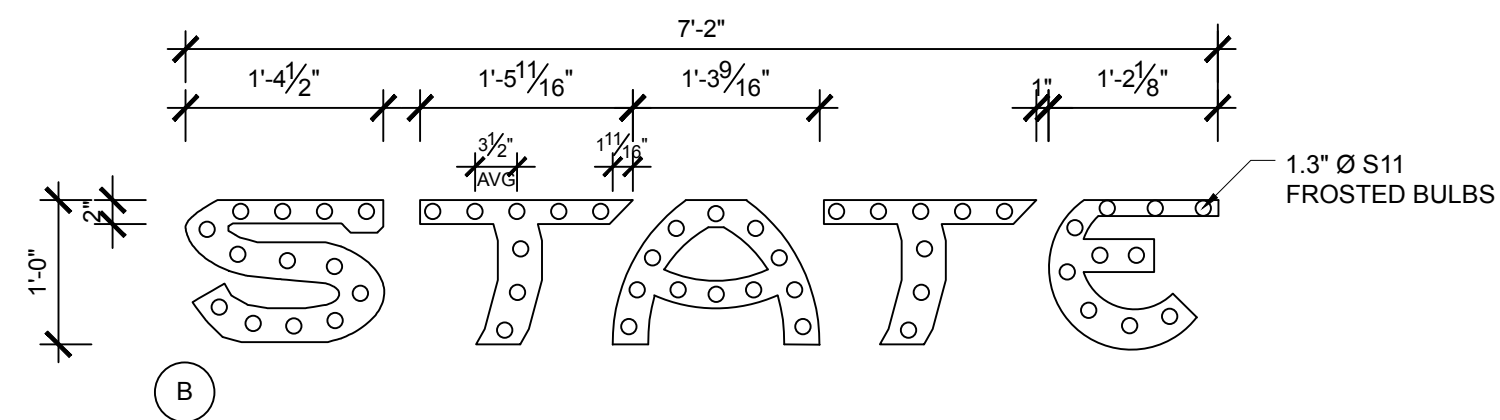
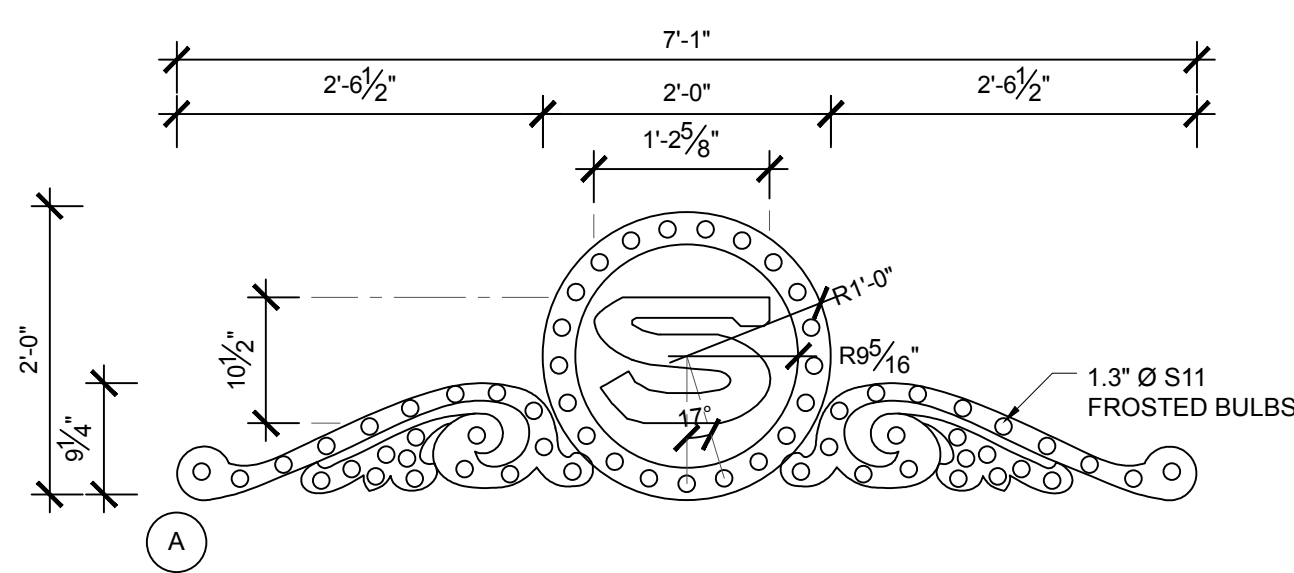

METAL LIGHTED MARQUEE LETTERS AND SCROLL:
EXTERIOR FACE FACES TO BE PAINTED BLACK,
ILLUMINATED INTERIOR FACES TO BE PAINTED
WHITE, TYP. GAUGE AND ANCHORING METHOD TO
BE DETERMINED BY SIGN FABRICATOR.

BULB SPACING SHOWN IS APPROXIMATE
AVERAGE, LIGHTS ARE TO BE CENTERED WITHIN
LETTER FRAME AND EVENLY SPACED, TYP.

8 ILLUMINATED METAL SIGN DETAILS
SCALE: 3/4" = 1'-0"

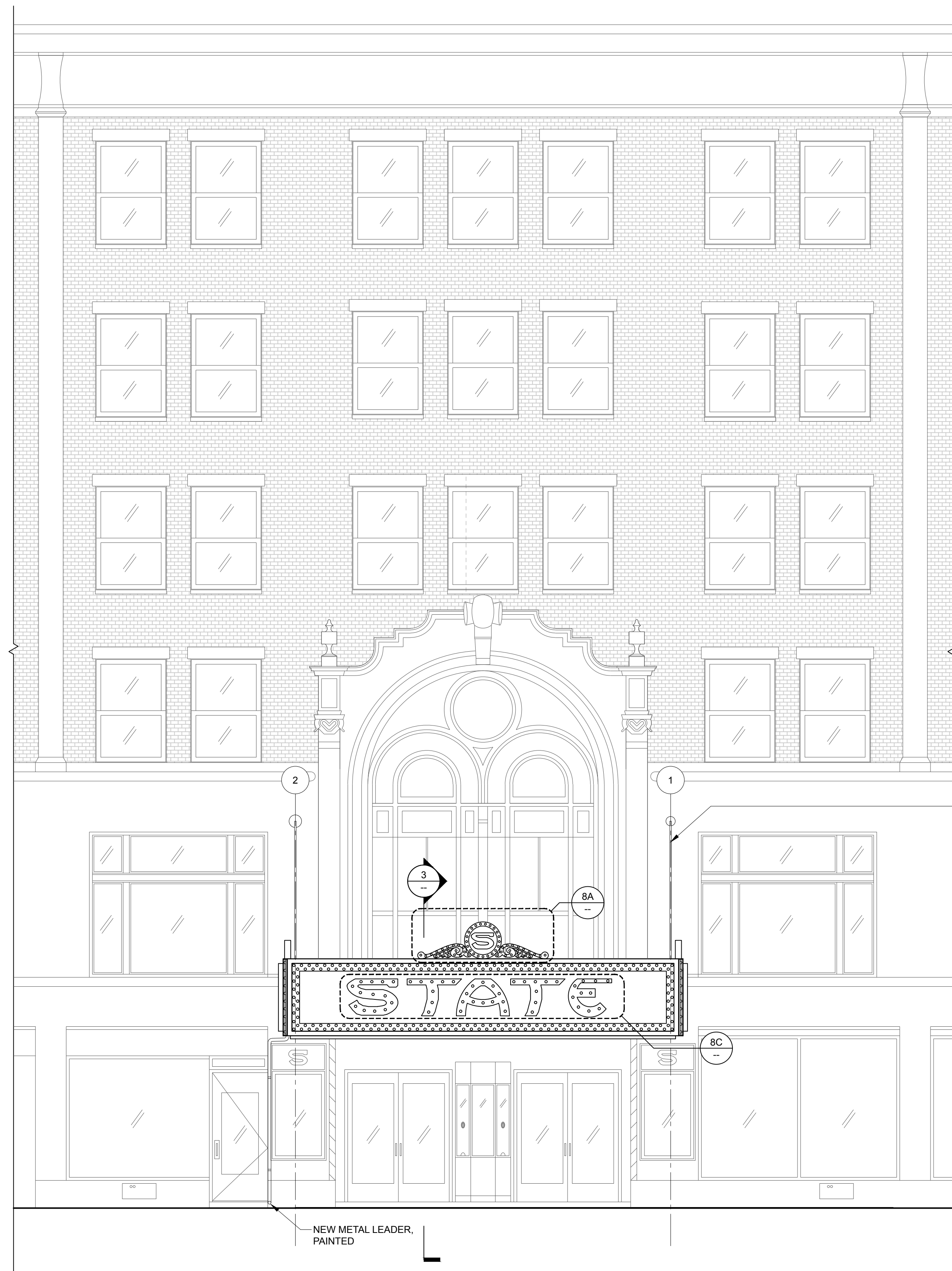

1 FRONT ELEVATION
SCALE: 1/4" = 1'-0"

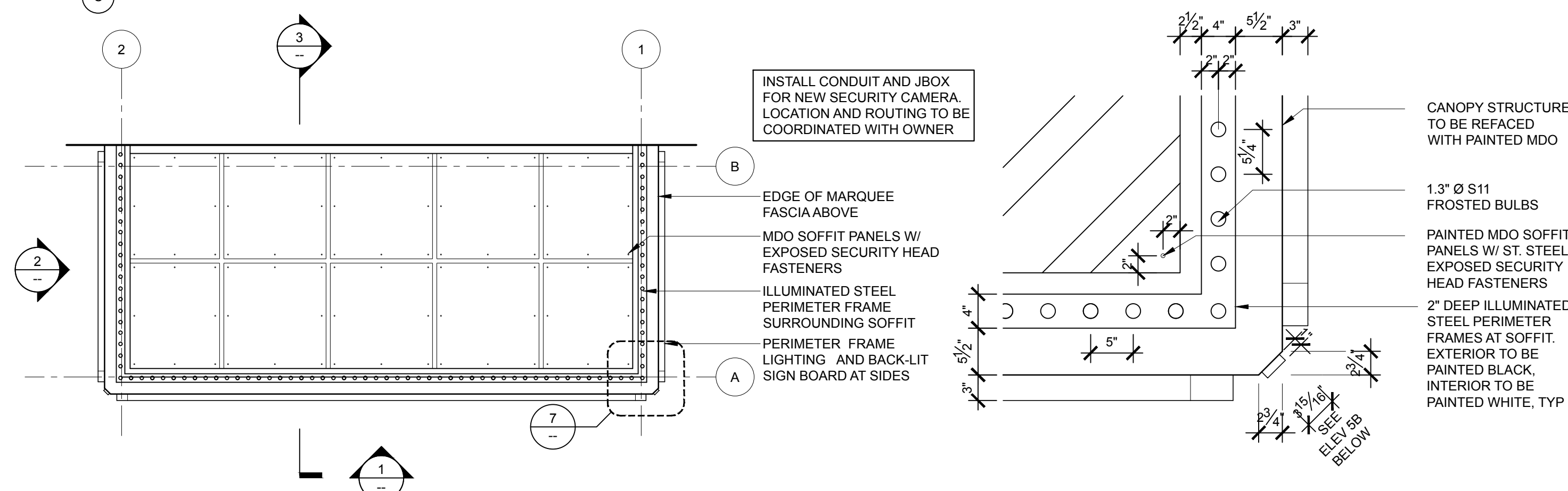

6 REFLECTED CEILING PLAN
SCALE: 1/4" = 1'-0"

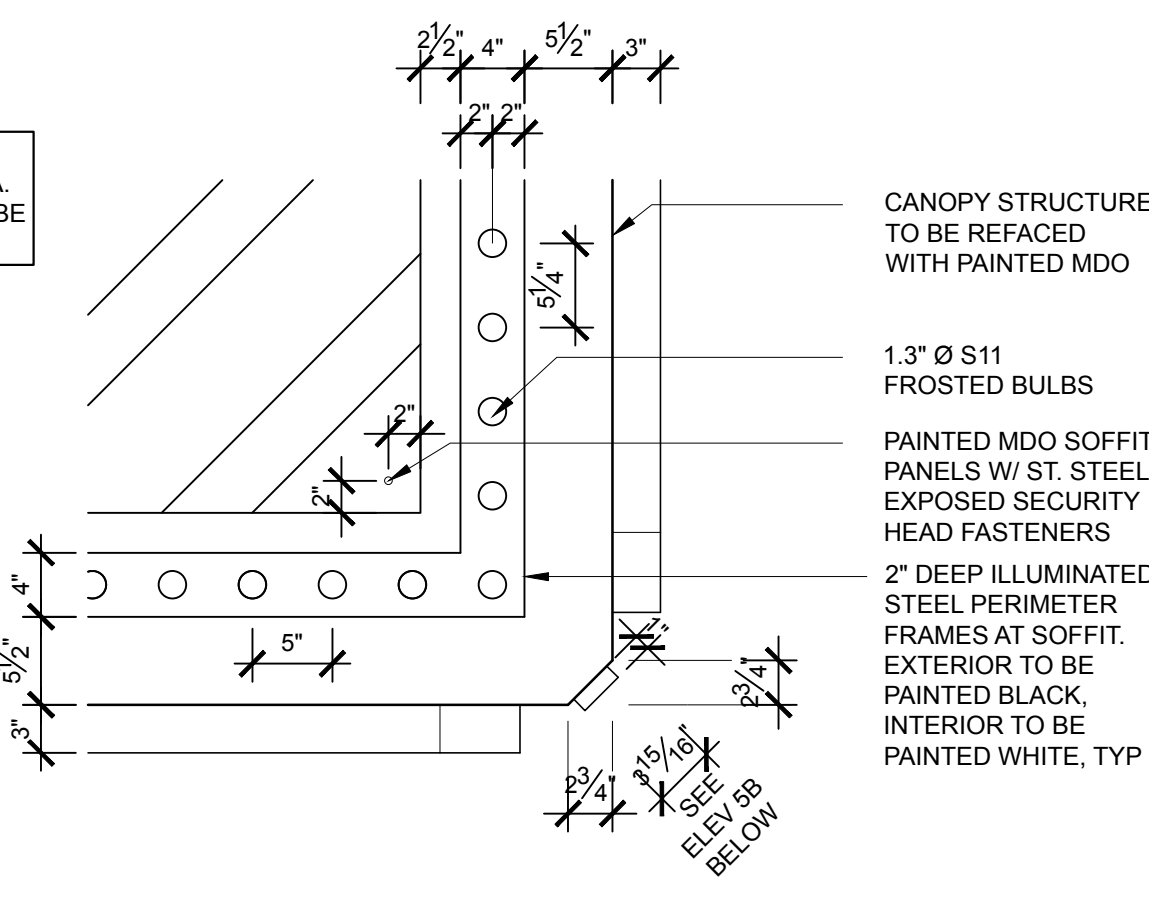

7 REFLECTED CEILING PLAN DETAIL
SCALE: 1" = 1'-0"

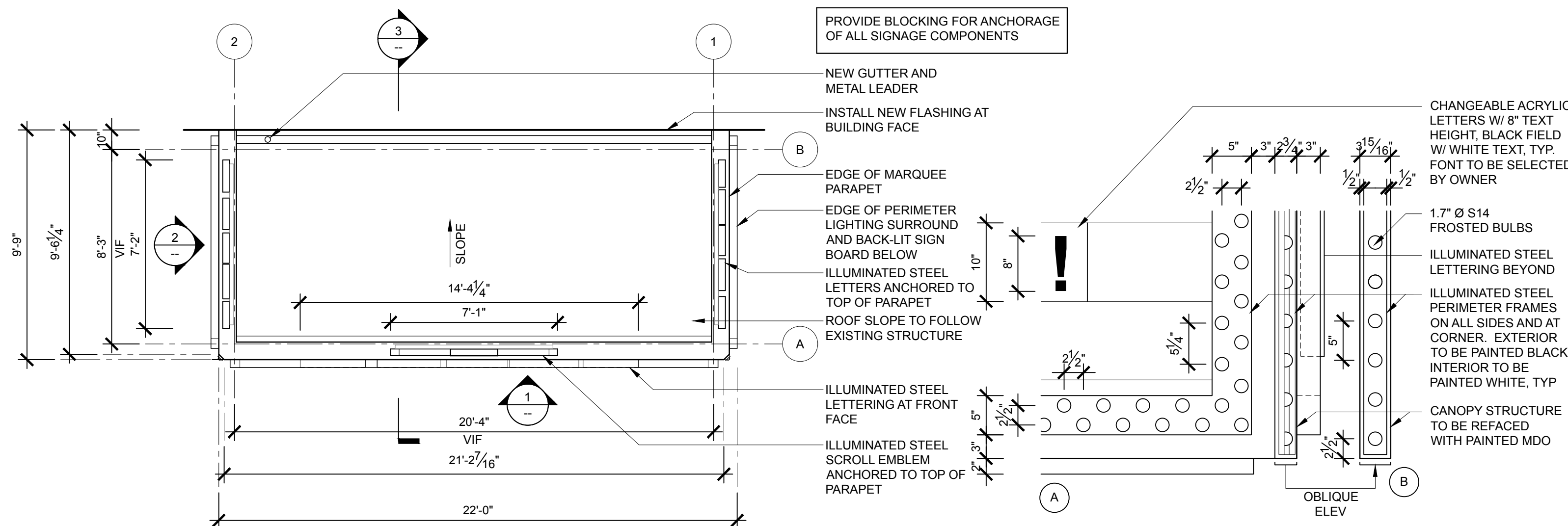

4 PLAN
SCALE: 1/4" = 1'-0"

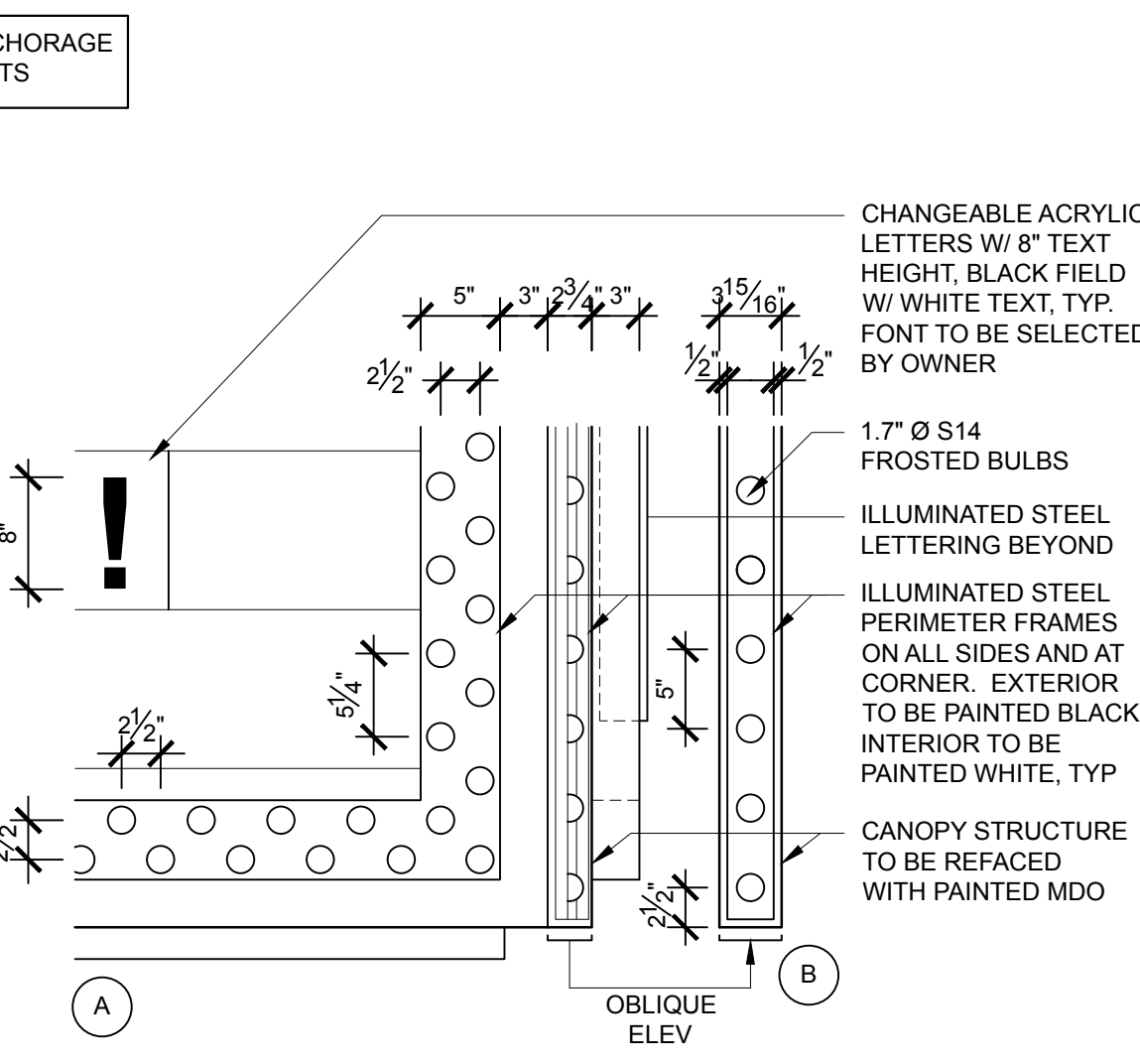

5 ELEVATION DETAIL
SCALE: 1" = 1'-0"

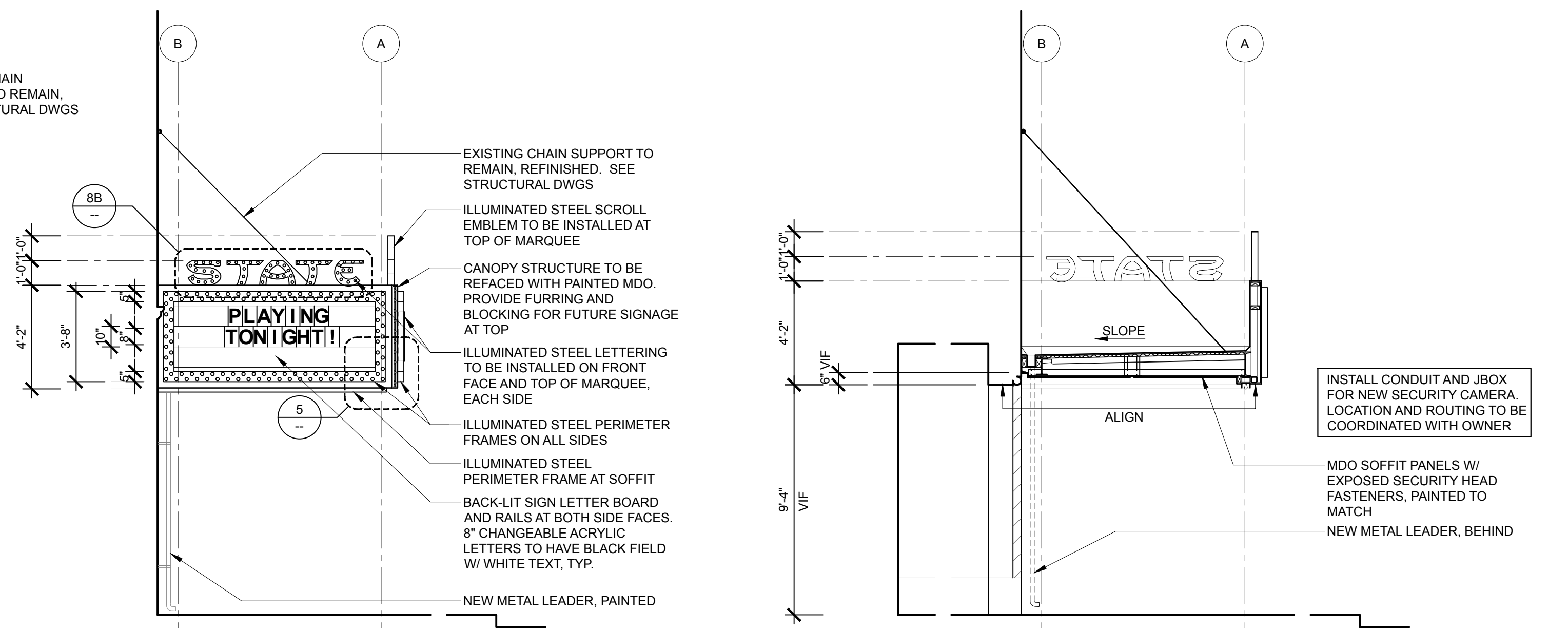

2 SIDE ELEVATION
SCALE: 1/4" = 1'-0"

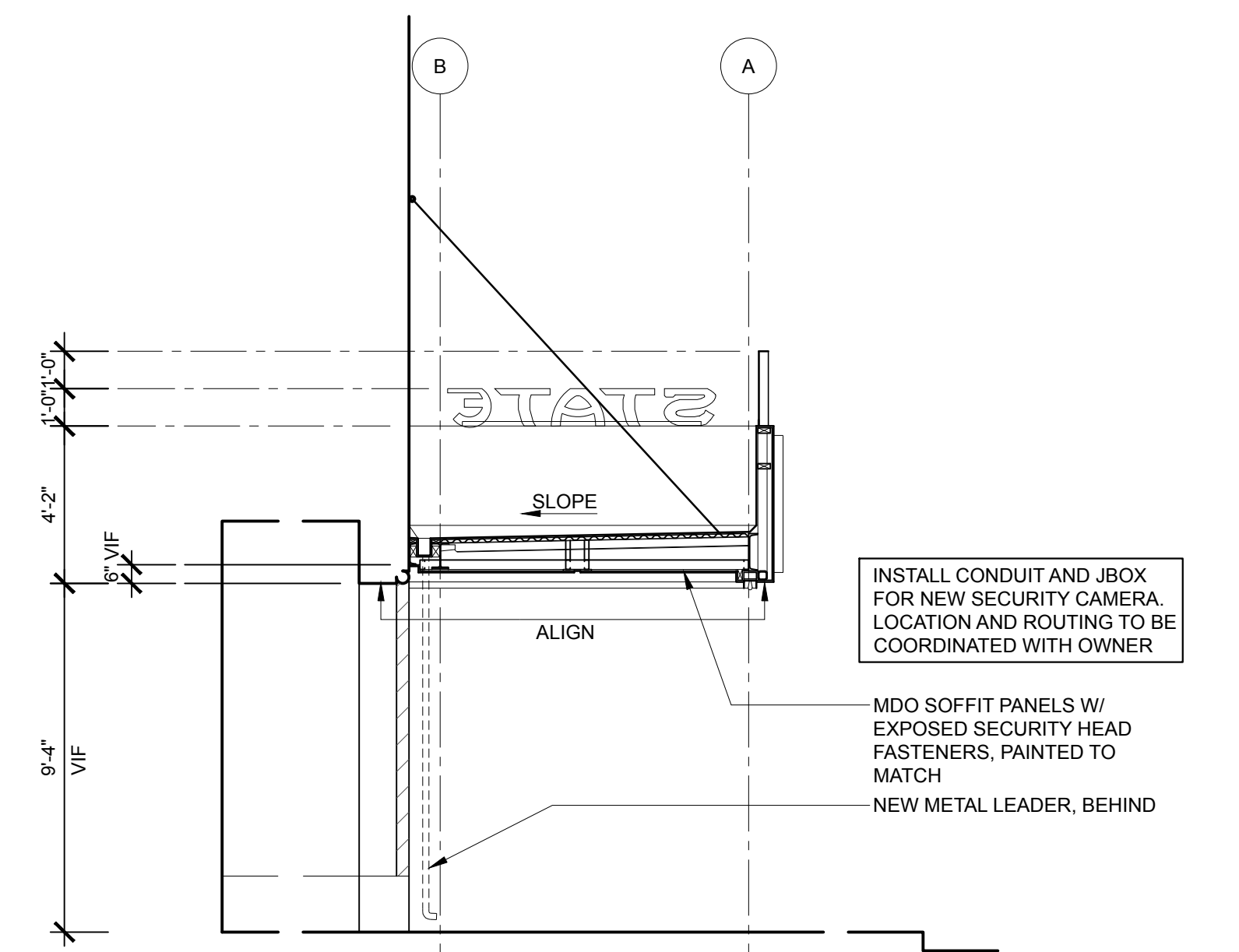

3 SECTION
SCALE: 1/4" = 1'-0"

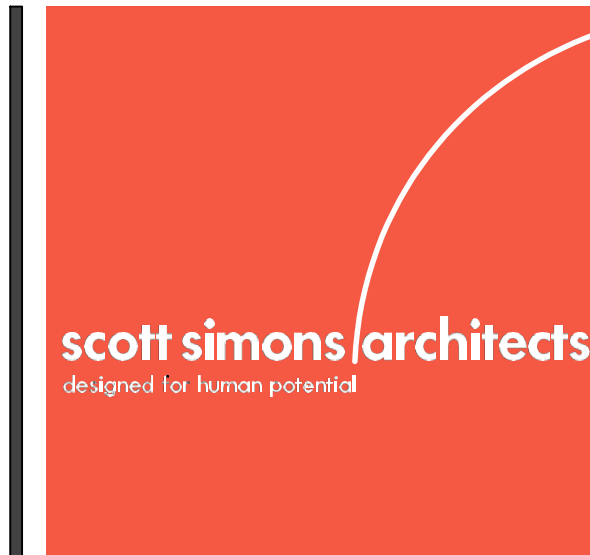

75 York Street
Portland, Maine 04101
simonsarchitects.com
207.772.4656

PROJECT NAME:
**STATE THEATER
ENTRY MARQUEE
RESTORATION**

609 CONGRESS STREET
PORTLAND, ME 04101

SEAL:

THIS DRAWING IS THE PROPERTY OF SCOTT SIMONS ARCHITECTS (SSA) AND IS NOT TO BE COPIED OR REPRODUCED IN PART OR WHOLE 2017 © SCOTT SIMONS ARCHITECTS, LLC

REVISION:

1	DATE
2	DATE
3	DATE
4	DATE
5	DATE
6	DATE

DATE OF ISSUE: FEBRUARY 01, 2017
PROJECT NUMBER: 2015-0220 STATE THEATER ENTRY
STATUS: HISTORIC PRESERVATION SUBMISSION APPROVAL

**MARQUEE
CANOPY**

A100

PROJECT NAME:

**STATE THEATER
ENTRY MARQUEE
RESTORATION**

609 CONGRESS STREET
PORTLAND, ME 04101

SEAL:

THIS DRAWING IS THE PROPERTY OF SCOTT SIMONS ARCHITECTS (SSA) AND IS NOT TO BE COPIED OR REPRODUCED IN PART OR WHOLE. 2017 © SCOTT SIMONS ARCHITECTS, LLC

REVISION:

1	DATE
2	DATE
3	DATE
4	DATE
5	DATE
6	DATE

DATE OF ISSUE: FEBRUARY 01, 2017

PROJECT NUMBER: 2015-0220 STATE THEATER ENTRY

STATUS: HISTORIC PRESERVATION SUBMISSION APPROVAL

**PRECEDENT
IMAGES**



1 ESTIMATED CIRCA 1930S
[TARGET PRECEDENT]



2 ESTIMATED CIRCA 1970S



3 ESTIMATED CIRCA 1970S