

City of Portland, Maine – Building or Use Permit Application .389 Congress Street, 04101, Tel: (207) 874-8703, FAX: 874-8716

Location of Construction: 805 Congress St		Owner: Congress Property Management Corp.		Phone:		Permit No: 971244
Owner Address:		Lessee/Buyer's Name: People's Heritage Bank		Phone:		
Contractor Name: Bailey Sign		Address: 9 Thomas Dr Westbrook, ME 04092 774-2843		Phone:		Permit Issued: PERMIT ISSUED NOV 18 1997 Zone: CBL: Shoreland
Past Use: Bank		Proposed Use: Bank		COST OF WORK: \$ FIRE DEPT. <input type="checkbox"/> Approved <input type="checkbox"/> Denied Signature:		
Proposed Project Description: Replace Signage - New Logo's		PERMIT FEE: \$ 43.80 INSPECTION: Use Group: Type: Signature:		PEDESTRIAN ACTIVITIES DISTRICT (P.A.D.) Action: Approved <input type="checkbox"/> Approved with Conditions: <input type="checkbox"/> Denied <input type="checkbox"/> Signature: Date:		Zoning Approval: Special Zone or Reviews: <input type="checkbox"/> Shoreland <input type="checkbox"/> Wetland <input type="checkbox"/> Flood Zone <input type="checkbox"/> Subdivision <input type="checkbox"/> Site Plan maj <input type="checkbox"/> minor <input type="checkbox"/> mm <input type="checkbox"/>
Permit Taken By: Mary Gresh		Date Applied For: 10 November 1997				

1. This permit application does not preclude the Applicant(s) from meeting applicable State and Federal rules.
2. Building permits do not include plumbing, septic or electrical work.
3. Building permits are void if work is not started within six (6) months of the date of issuance. False information may invalidate a building permit and stop all work..

CERTIFICATION

I hereby certify that I am the owner of record of the named property, or that the proposed work is authorized by the owner of record and that I have been authorized by the owner to make this application as his authorized agent and I agree to conform to all applicable laws of this jurisdiction. In addition, if a permit for work described in the application is issued, I certify that the code official's authorized representative shall have the authority to enter all areas covered by such permit at any reasonable hour to enforce the provisions of the code(s) applicable to such permit

SIGNATURE OF APPLICANT: Judy Bailey ADDRESS: _____ DATE: 10 Nov 97 PHONE: _____

RESPONSIBLE PERSON IN CHARGE OF WORK, TITLE _____ PHONE: _____

White-Permit Desk Green-Assessor's Canary-D.P.W. Pink-Public File Ivory Card-Inspector

GEO DISTRICT



City of Portland, Maine – Building or Use Permit Application 389 Congress Street, 04101, Tel: (207) 874-8703, FAX: 874-8716

Location of Construction: 605 Congress St		Owner: Congress Property Management Corp.		Phone:	Permit No: 971244
Owner Address:		Lessee/Buyer's Name: People's Heritage Bank		Phone:	Permit Issued: NOV 18 1997
Contractor Name: Bailey Sign		Address: 9 Thomas Dr XXXXXX Westbrook, ME 04092		Phone: 774-2843	
Past Use: Bank	Proposed Use: Same	COST OF WORK: \$	PERMIT FEE: \$ 43.60	INSPECTION: Use Group: Type:	
Proposed Project Description: Replace Signage - New Logo's		FIRE DEPT. <input type="checkbox"/> Approved <input type="checkbox"/> Denied		Signature: <i>[Signature]</i>	
Permit Taken By: Mary Gresik		Date Applied For: 10 November 1997		Signature: <i>[Signature]</i> Date:	
PEDESTRIAN ACTIVITIES DISTRICT (P.A.D.)		Action: <input type="checkbox"/> Approved <input type="checkbox"/> Approved with Conditions <input type="checkbox"/> Denied		Signature: <i>[Signature]</i> Date:	

PORTLAND
Zone: *B-3* CBL: 046-D-031
Zoning Approval: *REPLACING EXISTING*
Special Zone or Reviews:
 Shoreland
 Wetland
 Flood Zone
 Subdivision
 Site Plan major minor mm

- This permit application does not preclude the Applicant(s) from meeting applicable State and Federal rules.
- Building permits do not include plumbing, septic or electrical work.
- Building permits are void if work is not started within six (6) months of the date of issuance. False information may invalidate a building permit and stop all work..

Zoning Appeal

Variance
 Miscellaneous
 Conditional Use
 Interpretation
 Approved
 Denied

Historic Preservation

Not in District or Landmark
 Does Not Require Review
 Requires Review

CERTIFICATION

I hereby certify that I am the owner of record of the named property, or that the proposed work is authorized by the owner of record and that I have been authorized by the owner to make this application as his authorized agent and I agree to conform to all applicable laws of this jurisdiction. In addition, if a permit for work described in the application is issued, I certify that the code official's authorized representative shall have the authority to enter all areas covered by such permit at any reasonable hour to enforce the provisions of the code(s) applicable to such permit

Judy A Bailey 9 Thomas Drive Westbrook 10 Nov 97 774-2843
SIGNATURE OF APPLICANT Judy Bailey ADDRESS: DATE: PHONE:

RESPONSIBLE PERSON IN CHARGE OF WORK, TITLE PHONE:

White-Permit Desk Green-Assessor's Canary-D.P.W. Pink-Public File Ivory Card-Inspector

Action:
 Approved
 Approved with Conditions
 Denied
Date: *11/12/97*
DA
CEO DISTRICT **5**
D. Jordan

U.L.# = AH 964888
AH 964889

SIGNAGE

PLEASE ANSWER ALL QUESTIONS

Address: 6005 Congress Street Zone: B-3
Owner: Congress Property Management Assessors #: _____
Applicant: Britek Sign Company / Peoples Heritage Bank

Single Tenant Lot?: Yes _____ No

Multi Tenant Lot?: Yes No _____

Freestanding (Ext pole sign)? Yes _____ No Dimensions _____

More than (1) one sign?: Yes No _____ Dimensions 2 - 2' X 23'6"

Bldg Wall Sign (att to bldg)? Yes No _____ Dimensions 2' X 23'6"

List all existing signage and their dimensions:

To replace two box signs with individual letters - to - two
retainerless flex face signs - dimensions are the same -
signs to reflect new logo for Bank

Lot Frontage(feet): _____ Tenant Frontage(feet): _____

AWNINGS

Awning?: Yes _____ No Is Awning Backlit?: Yes _____ No _____

Is there any communication, message, trademark or symbol on awning? _____

Height of Awning?: _____

PLEASE NOTE: Approvals for signs on the Public Sidewalk and temporary signs come under different requirements and regulations.

ALSO: See reverse side for additional information, requirements and materials needed for signage application submittal.



Congress Property Management
PO Box 4211
Portland, ME 04101

Friday, November 07, 1997

Bailey Sign
Judy Bailey

Dear Judy:

Congress Property Management grants permission to Peoples Heritage Bank to replace its sign. All costs for this work including repair of previous penetrations are the sole responsibility of Peoples Heritage Bank.

Sincerely,

A handwritten signature in black ink, appearing to read 'N. Kampf', written over a horizontal line.

Nicholas Kampf
President

AGORD. CERTIFICATE OF INSURANCE

9/18/97

PRODUCER
 Morse, Payson & Noyes
 100 Middle Street Plaza
 Portland, ME 04101

THIS CERTIFICATE IS ISSUED AS A MATTER OF INFORMATION ONLY AND CONFERS NO RIGHTS UPON THE CERTIFICATE HOLDER. THIS CERTIFICATE DOES NOT AMEND, EXTEND OR ALTER THE COVERAGE AFFORDED BY THE POLICIES BELOW.

COMPANIES AFFORDING COVERAGE

COMPANY LETTER	A	Royal Insurance Company
COMPANY LETTER	B	
COMPANY LETTER	C	
COMPANY LETTER	D	
COMPANY LETTER	E	

AMM

INSURED
 Peoples Heritage Savings Bank
 Attn: Virginia Simard
 P O Box 9540
 One Portland Square
 Portland, ME 04112-9540

COVERAGES

THIS IS TO CERTIFY THAT THE POLICIES OF INSURANCE LISTED BELOW HAVE BEEN ISSUED TO THE INSURED NAMED ABOVE FOR THE POLICY PERIOD INDICATED. NOTWITHSTANDING ANY REQUIREMENT, TERM OR CONDITION OF ANY CONTRACT OR OTHER DOCUMENT WITH RESPECT TO WHICH THIS CERTIFICATE MAY BE ISSUED OR MAY PERTAIN, THE INSURANCE AFFORDED BY THE POLICIES DESCRIBED HEREIN IS SUBJECT TO ALL THE TERMS, EXCLUSIONS AND CONDITIONS OF SUCH POLICIES. LIMITS SHOWN MAY HAVE BEEN REDUCED BY PAID CLAIMS.

CO LTR	TYPE OF INSURANCE	POLICY NUMBER	POLICY EFFECTIVE DATE (MM/DD/YY)	POLICY EXPIRATION DATE (MM/DD/YY)	LIMITS
A	<input checked="" type="checkbox"/> GENERAL LIABILITY <input checked="" type="checkbox"/> COMMERCIAL GENERAL LIABILITY <input type="checkbox"/> CLAIMS MADE <input checked="" type="checkbox"/> OCCUR. <input type="checkbox"/> OWNERS & CONTRACTORS PROF. <input checked="" type="checkbox"/> Aggregate	ASV0354150000	6/01/97	6/01/98	limits apply per location. GENERAL AGGREGATE \$2,000,000 PRODUCTS-COMP/OP AGG \$2,000,000 PERSONAL & ADY INJURY \$1,000,000 EACH OCCURRENCE \$1,000,000 FIRE DAMAGE (Any one fire) \$ 250,000 MED EXPENSE (Any one person) \$ 5,000
	AUTOMOBILE LIABILITY <input type="checkbox"/> ANY AUTO <input type="checkbox"/> ALL OWNED AUTOS <input type="checkbox"/> SCHEDULED AUTOS <input type="checkbox"/> HIRED AUTOS <input type="checkbox"/> NON-OWNED AUTOS <input type="checkbox"/> GARAGE LIABILITY				COMBINED SINGLE LIMIT \$ BODILY INJURY (Per Person) \$ BODILY INJURY (Per Accident) \$ PROPERTY DAMAGE \$
	EXCESS LIABILITY <input type="checkbox"/> UMBRELLA FORM <input type="checkbox"/> OTHER THAN UMBRELLA FORM				EACH OCCURRENCE \$ AGGREGATE \$
	WORKERS COMPENSATION AND EMPLOYERS' LIABILITY				STATUTORY LIMITS EACH ACCIDENT \$ DISEASE-POLICY LIMIT \$ DISEASE-EACH EMPLOYEE \$
A	OTHER Property	ASV0354150000	6/01/97	6/01/98	\$111,417,833 Blanket Buildings, Contents, ATM's. \$1,000 Ded. Replacement Cost.

DESCRIPTION OF OPERATIONS/LOCATIONS/VEHICLES/SPECIAL ITEMS

CERTIFICATE HOLDER: 90059

CANCELLATION
 SHOULD ANY OF THE ABOVE DESCRIBED POLICIES BE CANCELLED BEFORE THE EXPIRATION DATE THEREOF, THE ISSUING COMPANY WILL ENDEAVOR TO MAIL 10 DAYS WRITTEN NOTICE TO THE CERTIFICATE HOLDER NAMED TO THE LEFT. BUT FAILURE TO MAIL SUCH NOTICE SHALL IMPOSE NO OBLIGATION OR LIABILITY OF ANY KIND UPON THE COMPANY, ITS AGENTS OR REPRESENTATIVES.

AUTHORIZED REPRESENTATIVE
 Eugene J. Miliard, Vice President

15" CAP.
24" O.A. BOX

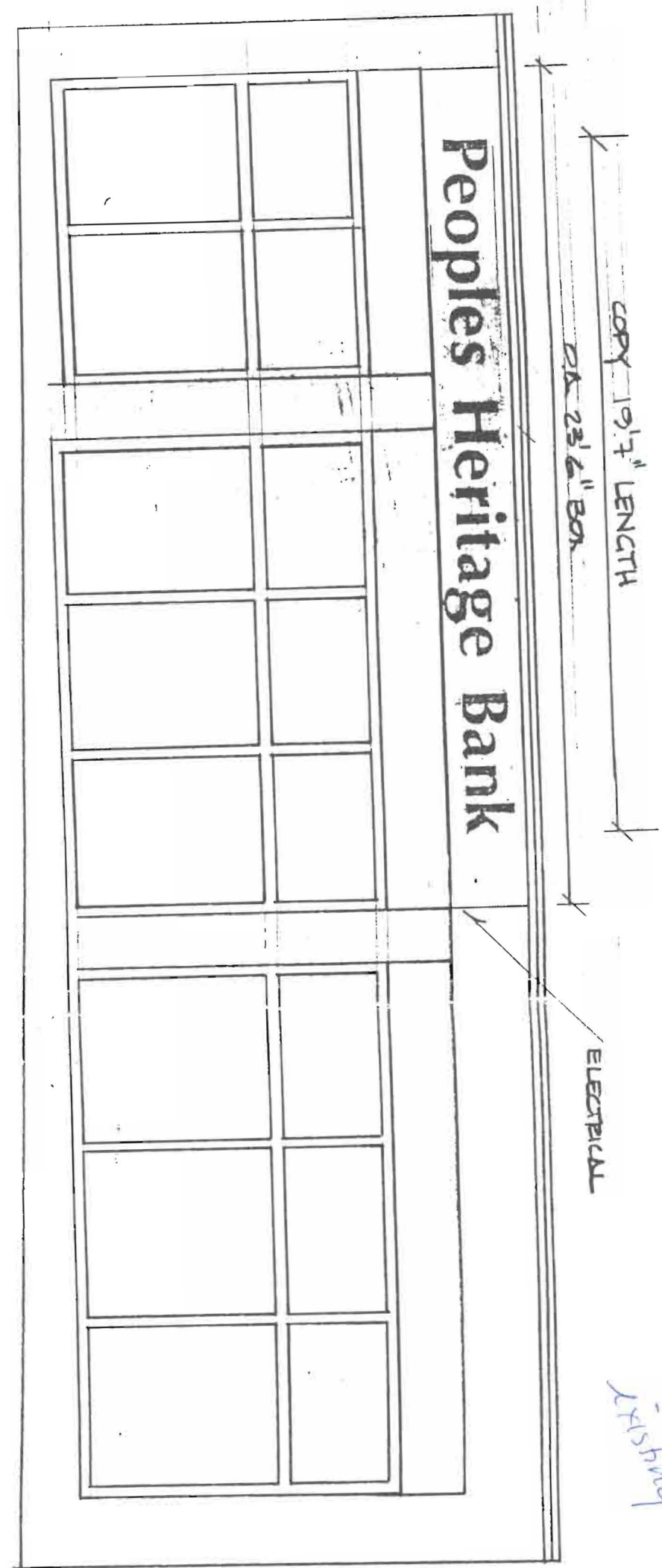

- IND. BACKLIT NEON
- METAL LETTER, BLUE SEMI GLOSS BEN. MOORE # 756
- BACKGROUND BOX BEN. MOORE # 962
- 16" CAP

PEOPLES HERITAGE BANK
CONGRESS SQ., PORTLAND

DETAIL A
SCALE 1 1/2" = 1' 0"

FINAL MFG. PRINT

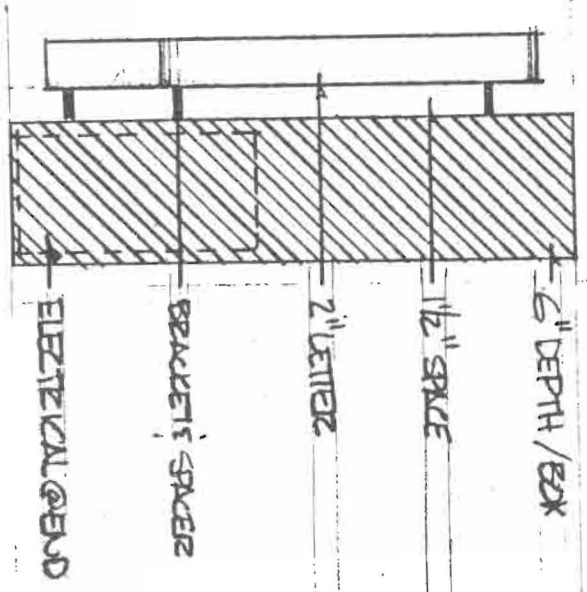

MORTON LEWB © COPYRIGHT

SIGN SPECIFICATIONS			ILLUMINATED / NON-ILLUMINATED		LOCATION		DATE
CABINET TYPE	SF	HEIGHT	LENGTH	WIDTH	RADIUS	MATERIAL	COLOR
CROWN	RET-Color	HANGING BAR	DIV BAR-Color	LAMPS	BALLAST		
FACE 1	Material	Color	COPY	Color	B/G	Color	SEAMS
FACE 2	Material	Color	COPY	Color	ROWS TRACK	RAB Info Brand Gauge	Size Color
BUILDING TYPE	ELEC LOC	MOUNTING			LOAD		
POLE COVER (face)	HGT to BOT. (side)	MATERIAL	Color		SERVICING		

Customer PEOPLES HERITAGE
Location CONGRESS SQUARE

REVISIONS:
12/19/88 UPDATE FROM 7/19/88

Scale 1/4" = 1' 0"
Date 12/19/88
Job/W.O.# _____ Sheet 3 of 3

(ACCEPTANCE SIGNATURE/DATE)
Project # D-204 Drawing # 11705



9 Thomas Drive
Col. Westbrook Executive Park
Westbrook, ME 04092
774-2843
1 800 543-SIGN

This design is the exclusive property of Bailey Sign Incorporated and all rights to its use or reproduction are reserved.

- IND. BACK-LIT NEON
- METAL LETTER, BLUE SEMI-GLOSS, BENMORE # 756
- BACK GROUND, BOX BENMORE # 962
- 15" CAP

CONGRESS STREET ELEVATION
PEOPLES HERITAGE BANK

GREEN MARBLE

SCALE 1/4" = 1'-0"

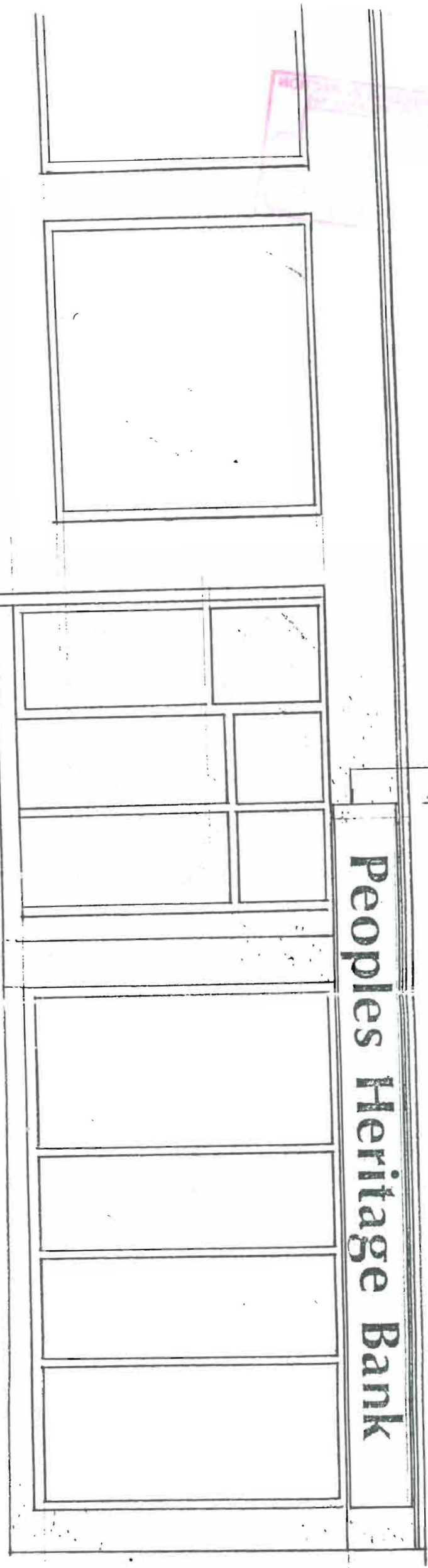

ELECTRICAL

23'-6"

19'-3"

Existing

FINAL MFG. PRINT

WATSON/BAS © COPYRIGHT

SIGN SPECIFICATIONS		ILLUMINATED NON-ILLUMINATED		LOCATION PORTLAND, ME		DATE 12/19/88	
CABINET TYPE	SF DF	HEIGHT	LENGTH	WIDTH	RADIUS	MATERIAL	COLOR
CROWN	RET-Color	HANGING BAR	DIV BAR-Color	LAMPS	BALLAST		
FACE 1	Material	Color	COPY	Color	B/G	Color	BEAMS
	BACK LIT/FAB LET		B. MOORE	# 756	B. MOORE	# 962	1
FACE 2	Material	Color	COPY	Color	ROWS TRACK	RAB Info Brand Gauge	Size Color
BUILDING TYPE	ELEC LOC	MOUNTING		LOAD			
POLE COVER (face) (side)	HGT to BOT.	MATERIAL	Color		SERVICING		
This design is the exclusive property of Bailey Sign Incorporated and all rights to its use or reproduction are reserved.							



9 Thomas Drive
Col. Westbrook Executive Park
Westbrook, ME 04092
774-2843
1 800 543-SIGN

Customer PEOPLES HERITAGE

Location CONGRESS SQUARE

Remarks

Revised	Date	Description
12/19	12/19/88	UPDATE FROM 7/19/88

Scale 1/4" = 1'-0"

Date 12/19/88

Job/W.O. #

Sheet 1 of 3

Project # D-204

Drawing # 1120A

23'-6" (TO COVER EXISTING BOX AREA)

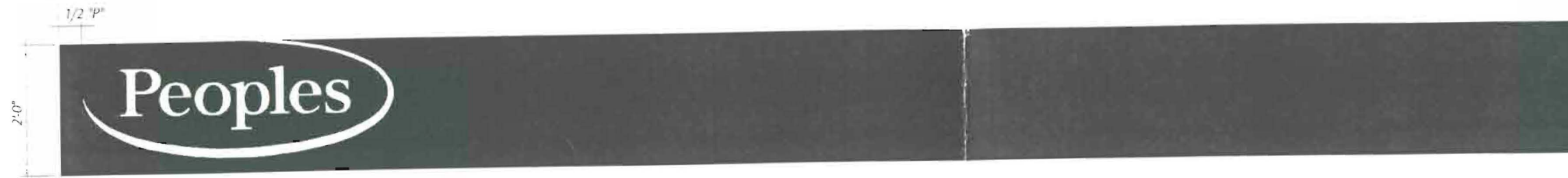

O.A. LOGO HT. 18.72"
U.C. "P" = 7.58

CONGRESS & HIGH STREET ELEVATIONS
(2) S.F. 2'-0" X 23'-6" X ___" INTERNALLY ILLUMINATED RETAINERLESS FLEX FACE SIGN

RETAINERLESS CABINET = PEOPLES PMS #349 GREEN
FACE = FLEX FACE / 3M HEAT TRANSFER W/GSP
B/C = GERBER TRAN. HOLLY GREEN VINYL
COPY = WHITE

PERMIT PRINT



CUSTOMER: PHB
LOCATION: 609 CONGRESS STREET
PORTLAND, ME

SALESPERSON: B. BAILEY
DRAWN BY: L.W. MERRIFIELD

ACCEPTANCE SIGNATURE _____ DATE _____
CLIENT _____
SALES _____

P.S. # _____ W.O. # 8996
SCALE 1/2"=1' DATE 10/6/97

REVISIONS: 11/3/97 DLTE CTR. SIGN/SIZE

DRAWING NO: _____ SHEET 1 / 1 03677 R1

