

# FLOOR PLAN AND RCP

PROJECT NAME:  
VIA Phase III Renovations  
619 CONGRESS ST., PORTLAND, ME 04101

DRAWING TITLE:

PROJECT NAME:

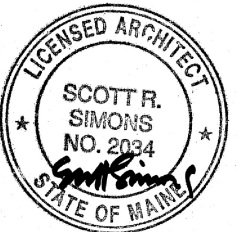

DATE OF ISSUE:  
JANUARY 10, 2018  
DESCRIPTION:  
CONSTRUCTION DOCUMENTS  
SCALE:  
1/4" = 1'-0"  
PROJECT NUMBER:  
2017-0270

## A101

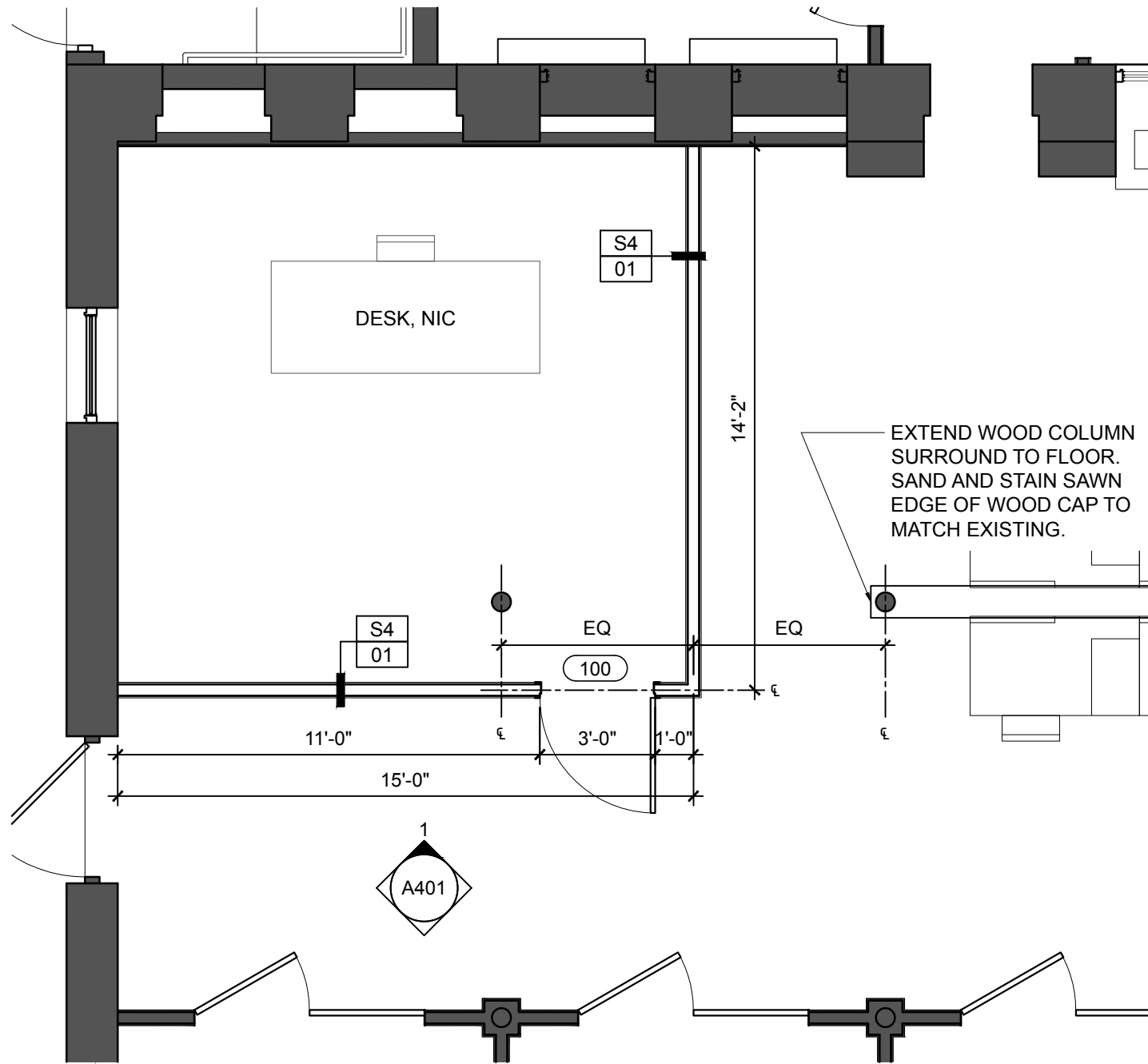

1 PARTIAL FIRST FLOOR PLAN  
SCALE: 1/4" = 1'-0"

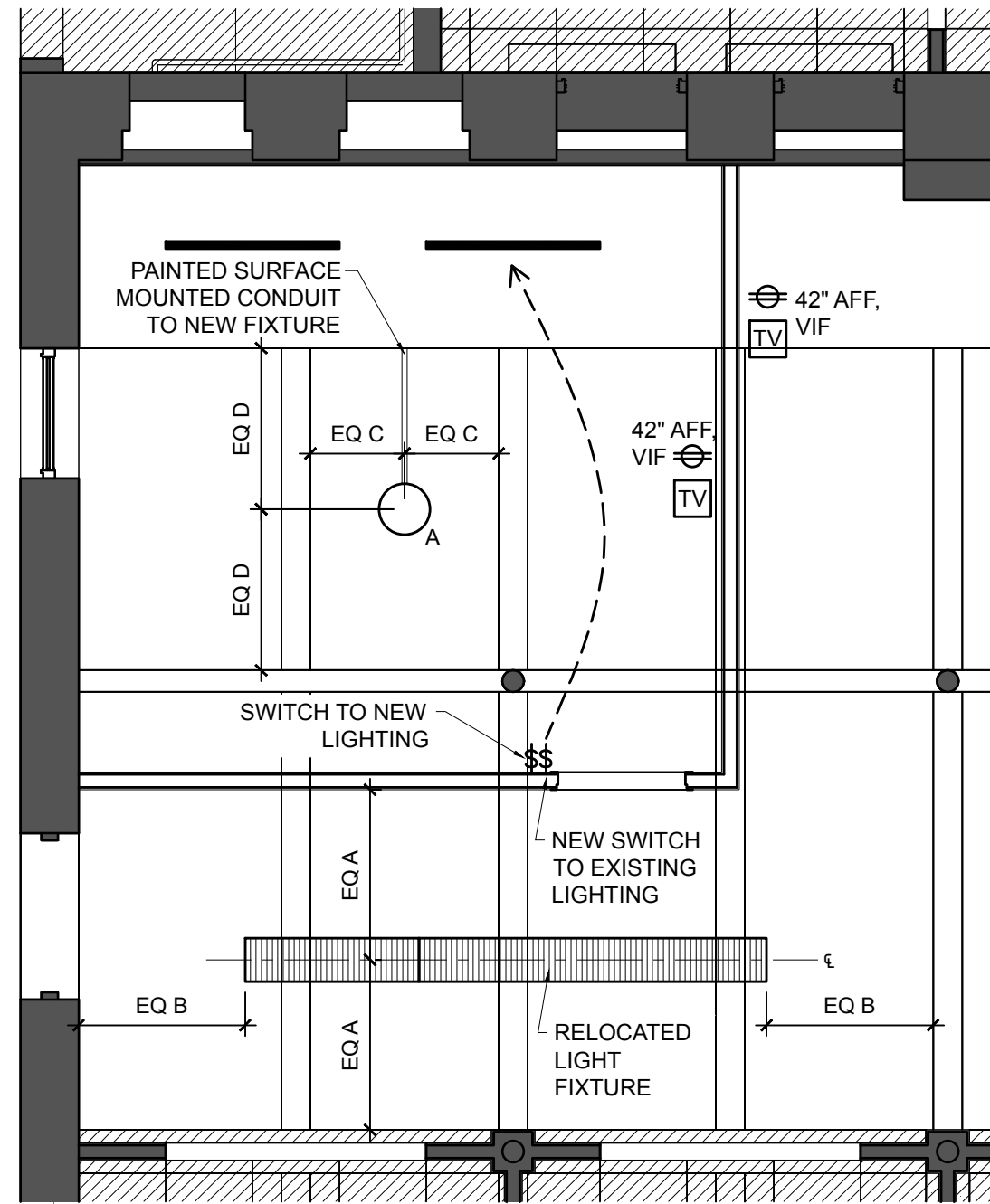

2 PARTIAL FIRST FLOOR REFLECTED CEILING PLAN  
SCALE: 1/4" = 1'-0"

PARTITION TYPES	
<b>S4</b>	5/8" GWB BOTH SIDES
<b>01</b>	ACOUSTICAL BATT INSULATION WHERE INDICATED AS S4 / 01A
UL#	3 5/8" METAL FRAMING @ 16" OC
RATING	NOTE: MOISTURE RESISTANT QUIET ROCK TO BE INSTALLED AT ALL TOILET PARTITIONS. MOISTURE RESISTANT GWB TO BE INSTALLED AT ALL WET WALLS OTHERWISE.
-- MINS	

LIGHTING FIXTURE SCHEDULE					
TYPE	DESCRIPTION	MANUFACTURER	LAMP	VOLT.	REMARKS
A	PENDANT MOUNTED CEILING FIXTURE	BEGA 50 247.6	26.9W LED 3000K	120	COORD. MOUNTING HEIGHT WITH OWNER