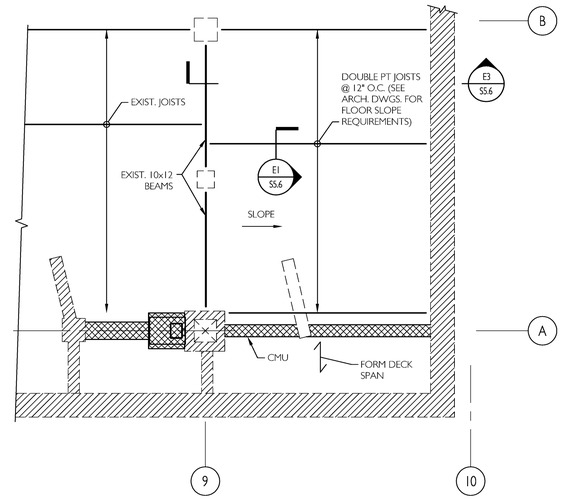

D7 S4.1 SLOPED WOOD FRAMING AT FIRST FLOOR ENTRANCE
1/4" = 1'-0"

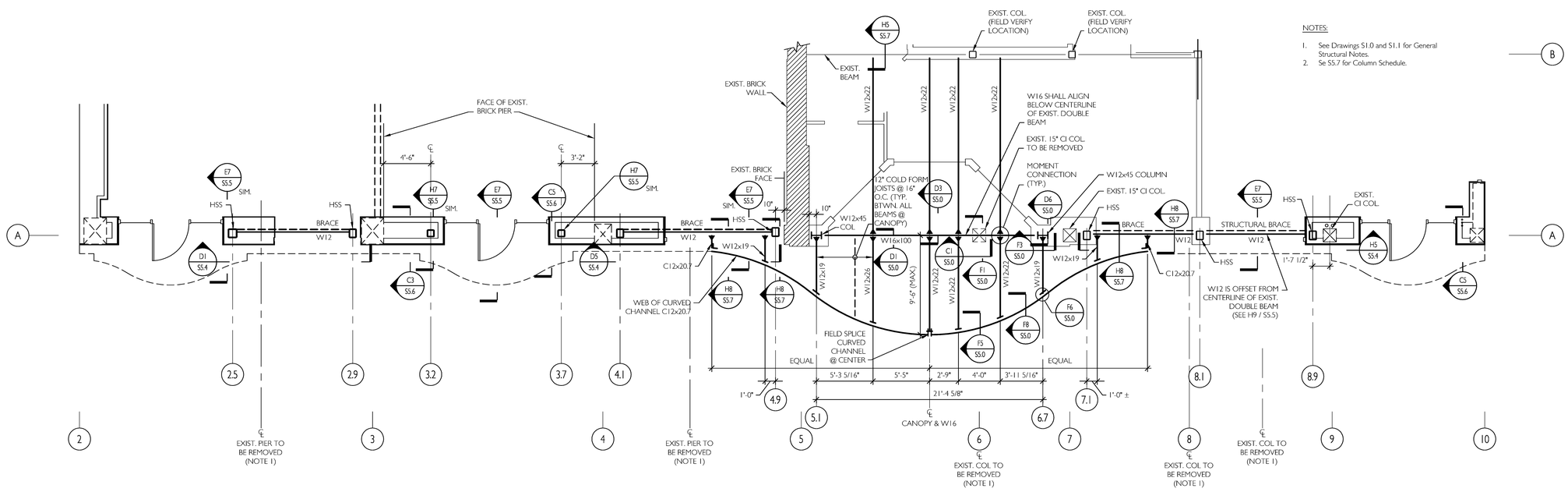

H1 S4.1 SOUTH SECOND FLOOR FRAMING PLAN
3/16" = 1'-0"

DRAWING INCLUDES ADDENDUM #1 REVISIONS

CWS Architects
Architecture
Space Planning
Value Design
434 Cumberland Avenue
Portland, ME 04101
Phone: (207)774-4441
Fax: (207)774-4016
www.CWSarch.com

Price Structural Engineers, Inc.

CWS\IFC DRAWINGS\S4.1.DWG

ISSUED
FOR CONSTRUCTION
JULY 21, 2009

Owner:
BAYSIDE MAINE LLC
477 CONGRESS ST.
SUITE 1012
PORTLAND, MAINE, 04101

Development Consultant:
SHINBERG CONSULTING, LLC

RENOVATIONS TO 645 CONGRESS ST.

PORTLAND, ME 04101

Drawing Title:
FRAMING PLANS AND DETAILS

Scale: As Noted
Date: 2/28/09
Revisions:

Drawing Number:
S4.1