

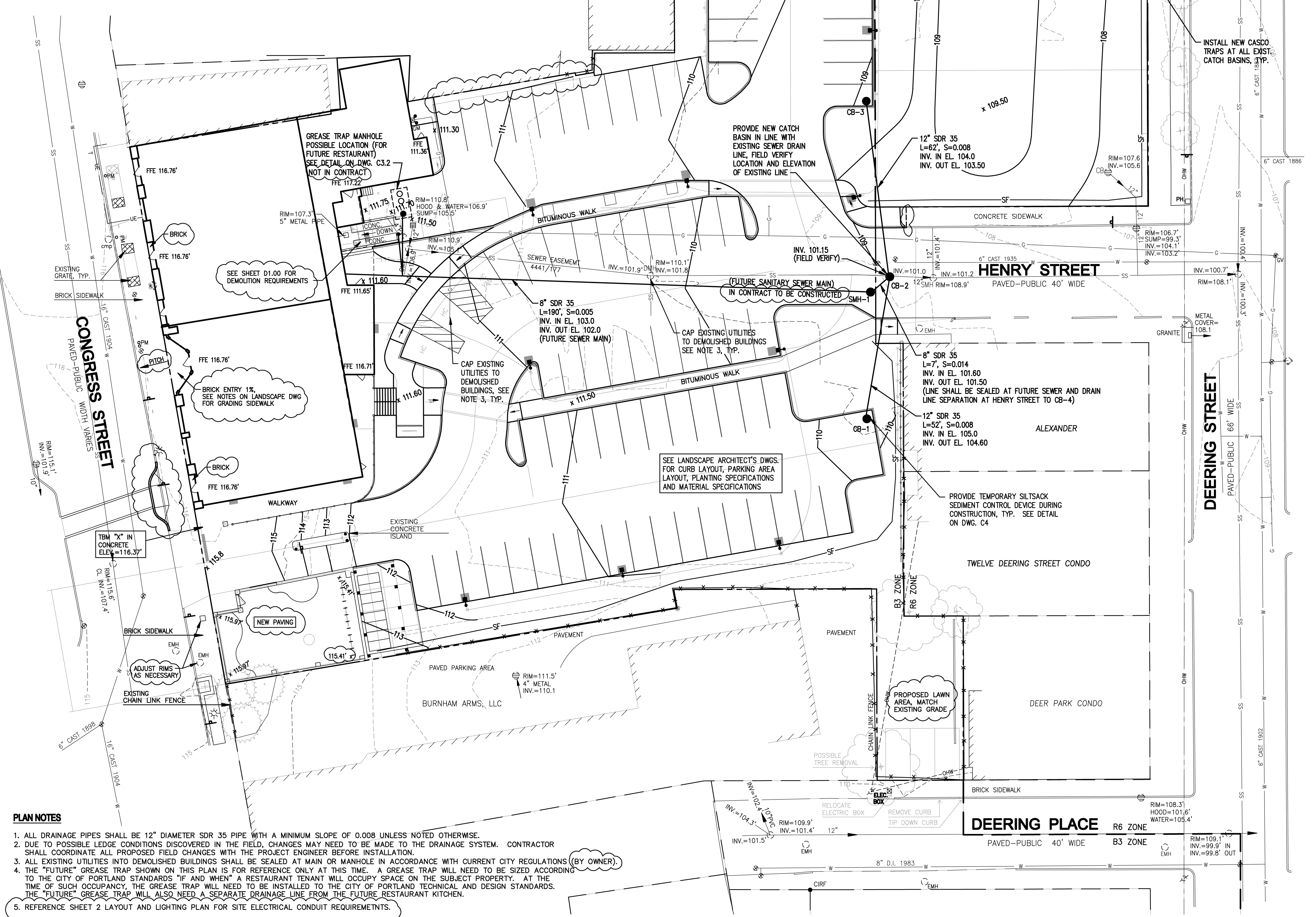

CATCH BASIN AND DRAINAGE MANHOLE SCHEDULE				
LABEL	RIM ELEV.	INV. IN ELEV.	INV. OUT ELEV.	REMARKS
CB-1	109.60		105.0	
CB-2	109.0	101.30	101.25	FIELD VERIFY EXISTING PIPE ELEVATION
CB-3	108.60		104.0	
SMH-1	109.20	104.75	103.0	FUTURE SEWER CONNECTION MANHOLE

- NOTES:
- REFER TO CATCH BASIN DETAILS ON DRAWING C2.
 - ALL INVERT ELEVATIONS BASED ON FIELD INSTALLATION DETERMINED BY CONTRACTOR.



- PLAN NOTES
- ALL DRAINAGE PIPES SHALL BE 12" DIAMETER SDR 35 PIPE WITH A MINIMUM SLOPE OF 0.008 UNLESS NOTED OTHERWISE.
 - DUE TO POSSIBLE LEDGE CONDITIONS DISCOVERED IN THE FIELD, CHANGES MAY NEED TO BE MADE TO THE DRAINAGE SYSTEM. CONTRACTOR SHALL COORDINATE ALL PROPOSED FIELD CHANGES WITH THE PROJECT ENGINEER BEFORE INSTALLATION.
 - ALL EXISTING UTILITIES INTO DEMOLISHED BUILDINGS SHALL BE SEALED AT MAIN OR MANHOLE IN ACCORDANCE WITH CURRENT CITY REGULATIONS (BY OWNER).
 - THE "FUTURE" GREASE TRAP SHOWN ON THIS PLAN IS FOR REFERENCE ONLY AT THIS TIME. A GREASE TRAP WILL NEED TO BE SIZED ACCORDING TO THE CITY OF PORTLAND STANDARDS "F AND WHEN" A RESTAURANT TENANT WILL OCCUPY SPACE ON THE SUBJECT PROPERTY. AT THE TIME OF SUCH OCCUPANCY, THE GREASE TRAP WILL NEED TO BE INSTALLED TO THE CITY OF PORTLAND TECHNICAL AND DESIGN STANDARDS. THE "FUTURE" GREASE TRAP WILL ALSO NEED A SEPARATE DRAINAGE LINE FROM THE FUTURE RESTAURANT KITCHEN.
 - REFERENCE SHEET 2 LAYOUT AND LIGHTING PLAN FOR SITE ELECTRICAL CONDUIT REQUIREMENTS.

GENERAL NOTES

- BOUNDARY AND TOPOGRAPHY INFORMATION TAKEN FROM OWEN HASKELL, PROJECT SURVEYOR.
- THE CONTRACT WORK TO BE PERFORMED ON THIS PROJECT CONSISTS OF FURNISHING ALL REQUIRED LABOR, MATERIALS, EQUIPMENT, IMPLEMENTS, PARTS AND SUPPLIES NECESSARY FOR OR APPURTENANT TO, THE INSTALLATION OF CONSTRUCTION IMPROVEMENTS IN ACCORDANCE WITH THESE DRAWINGS AND AS FURTHER ELABORATED IN ANY ACCOMPANYING SPECIFICATIONS.
- THE WORK SHALL BE PERFORMED IN A THOROUGH WORKMANLIKE MANNER. ALL CONTRACTORS TO CONFORM TO ALL APPLICABLE OSHA STANDARDS. ANY REFERENCE TO A SPECIFICATION OR DESIGNATION OF THE AMERICAN SOCIETY FOR TESTING MATERIALS, FEDERAL SPECIFICATIONS, OR OTHER STANDARDS, CODES OR ORDERS, REFERS TO THE MOST RECENT OR LATEST SPECIFICATION OR DESIGNATION.
- ALL CONSTRUCTION WITHIN THE TOWN RIGHT OF WAY SHALL COMPLY WITH TOWN PUBLIC WORKS STANDARDS. ALL CONSTRUCTION WITHIN A STATE RIGHT OF WAY SHALL COMPLY WITH MAINE D.O.T. STANDARDS. ALL UTILITY CONSTRUCTION SHALL CONFORM TO RESPECTIVE UTILITY STANDARDS.
- THE OWNER IS RESPONSIBLE FOR OBTAINING ALL NECESSARY PERMITS REQUIRED BY THE TOWN PRIOR TO CONSTRUCTION. THE CONTRACTOR SHALL OBTAIN ALL NECESSARY PERMITS FROM THE TOWN REQUIRED TO PERFORM ALL THE WORK (STREET OPENINGS, BUILDING PERMIT, ETC.). THE CONTRACTOR SHALL POST ALL BONDS AS REQUIRED, PAY ALL FEES, PROVIDE PROOF OF INSURANCE AND PROVIDE TRAFFIC CONTROL NECESSARY FOR THIS WORK.
- PRIOR TO CONSTRUCTION, THE SITE CONTRACTOR IS TO INFORM ALL AREA UTILITY COMPANIES AND GOVERNMENTAL AGENCIES OF PLANNED CONSTRUCTION. THE SITE CONTRACTOR IS REQUIRED TO CONTACT DIG-SAFE (1-800-225-4877) AT LEAST 3 BUSINESS DAYS PRIOR TO ANY EXCAVATION TO VERIFY ALL UNDERGROUND AND OVERHEAD UTILITY LOCATIONS.
- THE PROJECT DRAWINGS ARE GENERALLY SCHEMATIC AND INDICATE THE POSSIBLE LOCATION OF EXISTING UNDERGROUND UTILITIES. INFORMATION ON EXISTING UTILITIES HAS BEEN COMPILED FROM AVAILABLE INFORMATION INCLUDING UTILITY COMPANY MAPS, MUNICIPAL RECORD MAPS, AND FIELD SURVEY. IT IS NOT GUARANTEED TO BE CORRECT OR COMPLETE. UTILITIES ARE SHOWN TO ALERT THE CONTRACTOR TO THEIR PRESENCE. THE CONTRACTOR IS SOLELY RESPONSIBLE FOR DETERMINING ACTUAL LOCATIONS AND ELEVATIONS OF ALL UTILITIES, INCLUDING SERVICES, WHEN THOSE SERVICES ARE TO BE LEFT IN PLACE. THE CONTRACTOR IS TO PROVIDE ADEQUATE MEANS OF SUPPORT AND PROTECTION DURING THE EXCAVATING AND BACKFILLING OPERATIONS. SHOULD ANY UNCHARTED OR INCORRECTLY CHARTED UTILITIES BE FOUND, THE CONTRACTOR SHALL CONTACT THE DESIGN ENGINEER IMMEDIATELY FOR DIRECTIONS BEFORE PROCEEDING FURTHER WITH THE WORK IN THIS AREA.
- OSHA REGULATIONS MAKE IT UNLAWFUL TO OPERATE CRANES, BOOMS, HOISTS, ETC. WITHIN TEN FEET (10') OF ANY ELECTRIC LINE. IF THE CONTRACTOR MUST OPERATE CLOSER THAN 10', THE CONTRACTOR MUST CONTACT THE POWER COMPANY TO MAKE ARRANGEMENTS FOR PROPER SAFEGUARDS BEFORE ENCROACHING ON THIS REQUIREMENT.
- IT IS THE CONTRACTOR'S RESPONSIBILITY TO EXAMINE ALL PLANS, APPROVALS, AND DETAILS FOR ADDITIONAL INFORMATION. THE CONTRACTOR SHALL VERIFY ALL THE SITE CONDITIONS IN THE FIELD AND CONTACT THE DESIGN ENGINEER IF THERE ARE ANY DISCREPANCIES REGARDING THE CONSTRUCTION DOCUMENTS AND FIELD CONDITIONS SO THAT AN APPROPRIATE REVISION CAN BE MADE PRIOR TO BIDDING.
- THE CONTRACTOR SHALL REFERENCE ARCHITECTURAL PLANS FOR EXACT DIMENSIONS AND CONSTRUCTION DETAILS OF THE BUILDING AREA. HOUSE AND DRIVEWAYS SHOWN ARE CONCEPTUAL. ALL SITE DIMENSIONS ARE REFERENCED TO PROPERTY LINES, THE FACE OF CURBS, OUTSIDE FACE OF WALLS, OR EDGE OF PAVING UNLESS OTHERWISE NOTED.
- ALTERNATIVE METHODS AND PRODUCTS OTHER THAN THOSE SPECIFIED MAY BE USED IF REVIEWED AND APPROVED IN WRITING BY THE OWNER, DESIGN ENGINEER, AND APPROPRIATE GOVERNMENTAL AGENCY PRIOR TO INSTALLATION.
- THE CONTRACTOR SHALL RESTORE ALL UTILITY STRUCTURES, PIPE, UTILITIES, PAVEMENT, CURBS, SIDEWALKS, AND LANDSCAPED AREAS DISTURBED BY CONSTRUCTION TO AS GOOD AS BEFORE BEING DISTURBED AS DETERMINED BY CITY CODE ENFORCEMENT OFFICIALS. ANY DAMAGES SHALL BE THE RESPONSIBILITY OF THE CONTRACTOR.
- ALL EXCAVATION SHALL BE BACKFILLED TO EXISTING GRADE BEFORE THE END OF THE DAY OR ADEQUATELY PROTECTED FROM DANGER TO HUMANS AND ANIMALS.
- THE CONTRACTOR SHALL BE RESPONSIBLE FOR PROVIDING ALL FIELD LAYOUT. THE OWNER WILL PROVIDE A BENCH MARK AT THE CONSTRUCTION SITE FROM WHICH BEGIN LAYOUT.
- THE CONTRACTOR SHALL GUARANTEE THE FAITHFUL REMEDY OF ANY DEFECTS DUE TO FAULTY MATERIALS OR WORKMANSHIP AND GUARANTEES PAYMENT FOR ANY RESULTING DAMAGE WHICH SHALL APPEAR WITHIN A PERIOD OF ONE (1) YEAR FROM THE DATE OF SUBSTANTIAL COMPLETION OF THE PROJECT.
- THE CONTRACTOR SHALL PROVIDE AS-BUILT RECORDS OF ALL CONSTRUCTION (INCLUDING UNDERGROUND UTILITIES) TO THE OWNER AT THE END OF CONSTRUCTION.
- A PRE-CONSTRUCTION CONFERENCE WITH THE OWNER, DESIGNERS, TOWN OFFICIALS AND CONTRACTOR SHALL BE REQUIRED BEFORE ANY CONSTRUCTION OCCURS ON THE PROJECT. DURING CONSTRUCTION THERE SHALL BE WEEKLY PROGRESS MEETINGS WITH THE OWNER (ON SITE OR TELECONFERENCE) UNTIL PROJECT COMPLETION.
- PROPER IMPLEMENTATION AND MAINTENANCE OF EROSION CONTROL MEASURES ARE OF PARAMOUNT IMPORTANCE FOR THIS PROJECT. THE CONTRACTOR IS RESPONSIBLE FOR COMPLYING WITH ALL EROSION CONTROL MEASURES SHOWN ON THE PLANS. ADDITIONAL EROSION CONTROL MEASURES SHALL BE INSTALLED IF DEEMED NECESSARY BY ONSITE INSPECTIONS OF THE OWNER, THEIR REPRESENTATIVES, OR STATE/LOCAL/FEDERAL INSPECTORS AT NO ADDITIONAL COST TO THE OWNER.

LEGEND		
EXISTING	DESCRIPTION	PROPOSED
□	GRANITE MONUMENT - 3' OFFSET	■
□	IRON PIN FOUND/SET	○
○	IRON ROD FOUND	○
○	CAPED IRON ROD FOUND	○
○	DRILL HOLE FOUND	○
□	GRANITE MONUMENT FOUND	□
---	STREET LINE	---
---	LOT SETBACKS	---
---	PROPERTY LINE	---
---	ABUTTOR LINE	---
---	"NO CUT" BUFFER	---
---	WETLANDS	---
---	EDGE OF ROAD/TRAVELLED WAY	---
○	SOIL TEST PIT	○
---	CONTOUR	---
---	SPOT GRADE	---
---	GAS SHUT-OFF	---
---	UTILITY POLE	---
---	OVERHEAD ELECTRICAL	---
---	UNDERGROUND ELECTRICAL	---
---	ELECTRICAL TRANSFORMER	---
---	FIRE HYDRANT	---
---	WATER LINE	---
---	SEWER GATE	---
---	SEWER LINE	---
---	SEWER MANHOLE	---
---	DRAINAGE MANHOLE	---
---	CATCH BASIN	---
---	UNDERDRAIN/STORMDRAIN	---
---	UNDERDRAIN	---
---	SILT FENCE	---
---	TEMP. STONE CHECK DAM	---
---	GRADING AND FLOW DIRECTION	---
---	HAY BALES	---
---	EROSION CONTROL BLANKET	---
---	STORMWATER BOUNDARY	---
---	STORMWATER FLOW (T _c)	---
---	FACE OF LEDGE OUTCROP	---
---	BIRCH	---
---	MAPLE	---
---	TREE LINE	---
---	SITE LIGHTING (CAMBRIDGE MEDALLION SERIES)	---
---	STONE WALL	---

CASCO BAY ENGINEERING

424 Fore Street
Portland, ME 04101
Phone 207.842.2800
Fax 207.842.2828
www.cascobayengineering.com

Mitchell & Associates
LANDSCAPE ARCHITECTS

100 State Street, Portland, Maine 04101
Phone: 207.754.4277

CWS ARCHITECTS
COUNSELORS IN ARCHITECTURE
100 State Street, Portland, Maine 04101
Phone: 207.754.4277

shinberg CONSULTING, LLC

CLIENT:
BAYSIDE MAINE, LLC
477 CONGRESS STREET
SUITE 1012
PORTLAND, ME 04101
TEL: (207) 772-7070
CONTACT: GREG SHINBERG

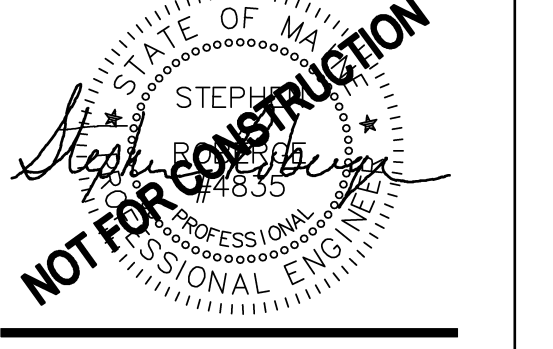

645 CONGRESS STREET
PORTLAND
BUILDING RENOVATION

NO.	DATE	ISSUE
A	2-3-09	PLANNING REVIEW
B	3-17-09	PLANNING REVIEW
C	4-7-09	PLANNING REVIEW
D	4-21-09	PLANNING REVIEW
E	5-4-09	FINAL PLANNING REVIEW
F	5-8-09	ISSUED FOR BIDDING AND PERMITTING
G	5-27-09	APPENDIX #2
H	6-8-09	

SHEET TITLE:
GRADING, DRAINAGE AND UTILITY PLAN

DESIGNED: ED
DRAWN: ED
DATE: 1-29-09
CADD FILE: 8104-C1.DWG
PROJECT NUMBER: 8104