

LAST PRINTED: 5/18/2016 4:40:16 PM
 LAST SAVED BY: DKTRUPATHI
 FILE PATH: Z:\CAD-Engineering - New 2011 & Newer\Maine Projects\667 Congress - Apartments (R-9818001)\SCG Draw\Original Drawings & Cases\Digital Fire Alarm Drawings\FA-106.dwg

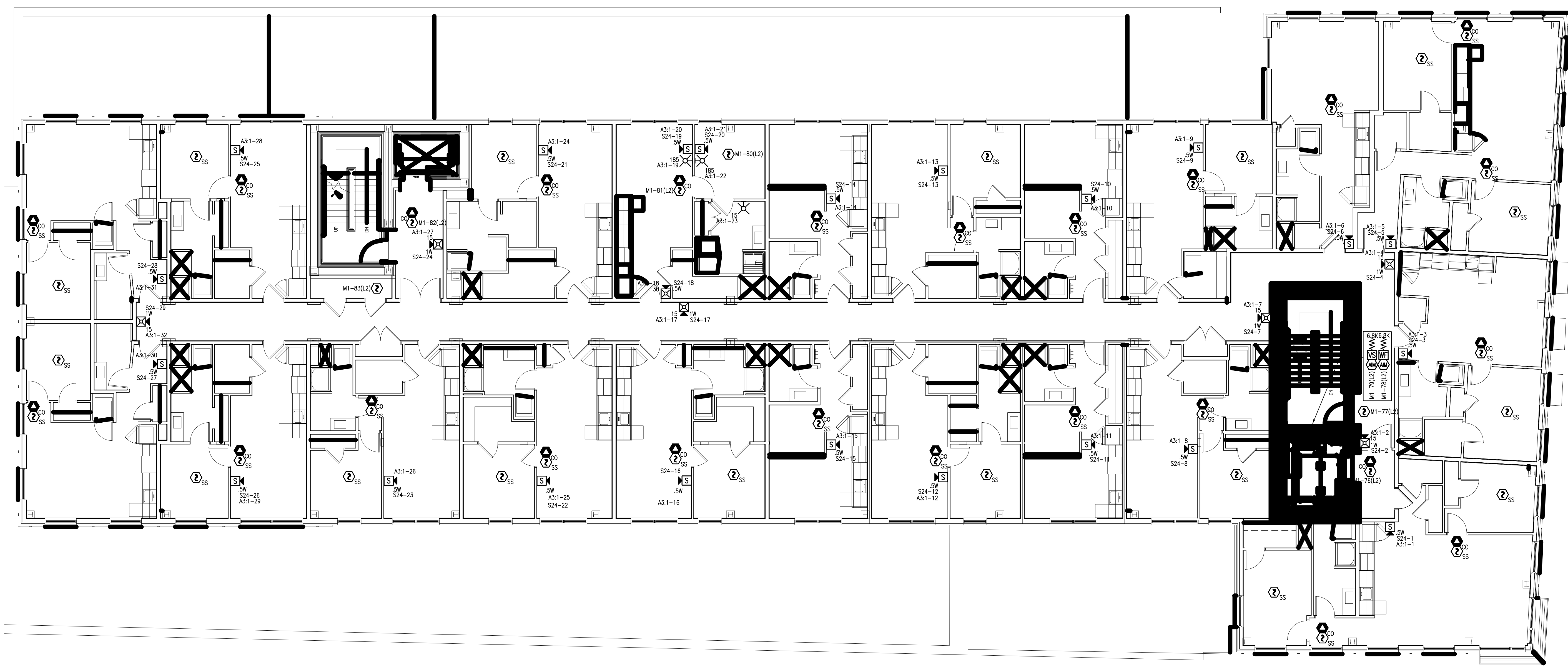

PLAN NORTH
 DEVICE PLACEMENT PLAN - FIFTH FLOOR
 SCALE: 1/8" = 1'-0"
 0 4 8 16
 (IN FEET)

- GENERAL NOTES:
1. ALL CEILING ARE ASSUMED TO BE 10' A.F.F. SMOOTH CONSTRUCTION UNLESS NOTED OTHERWISE.
 2. TAP ALL SPEAKERS AT 0.5W UNLESS NOTED OTHERWISE.
 3. SET ALL SPEAKER VOLUME JUMPERS TO THE 70W SETTING.
 4. ALL NOTIFICATION APPLIANCE CANDELA INTENSITY PLUS SHALL RETAIN THEIR FACTORY SETTING OF "TAP" UNLESS OTHERWISE DIRECTED BY THE AUTHORITY HAVING JURISDICTION.

tyco
 SimplexGrinnell

Safer. Smarter. Tyco.™

MARKET: US
 WESTBROOK, ME 04092
 SERVICE: 207-545-6440
 PHONE: 207-545-6440
 FAX: 207-545-6445

667 CONGRESS STREET APARTMENTS
 667 CONGRESS STREET
 PORTLAND, ME 04101

ISSUE NO.	MARK	DATE	CAD	CHK	DESCRIPTION

DRAWN BY: DINESH KUMAR
 CHECKED BY: M VAUGHN
 ISSUE DATE: 5/4/16
 JOB #: 147426142
 PROJECT #: 147-991818001
 SIMPLEXGRINNELL © 2016

SYSTEM:
 FIRE ALARM SYSTEM

SHEET:
 DEVICE PLACEMENT PLAN - FIFTH FLOOR

FA-106

IMPORTANT NOTICE: THIS DRAWING IS THE PROPERTY OF SIMPLEXGRINNELL AND IS NOT TO BE REPRODUCED OR TRANSMITTED IN ANY FORM OR BY ANY MEANS, ELECTRONIC OR MECHANICAL, INCLUDING PHOTOCOPYING, RECORDING, OR BY ANY INFORMATION STORAGE AND RETRIEVAL SYSTEM, WITHOUT THE WRITTEN PERMISSION OF SIMPLEXGRINNELL. THE INFORMATION CONTAINED HEREIN IS THE PROPERTY OF SIMPLEXGRINNELL AND IS NOT TO BE DISCLOSED TO ANY OTHER PARTY WITHOUT THE WRITTEN PERMISSION OF SIMPLEXGRINNELL. THE INFORMATION CONTAINED HEREIN IS THE PROPERTY OF SIMPLEXGRINNELL AND IS NOT TO BE DISCLOSED TO ANY OTHER PARTY WITHOUT THE WRITTEN PERMISSION OF SIMPLEXGRINNELL.