

**GENERAL NOTES:**  
 1. ALL CEILING ARE ASSUMED TO BE 10' A.F.F., SMOOTH CONSTRUCTION UNLESS NOTED OTHERWISE.  
 2. TRIP ALL SPEAKERS AT 0.5W UNLESS NOTED OTHERWISE.  
 3. SET ALL SPEAKER VOLUME JUMPERS TO THE 70W SETTING.  
 4. ALL NOTIFICATION APPLIANCE CANDELA INTENSITY PLUS SHALL RETAIN THEIR FACTORY SETTING OF "TRIP" UNLESS OTHERWISE DIRECTED BY THE AUTHORITY HAVING JURISDICTION.

**tyco**  
**SimplexGrinnell**  
 Safer. Smarter. Tyco.™  
 DISTRICT MGT  
 WESTBROOK, ME 04092  
 SERVICE: 207-646-6440  
 PHONE: 207-646-6440  
 FAX: 207-646-6465

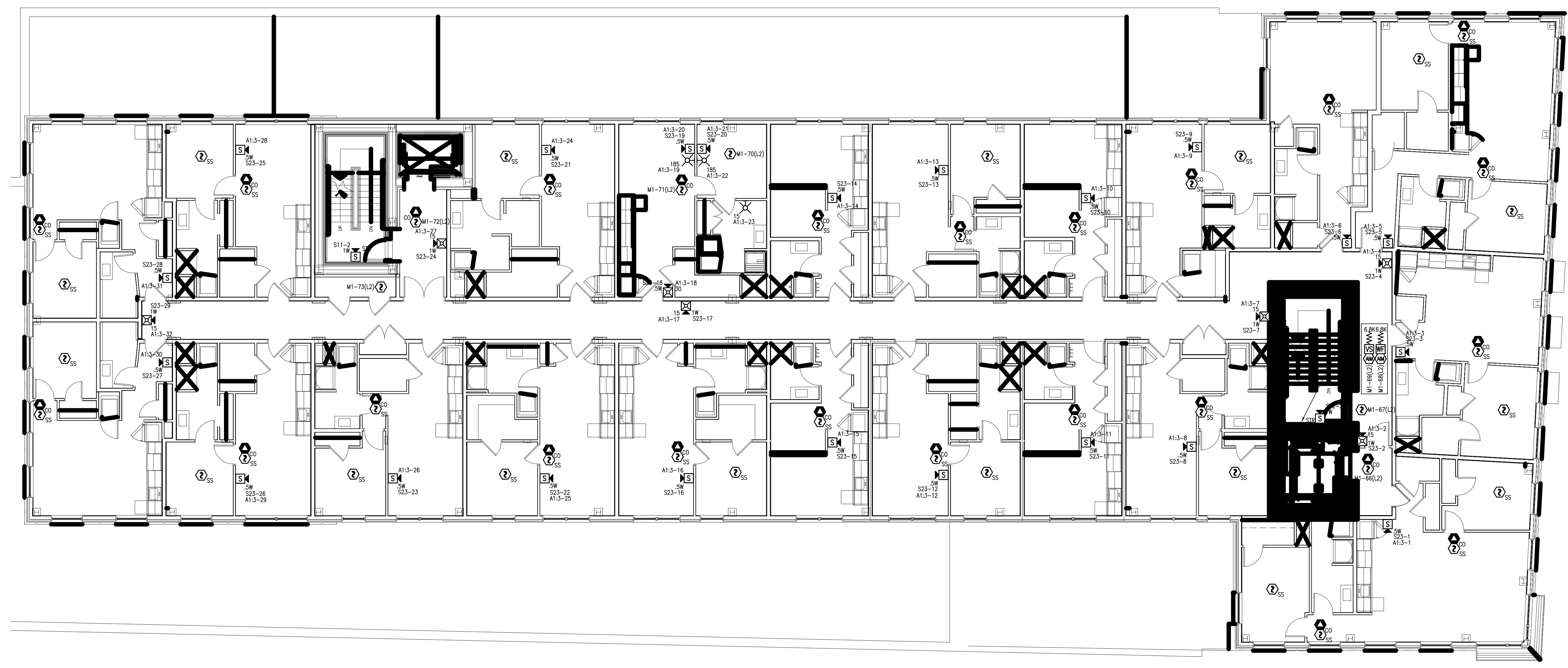

PLAN NORTH  
**DEVICE PLACEMENT PLAN - FOURTH FLOOR**  
 SCALE: 1/8" = 1'-0"  
 0 4 8 16  
 (IN FEET)

**667 CONGRESS STREET APARTMENTS**  
 667 CONGRESS STREET  
 PORTLAND, ME 04101

ISSUE NO.	MARK	DATE	CD	CHK	DESCRIPTION

DRAWN BY: DINESH KUMAR  
 CHECKED BY: M VAUGHN  
 ISSUE DATE: 5/4/16  
 JOB #: 147426142  
 PROJECT #: 147-991818001  
 SIMPLEXGRINNELL © 2016  
 SYSTEM: FIRE ALARM SYSTEM  
 SHEET:  
 DEVICE PLACEMENT PLAN - FOURTH FLOOR

REPRODUCED FROM THE DRAWING AS SHOWN. THE DRAWING IS THE PROPERTY OF THE DESIGNER AND SHALL BE KEPT IN CONFIDENCE. THE INFORMATION CONTAINED HEREIN IS FOR THE USE OF THE CLIENT ONLY. THIS INFORMATION MAY NOT BE REPRODUCED OR TRANSMITTED IN ANY FORM OR BY ANY MEANS, ELECTRONIC OR MECHANICAL, WITHOUT THE WRITTEN PERMISSION OF THE DESIGNER. THE DESIGNER ASSUMES NO LIABILITY FOR THE USE OR MISUSE OF THE INFORMATION CONTAINED HEREIN. THE DESIGNER'S LIABILITY IS LIMITED TO THE PROFESSIONAL SERVICES PROVIDED BY THE DESIGNER. THE DESIGNER DOES NOT WARRANT THE ACCURACY OR COMPLETENESS OF THE INFORMATION CONTAINED HEREIN. THE DESIGNER'S LIABILITY IS LIMITED TO THE PROFESSIONAL SERVICES PROVIDED BY THE DESIGNER. THE DESIGNER DOES NOT WARRANT THE ACCURACY OR COMPLETENESS OF THE INFORMATION CONTAINED HEREIN.