GENERAL NOTES:

1. ALL CEILINGS ARE ASSUMED TO BE 10' A.F.F., SMOOTH CONSTRUCTION UNLESS NOTED OTHERWISE.
2. TAP ALL SPEAKERS AT 0.5W UNLESS NOTED OTHERWISE.
3. SET ALL SPEAKER VOLTAGE JUMPERS TO THE 70V SETTING.
4. ALL NOTIFICATION APPLIANCE CANDELA INTENSITY PLUGS SHALL RETAIN THEIR FACTORY SETTING OF "FACP" UNLESS OTHERWISE DIRECTED BY THE AUTHORITY HAVING JURISDICTION.

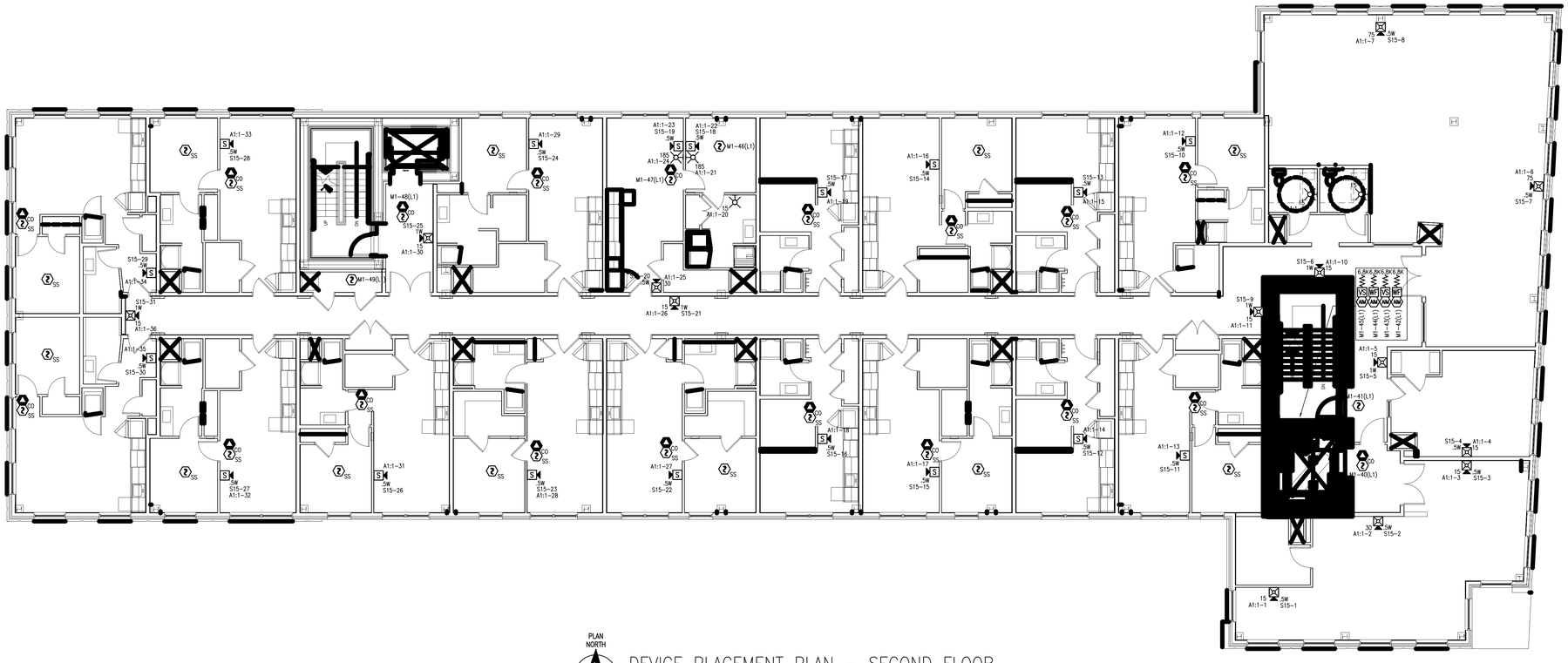

PLAN NORTH

DEVICE PLACEMENT PLAN – SECOND FLOOR

SCALE: 1/8" = 1'-0"

0 4 8 16 (IN FEET)

tyco SimplexGrinnell

Safer. Smarter. Tyco.™

DISTRICT 1-141
30 TOWN HALL DRIVE
WESTBROOK, ME 04092
SERVICE: 207-842-0440

PHONE: 207-842-0440
FAX: 207-842-0439

667 CONGRESS STREET APARTMENTS

667 CONGRESS STREET APARTMENTS
667 CONGRESS STREET
PORTLAND, ME 04101

ISSUE LOG:

MARK	DATE	CAD	CHK	DESCRIPTION

Revisions shown on cloud

DRAWN BY:	DINESH KUMAR
CHECKED BY:	M VAUGHN
ISSUE DATE:	5/4/16
JOB #:	147426142
PROJECT #:	147-991816001

SIMPLEXGRINNELL © 2016

SYSTEM:
FIRE ALARM SYSTEM

SHEET:
DEVICE PLACEMENT PLAN - SECOND FLOOR

FA-103

IMPORTANT NOTICE TO USERS: By accepting or using this drawing and/or the information contained herein, the user agrees to the following terms and conditions. The electronic information in the drawing may be subject to intentional or unintentional alterations. Any use, review, copying, modification or utilization of the information contained herein shall be at the sole risk of the user. This information may not be sold or transferred to any third party, used on other projects or additions to the project for which it was prepared, or used for completion of the project by any third party. SimplexGrinnell disclaims all liability for the use or misuse of altered files by the user or any third party and such use will be a user's sole risk. User shall, to the fullest extent permitted by law, defend, indemnify and hold SimplexGrinnell harmless against all claims, damages and liabilities arising out of the use of the information contained herein.

FILE PATH: Z:\CAD-Engineering - New (2011 & Newer)\Maine Projects\667 Congress - Apartments (P# 991816001)\SG Dwgs\Original Dwgs & Calcs\Original Fire Alarm Drawings\FA-103.dwg

LAST SAVED BY: DKTRUPATHI

LAST PRINTED: 5/18/2016 4:39:45 PM

30" x 42" - Arch E1 Size