

- GENERAL NOTES:**
1. PROVIDE FIRE DAMPER WITH ACCESS DOOR AT RATED SHAFT PENETRATIONS.
 2. PROVIDE 22" SUB DUCT FOR EXHAUST WHERE POSSIBLE TO AVOID FIRE DAMPERS.
 3. ALL DUCTS PENETRATING ONE HOUR WALLS MUST BE HARD DUCTED 26 GAGE THICKNESS TO DIFFUSERS TO ELIMINATE EXCESS FIRE DAMPERS.

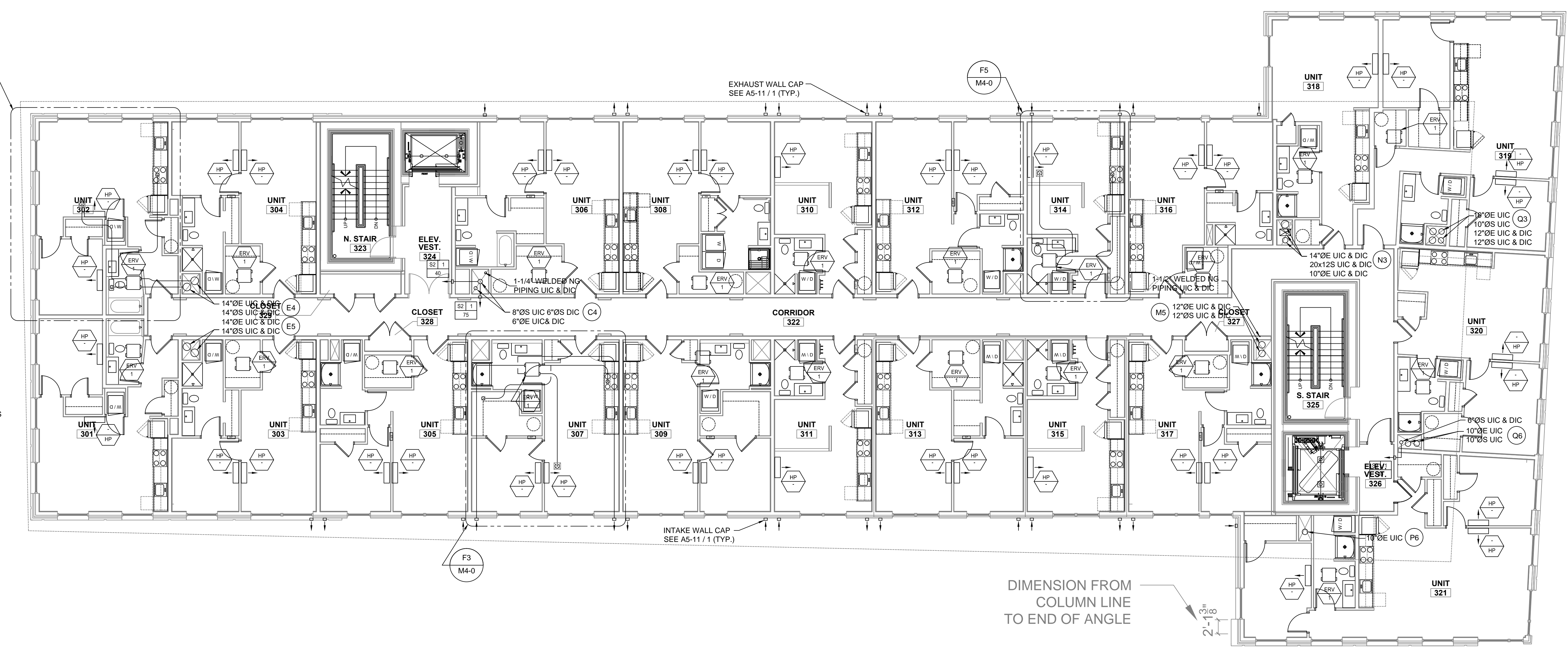

DIMENSION FROM COLUMN LINE TO END OF ANGLE
2'-3 1/8"

E1 MECHANICAL TYPICAL THIRD, FOURTH, FIFTH AND SIXTH FLOOR PLANS
1/8"=1'-0"

- GENERAL NOTES:**
1. PROVIDE FIRE DAMPER WITH ACCESS DOOR AT RATED SHAFT PENETRATIONS.
 2. PROVIDE 22" SUB DUCT FOR EXHAUST WHERE POSSIBLE TO AVOID FIRE DAMPERS.
 3. ALL DUCTS PENETRATING ONE HOUR WALLS MUST BE HARD DUCTED 26 GAGE THICKNESS TO DIFFUSERS TO ELIMINATE EXCESS FIRE DAMPERS.

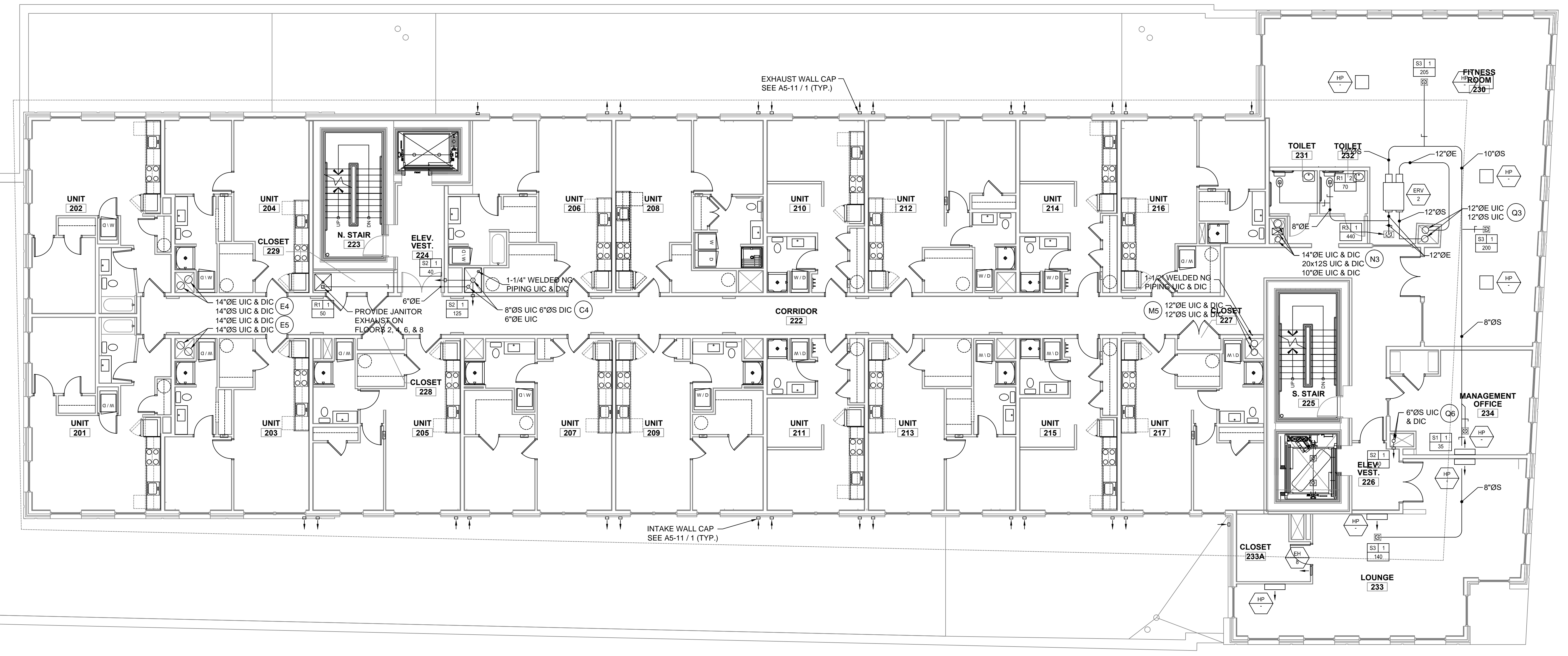

A1 MECHANICAL SECOND FLOOR PLAN
1/8"=1'-0"

REVISIONS

DATE BY NUMBER

MECHANICAL SECOND AND TYPICAL THIRD, FOURTH, FIFTH AND SIXTH FLOOR PLANS
667 CONGRESS STREET APARTMENTS
Portland, ME

M1-1

PERMIT SET ~ 24 February 2016 • NOT FOR CONSTRUCTION

Renner Mechanical
P.O. Box 5035
882 Main Street
North Jay, ME 04952

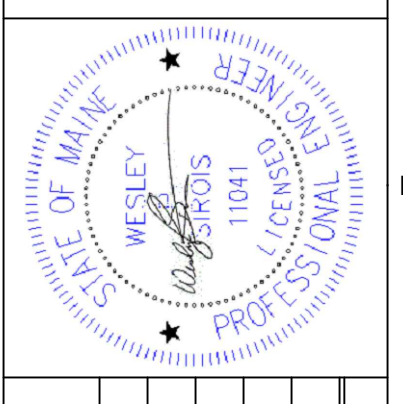

NO.	DATE	DESCRIPTION

DATE: 2/24/16
DRAWN BY: RS/WPS
CHECKED BY: WPS
PROJECT MGR: Wes Smith
PROJECT NO: 1523
CAD FILE: 1504BMDWG
GRAPHIC SCALE: 0' 1" = 1'-0"