

| KEY | APPLIANCE              | ELECTRICAL REQUIREMENTS | REMARKS  |
|-----|------------------------|-------------------------|--|
| A   | GRILL                  | X                       | X  |
| B   | DEEP FRYER             | X                       | PROVIDE GAS CONNECTION                         |
| C   | HEAT FRYER             | X                       | X  |
| D   | HEAT OVEN              | X                       | X  |
| E   | STEAMER                | X                       | X  |
| F   | DELI COUNTER           | X                       | X  |
| G   | LARGE STAINLESS FRIDGE | X                       | X  |
| H   | SINK                   | X                       | X  |
| J   | TALL FREEZER           | X                       | X  |
| K   | CHEST FREEZER          | X                       | X  |
| L   | DELI COUNTER           | X                       | X  |
| M   | FOODWASH SINK          | X                       | PROVIDE 2" AIR GAP BREAK PER CODE REQUIREMENTS |
| N   | MOP SINK 24"X24"       | X                       | X  |

SOFFIT AROUND KITCHEN HOOD DUCT AS REQUIRED

HUNG CEILING TILES ABOVE KITCHEN AREA TO BE 'CLEAN ROOM' TYPE WATERPROOF FACED TILES

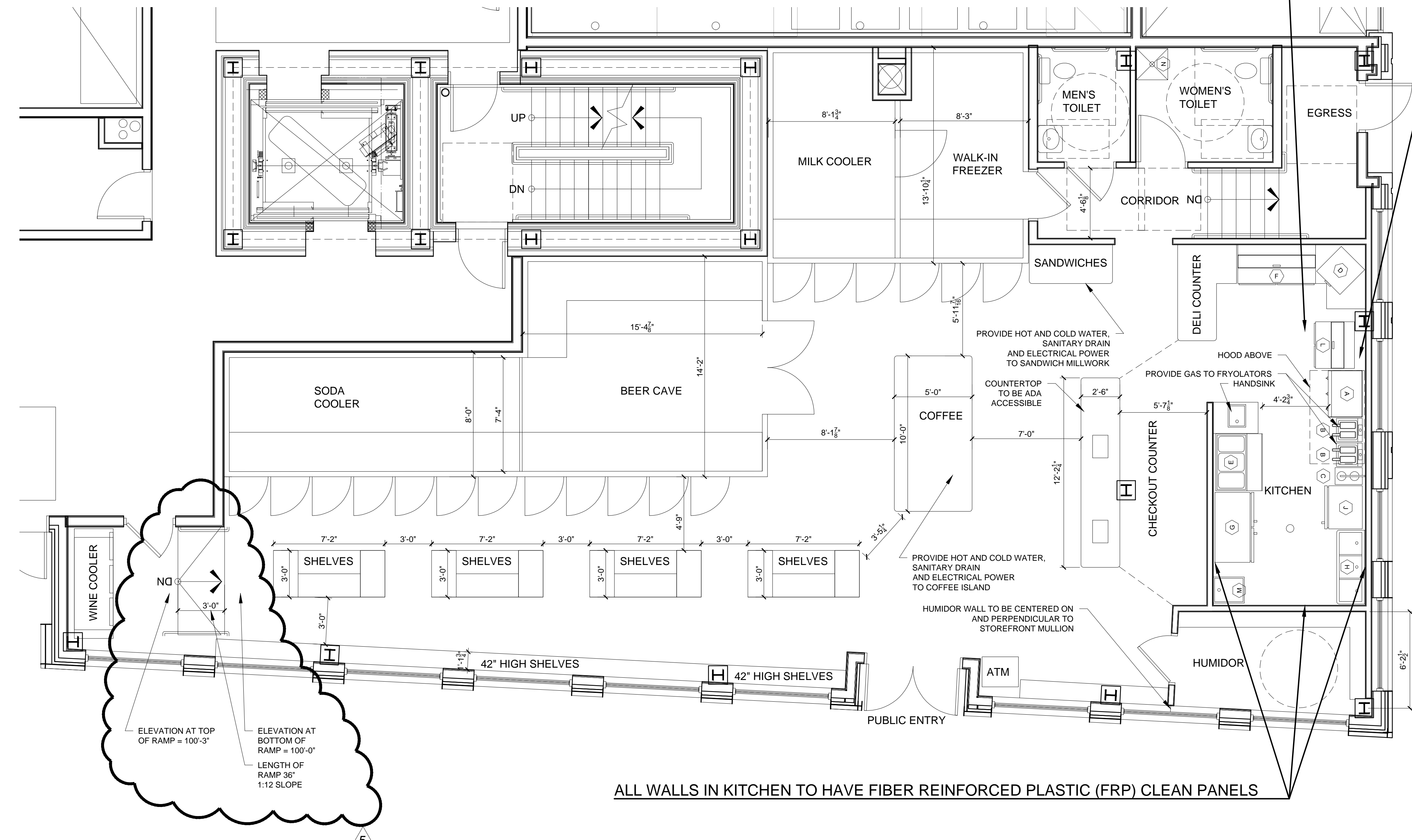

1 FLOOR PLAN  
 1/4" = 1'-0"