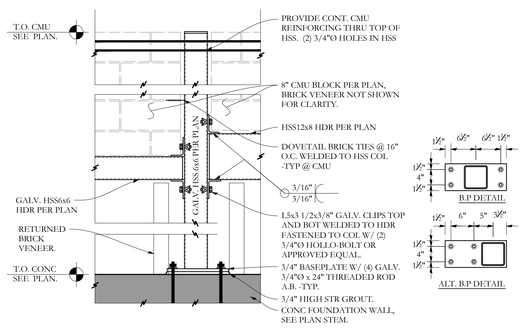

SECTION HHH S2.04 3/4"=1'-0

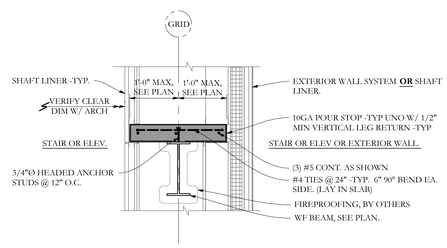

DETAIL III S2.04 3/4"=1'-0

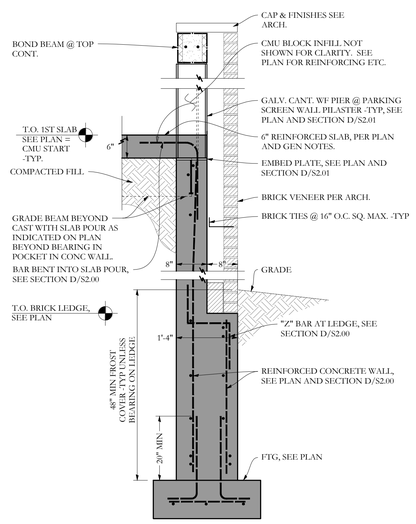

SECTION DDD S2.04 3/4"=1'-0

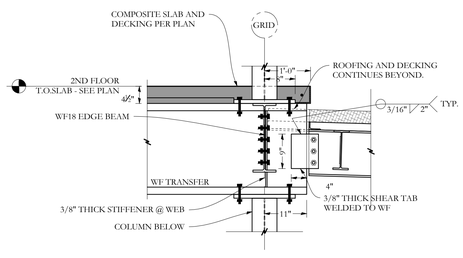

SECTION EEE S2.04 3/4"=1'-0

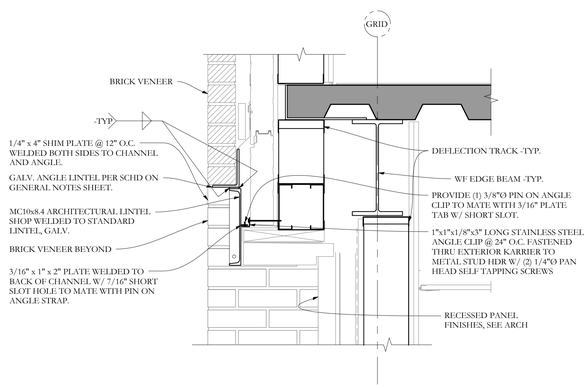

SECTION FFF S2.04 1 1/2"=1'-0

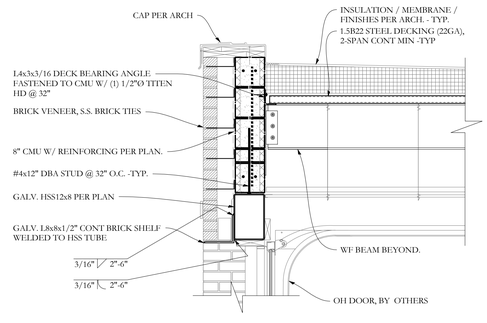

SECTION GGG S2.04 1 1/2"=1'-0

Structural Integrity Consulting Engineers, Inc.

77 Oak Street
Portland, ME, 04101
p. 207-774-4614
f. 866-793-7835
www.structuralinteg.com

BUILD WITH CONFIDENCE

© 2015 Structural Integrity Consulting Engineers, Inc.

SI: 15-0038

STATE OF MAINE
AARON C. JONES
No. 10958
LICENSED
PROFESSIONAL ENGINEER
Oct. 19, 2015

© 2015 RYAN SENATORE ARCHITECTURE

667 CONGRESS STREET

APARTMENTS

PORTLAND, MAINE

RSA
RYAN SENATORE ARCHITECTURE
565 CONGRESS STREET
PORTLAND, MAINE 04101
207-650-6414
senatorearchitecture.com

CONSULTANTS:

STRUCTURAL:
Structural Integrity
77 Oak Street
Portland, ME 04101
207-774-4614

REVISIONS:

DATE:	2 NOVEMBER 2015
PROJECT No.	1503
DRAWN BY:	MKL
CHECKED BY:	ACJ
SCALE:	AS NOTED

SHEET TITLE:

SECTIONS

S2.04