

E1 PLUMBING FIRST FLOOR PLAN
 1/8"=1'-0"

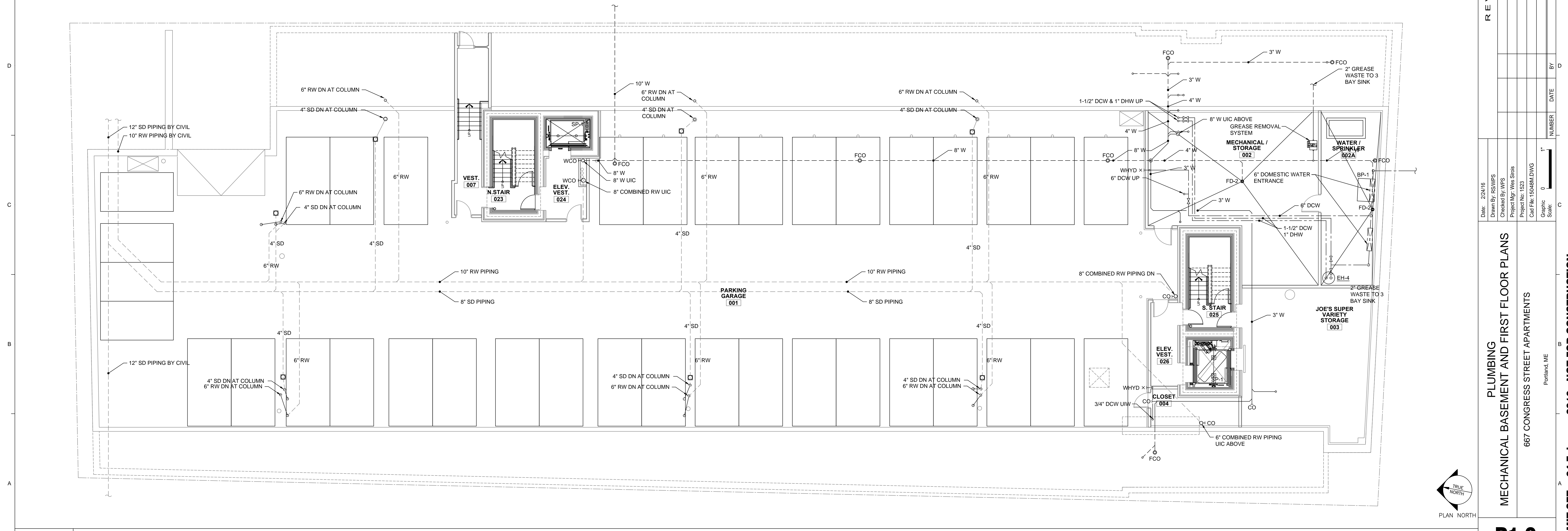

A1 PLUMBING BASEMENT FLOOR PLAN
 1/8"=1'-0"

REVISIONS

NUMBER	DATE	BY	DESCRIPTION

Date: 2/24/16	Drawn By: RSW/MS
Checked By: WPS	Project Mgr: Wes Sims
Project No: 1533	Project No: 1533
Client: 1533/MS	Graphic Scale: 1" = 1'-0"

DATE

PLUMBING MECHANICAL BASEMENT AND FIRST FLOOR PLANS
 667 CONGRESS STREET APARTMENTS
 Portland, ME

RMI
 Ranor Mechanical
 P.O. Box 5838
 862 Main Street
 North Jay, ME 04956