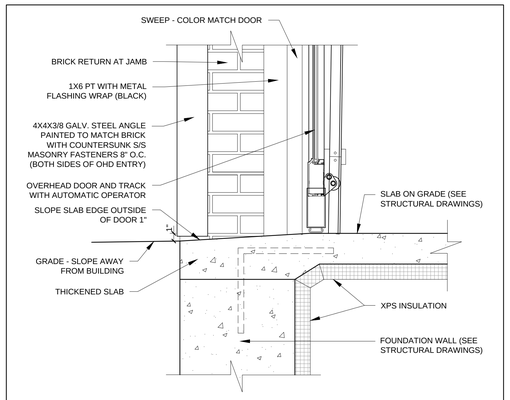

6 SECTION DETAIL AT O.H.D ON VERNON
1 1/2" = 1'-0"

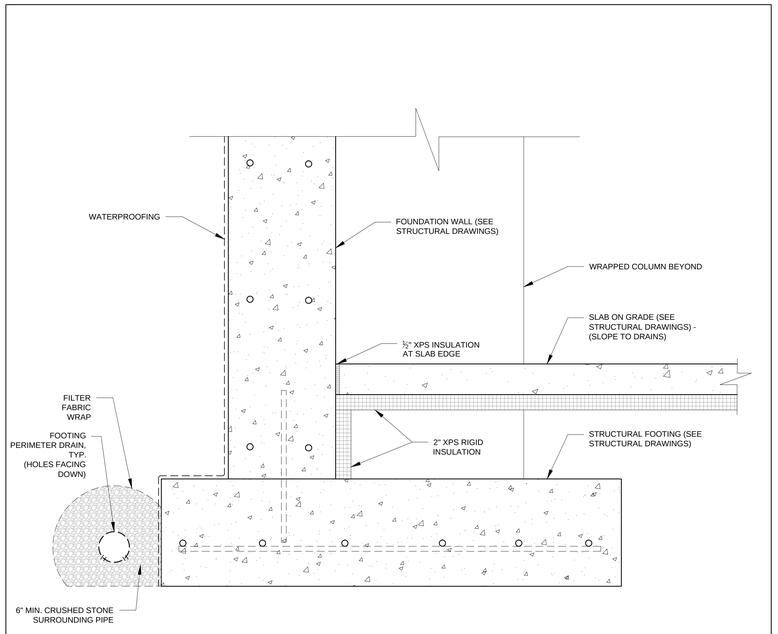

4 SECTION DETAIL AT FOUNDATION FOOTING
1 1/2" = 1'-0"

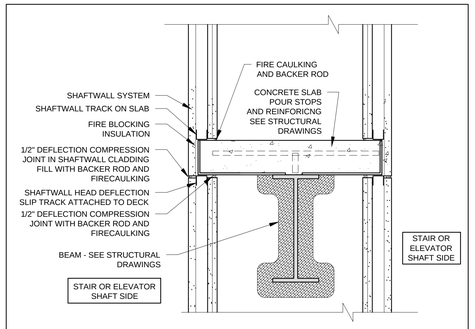

5B SECTION DETAIL AT SHAFT TO SHAFT
1-1/2" = 1'-0"

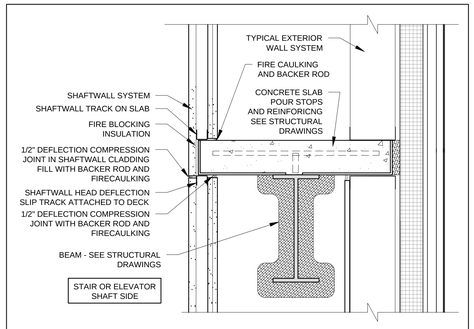

5A SECTION DETAIL AT SHAFT AT EXTERIOR WALL
1-1/2" = 1'-0"

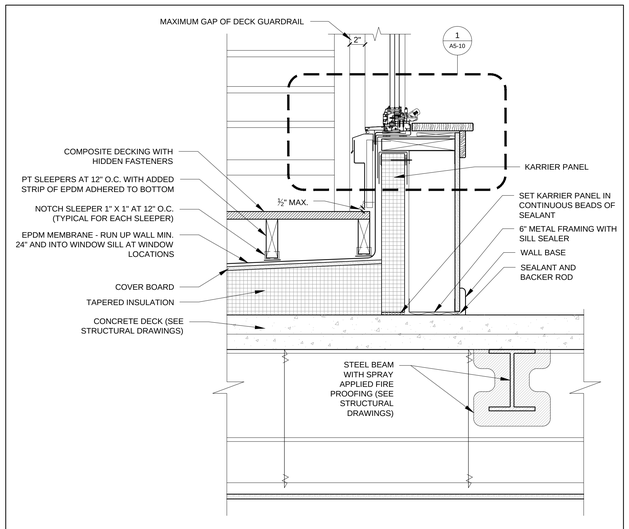

5 SECTION DETAIL AT 7TH FLOOR EXTERIOR WALL AND ROOF DECK
1 1/2" = 1'-0"

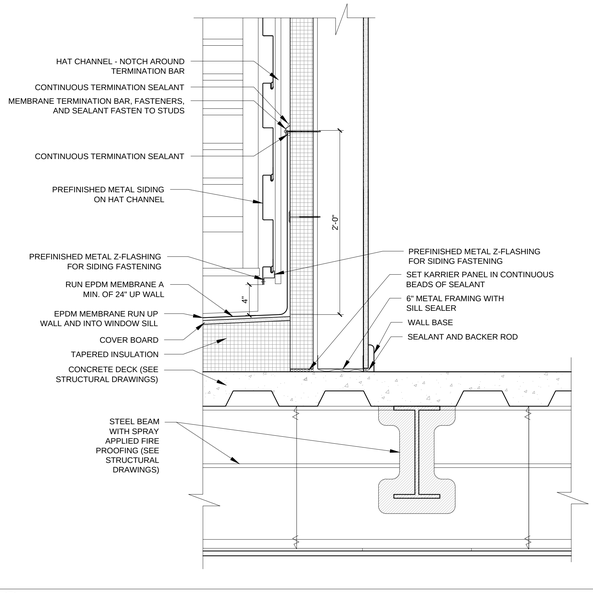

7 SECTION DETAIL AT 7TH FLOOR EXTERIOR WALL
1 1/2" = 1'-0"

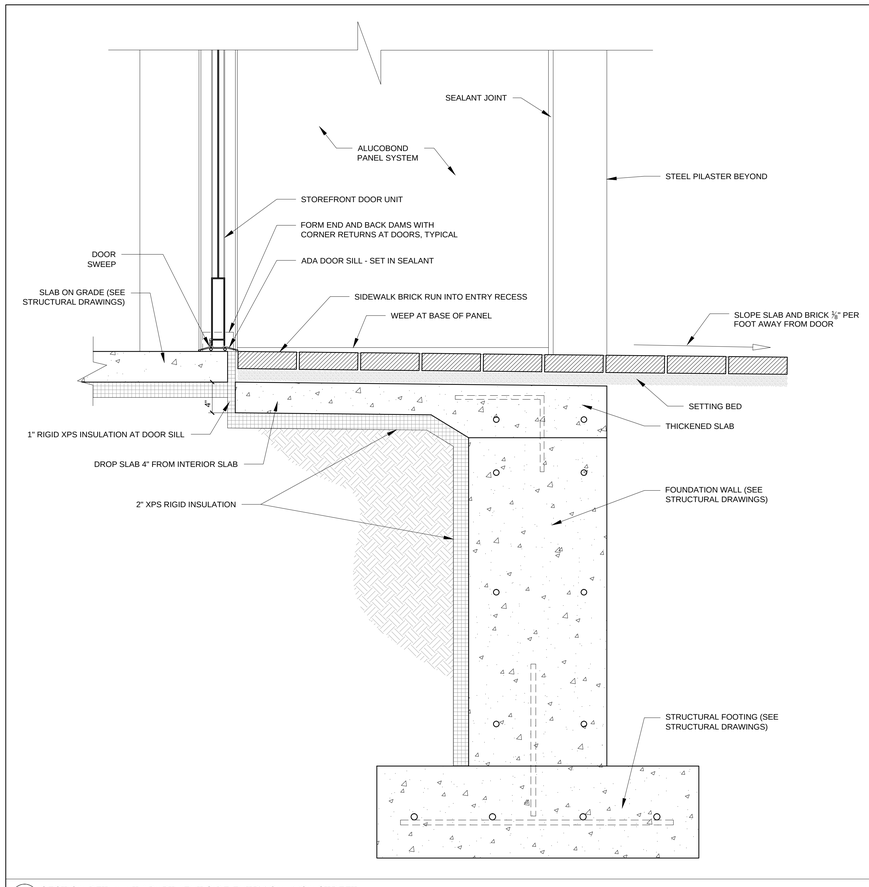

3 SECTION DETAIL AT APARTMENT SIDE ENTRY ON AVON STREET
1 1/2" = 1'-0"

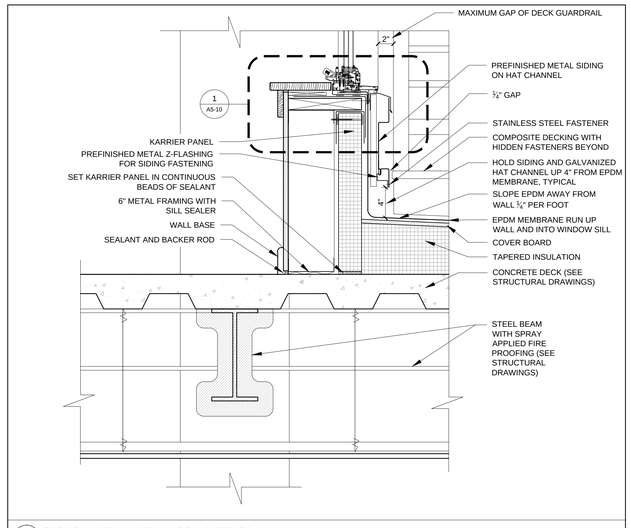

1 SECTION DETAIL AT 7TH FLOOR EXTERIOR WALL
1 1/2" = 1'-0"

REGISTERED ARCHITECT
RYAN J. SENATORE
No. 3322
STATE OF MAINE

© 2015 RYAN SENATORE ARCHITECTURE

667 CONGRESS STREET
APARTMENTS
PORTLAND, MAINE

RSA
RYAN SENATORE ARCHITECTURE
565 CONGRESS STREET
PORTLAND, MAINE 04101
207-650-6414
senatorearchitecture.com

CONSULTANTS:

STRUCTURAL:
Structural Integrity
77 Oak Street
Portland, ME 04101
207-774-4614

REVISIONS:

DATE:	2 NOVEMBER 2015
PROJECT No.	1503
DRAWN BY:	RJS / RRT
CHECKED BY:	RJS
SCALE:	AS NOTED

SHEET TITLE:
DETAILS

A5-24