

DISPLAY THIS CARD ON PRINCIPAL FRONTAGE OF WORK



CITY OF PORTLAND BUILDING PERMIT

This is to certify that ANDREW J DOUKAS

Located At 671 CONGRESS ST.

Job ID: 2011-05-968-OSD

CBL: 046 - - C - 013 - 001 - - - -

has permission to outside dining with 6 Chairs 3 Tables. 144 Sq Ft

provided that the person or persons, firm or corporation accepting this permit shall comply with all of the provisions of the Statues of Maine and of the Ordinances of the City of Portland regulating the construction, maintenance and use of the buildings and structures, and of the application on file in the department.

Notification of inspection and written permission procured before this building or part thereof is lathed or otherwise closed-in. 48 HOUR NOTICE IS REQUIRED.

A final inspection must be completed by owner before this building or part thereof is occupied. If a certificate of occupancy is required, it must be

Fire Prevention Officer

Code Enforcement Officer / Plan Reviewer

06/01/2011

THIS CARD MUST BE POSTED ON THE STREET SIDE OF THE PROPERTY
PENALTY FOR REMOVING THIS CARD

BUILDING PERMIT INSPECTION PROCEDURES

Please call 874-8703 or 874-8693 (ONLY)

or email: buildinginspections@portlandmaine.gov

With the issuance of this permit, the owner, builder or their designee is required to provide adequate notice to the city of Portland Inspections Services for the following inspections. Appointments must be requested 48 to 72 hours in advance of the required inspection. The inspection date will need to be confirmed by this office.

- **Please read the conditions of approval that is attached to this permit!! Contact this office if you have any questions.**
- **Permits expire in 6 months. If the project is not started or ceases for 6 months.**
- **If the inspection requirements are not followed as stated below additional fees may be incurred due to the issuance of a "Stop Work Order" and subsequent release to continue.**

1. Final Inspection

The project cannot move to the next phase prior to the required inspection and approval to continue, REGARDLESS OF THE NOTICE OF CIRCUMSTANCES.

IF THE PERMIT REQUIRES A CERTIFICATE OF OCCUPANCY, IT MUST BE PAID FOR AND ISSUED TO THE OWNER OR DESIGNEE BEFORE THE SPACE MAY BE OCCUPIED.



CITY OF PORTLAND, MAINE

Department of Building Inspections

Original Receipt

June 21 2011

Received from Bushfield Home

Location of Work 11th Street

Cost of Construction \$ _____ Building Fee: _____

Permit Fee \$ _____ Site Fee: _____

Certificate of Occupancy Fee: _____

Total: _____

Building (IL) Plumbing (I5) _____ Electrical (I2) _____ Site Plan (U2) _____

Other Acoustic Insulation

CBL: ~~046~~ 046 C013

Check #: 664 Total Collected \$ 1,500

No work is to be started until permit issued.

Please keep original receipt for your records.

Taken by: J. G. [Signature]

WHITE - Applicant's Copy
YELLOW - Office Copy
PINK - Permit Copy

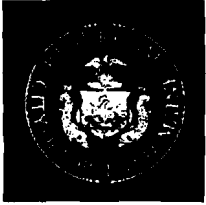

PORTLAND MAINE

Strengthening a Remarkable City, Building a Community for Life • www.portlandmaine.gov

Director of Planning and Urban Development
Penny St. Louis

Job ID: 2011-05-968-OSD

Located At: 671 CONGRESS

CBL: 046 - - C - 013 - 001 - - - -

Conditions of Approval:

1. This permit approves outside seating only. Any alcohol or entertainment in this space requires licensing approvals from the City Clerk.
2. The outside dining permit is approved for the area delineated at the inspection and stated on the permit, and must be kept on site. **THIS PERMIT MUST BE RENEWED ANNUALLY.**
3. The tables and chairs must not block any means of egress of any building, even during storage.

City of Portland, Maine - Building or Use Permit Application

389 Congress Street, 04101 Tel: (207) 874-8703, FAX: (207) 8716

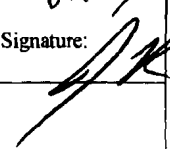
Job No: 2011-05-968-OSD	Date Applied: 5/3/2011	CBL: 046 - - C - 013 - 001 - - - - -	
Location of Construction: 671 CONGRESS ST	Owner Name: ANDREW J DOUKAS	Owner Address: PO BOX 4185 PORTLAND, ME - MAINE 04101	Phone:
Business Name: BODA Restaurant - Bob	Contractor Name:	Contractor Address:	Phone: 409-6844
Lessee/Buyer's Name:	Phone:	Permit Type: OUTDOOR - Outdoor Seating	Zone: B-3
Past Use: Restaurant (BODA)	Proposed Use: Restaurant - For outdoor dining permit for the 2011 season	Cost of Work:	CEO District:
		Fire Dept: <input type="checkbox"/> Approved <input checked="" type="checkbox"/> Denied <input type="checkbox"/> N/A	Inspection: Use Group: Type: <i>Outs de dining</i> Signature: 
Proposed Project Description: 671 Congress Bangkok Thai/BODA Outside dining		Pedestrian Activities District (P.A.D.)	
Permit Taken By: Lannie		Zoning Approval	

Special Zone or Reviews	Zoning Appeal	Historic Preservation
<input type="checkbox"/> Shoreland	<input type="checkbox"/> Variance	<input type="checkbox"/> Not in Dist or Landmark
<input type="checkbox"/> Wetlands	<input type="checkbox"/> Miscellaneous	<input type="checkbox"/> Does not Require Review
<input type="checkbox"/> Flood Zone	<input type="checkbox"/> Conditional Use	<input type="checkbox"/> Requires Review
<input type="checkbox"/> Subdivision	<input type="checkbox"/> Interpretation	<input type="checkbox"/> Approved
<input type="checkbox"/> Site Plan	<input type="checkbox"/> Approved	<input type="checkbox"/> Approved w/Conditions
<input type="checkbox"/> Maj <input type="checkbox"/> Min <input type="checkbox"/> MM	<input type="checkbox"/> Denied	<input type="checkbox"/> Denied
Date: <i>OK</i> <i>5-18-11</i>	Date:	Date:

CERTIFICATION

I hereby certify that I am the owner of record of the named property, or that the proposed work is authorized by the owner of record and that I have been authorized by the owner to make this application as his authorized agent and I agree to conform to all applicable laws of this jurisdiction. In addition, if a permit for work described in the application is issued, I certify that the code official's authorized representative shall have the authority to enter all areas covered by such permit at any reasonable hour to enforce the provision of the code(s) applicable to such permit.

SIGNATURE OF APPLICANT	ADDRESS	DATE	PHONE
RESPONSIBLE PERSON IN CHARGE OF WORK, TITLE		DATE	PHON

CITY OF PORTLAND
DEPARTMENT OF PLANNING & URBAN DEVELOPMENT
389 Congress Street
Portland, Maine 04101

INVOICE FOR FEES

Owner: DOUKAS ANDREW J & WILLIAM B DOUKAS JTS
Location: 671 CONGRESS ST
CBL: 046 C013001
Invoice Date: 05/20/2011

Fee Description	Fee Charge
05/20/2011 OUTSIDE DINING Bangkok Thai/BODA	\$288.00
Total Billed:	\$288.00
Total Paid:	\$0.00
Amount Due:	\$288.00

Detach and remit with payment

Bill to: DOUKAS ANDREW J &
PO BOX 4185
PORTLAND, ME 04101

CBL 046 C013001
Invoice Date: 05/20/2011
Invoice No: 1322
Total Amt Due: \$288.00
Payment Amount:

Make checks payable to the *City of Portland*, Inspections Division, Room 315, 389 Congress Street, Portland, ME 04101.

3 wks out



Outdoor Dining Permit Application

If you or the property owner owes real estate or personal property taxes or user charges on any property within the City, payment arrangements must be made before permits of any kind are accepted.

<input type="checkbox"/> New Application for Outside Dining <input checked="" type="checkbox"/> Renewal Application for Outside Dining		
City Clerk signature for liquor license approval: <u>[Signature]</u> or Pending Council Date <u>6/10/06</u> Location/Address of Outdoor Seating: _____		
Total Square Footage of Proposed Seating Area ¹		Square Footage of Lot
Tax Assessor's Chart, Block & Lot Chart# <u>46</u> Block# <u>C</u> Lot# <u>13</u>	Phone#: <u>207-347-7557</u>	Owner: <u>ANDREW - J DOWKAS</u>
Applicant * must be owner or Lessee Name: <u>BODA</u> Address: <u>671 Congress St.</u> City, State & Zip: <u>Portland, ME 04101</u>	Lessee/Buyer's Name: (If Applicable)	Annual Fee: <u>\$80</u> Total Sq. Ft. _____ Sq. Ft. Fee: \$ _____ Total Fee: \$ _____
Current use: <u>Restaurant</u> Business name: <u>Bangkok Thai Enterprises, INC.</u> Seating area dimensions: _____ How many chairs? <u>6</u> How many tables? <u>3</u> <input checked="" type="checkbox"/> Yes Alcohol is served. <input type="checkbox"/> No Alcohol being served.		
Who should we contact for the pre-inspection: <u>Bob</u> Mailing address: <u>671 Congress St. Portland ME 04101</u> Phone: <u>207-409-6844</u>		

CC

Please submit all of the information outlined in the Outdoor Dining Application Checklist. Failure to do so will result in the automatic denial of your permit.

In order to be sure the City fully understands the full scope of the project, the Planning and Development Department may request additional information prior to the issuance of a permit. For further information visit us on-line at www.portlandmaine.gov, stop by the Building Inspections office, room 315 City Hall or call 874-8703.

I hereby certify that I am the Owner of record of the named property, or that the owner of record authorizes the proposed work and that I have been authorized by the owner to make this application as his/her authorized agent. I agree to conform to all applicable laws of this jurisdiction. In addition, if a permit for work described in this application is issued, I certify that the Code Official's authorized representative shall have the authority to enter all areas covered by this permit at any reasonable hour to enforce the provisions of the codes applicable to this permit.

RECEIVED
MAY 27 2011
Dept. of Building Inspections
City of Portland, Maine

Signature of Applicant: [Signature]

Date: 04/28/11

¹ In no instance shall the total squarefootage of dining area equal more than 10% of park space, unless the applicant receives a waiver from the Director of Parks and Recreation or his or her designee. **This is not a permit; you may not commence ANY work until the permit is issued.**

- The permit holder is responsible for keeping the outdoor seating area clean. The sidewalk area where the tables and chairs are located must be kept neat and free from liter and debris.
- No food shall be prepared outside.
- If alcohol is to be served, the permit holder must notify the City's Business Licensing Office in room 203 of City Hall or by telephone at 874-8557 and obtain approval for the service of alcohol outdoors. Additionally, State law requires that any outdoor area serving alcohol be segregated from the rest of the public.
- All tables and chairs shall be removed prior to a predicted snowfall and while any snow or ice exists within the designated outdoor seating area or within four feet from the boundaries thereof. The City will not be responsible for damage to any tables, chairs or other property that is not properly removed when the City is engaged in sidewalk maintenance activities.
- The permit holder shall comply with all applicable rules and regulations implemented by the city regarding outdoor dining.

Failure to comply with any of the above conditions will result in revocation or non-renewal of the permit.

I/We fully understand that the City of Portland, its agents, officers and employees accept no responsibility and will not be liable for any injury, harm or damage to my/our person or property arising out of the establishment's occupancy of the sidewalk or park space. To the fullest extent permitted by law, I/We do hereby agree to assume all risk of injury, harm or damage to my/our person or property (including but not limited to all risk of injury, harm or damage to my/our property cause by the negligence of the City of Portland, its agents, officers or employees) arising out of the establishment's occupancy of the sidewalk or park space. I/We hereby agree, to the fullest extent permitted by law, to defend, indemnify and hold harmless the City of Portland, its agents, officers and employees, from and against all claims, damages, losses and expenses, just or unjust, including, but not limited to costs of defense and attorney's fees, arising out of the establishment's occupancy of the sidewalk or park space, provided that any such claims, damage, loss or expense (1) is attributable to bodily injury, sickness, disease, or death, or to injury to or destruction of tangible property including the loss of use there from, and (2) is caused in whole or in part by any negligent act or omission of the establishment, anyone directly or indirectly employed by it, or anyone for whose act it may be liable.

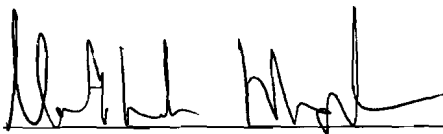
Signed and acknowledged:  Date: 04/28/11
 Printed name NATTASAK WON GSAI CHUA
 Establishment Boda
 Location 671 Congress St. Portland, ME 04101



CERTIFICATE OF LIABILITY INSURANCE

DATE (MM/DD/YYYY)
5/2/2011

THIS CERTIFICATE IS ISSUED AS A MATTER OF INFORMATION ONLY AND CONFERS NO RIGHTS UPON THE CERTIFICATE HOLDER. THIS CERTIFICATE DOES NOT AFFIRMATIVELY OR NEGATIVELY AMEND, EXTEND OR ALTER THE COVERAGE AFFORDED BY THE POLICIES BELOW. THIS CERTIFICATE OF INSURANCE DOES NOT CONSTITUTE A CONTRACT BETWEEN THE ISSUING INSURER(S), AUTHORIZED REPRESENTATIVE OR PRODUCER, AND THE CERTIFICATE HOLDER.

IMPORTANT: If the certificate holder is an **ADDITIONAL INSURED**, the policy(ies) must be endorsed. If **SUBROGATION IS WAIVED**, subject to the terms and conditions of the policy, certain policies may require an endorsement. A statement on this certificate does not confer rights to the certificate holder in lieu of such endorsement(s).

PRODUCER Cross Insurance-Portland 2331 Congress Street PO Box 567 Portland ME 04112	CONTACT NAME: Marina Salang-White PHONE (A/C, No, Ext): (207) 780-1677 E-MAIL ADDRESS: msalang@crossagency.com PRODUCER CUSTOMER ID #: 00075966	FAX (A/C, No): (207) 780-6377
	INSURER(S) AFFORDING COVERAGE	
INSURED BANGKOK THAI ENTERPRISES INC 671 CONGRESS STREET PORTLAND ME 04101	INSURER A: Travelers Casualty & Surety Co	NAIC # 19046
	INSURER B:	
	INSURER C:	
	INSURER D:	
	INSURER E:	
	INSURER F:	

COVERAGES **CERTIFICATE NUMBER:** CL115246099 **REVISION NUMBER:**

THIS IS TO CERTIFY THAT THE POLICIES OF INSURANCE LISTED BELOW HAVE BEEN ISSUED TO THE INSURED NAMED ABOVE FOR THE POLICY PERIOD INDICATED. NOTWITHSTANDING ANY REQUIREMENT, TERM OR CONDITION OF ANY CONTRACT OR OTHER DOCUMENT WITH RESPECT TO WHICH THIS CERTIFICATE MAY BE ISSUED OR MAY PERTAIN, THE INSURANCE AFFORDED BY THE POLICIES DESCRIBED HEREIN IS SUBJECT TO ALL THE TERMS, EXCLUSIONS AND CONDITIONS OF SUCH POLICIES. LIMITS SHOWN MAY HAVE BEEN REDUCED BY PAID CLAIMS.

INSR LTR	TYPE OF INSURANCE	ADDL INSR	SUBR WVD	POLICY NUMBER	POLICY EFF (MM/DD/YYYY)	POLICY EXP (MM/DD/YYYY)	LIMITS
A	GENERAL LIABILITY			I6806619P376ACJ11	2/4/2011	2/4/2012	EACH OCCURRENCE \$ 1,000,000
	<input checked="" type="checkbox"/> COMMERCIAL GENERAL LIABILITY						DAMAGE TO RENTED PREMISES (Ea occurrence) \$ 300,000
	<input type="checkbox"/> CLAIMS-MADE <input checked="" type="checkbox"/> OCCUR		<input checked="" type="checkbox"/>				MED EXP (Any one person) \$ 5,000
							PERSONAL & ADV INJURY \$ 1,000,000
							GENERAL AGGREGATE \$ 2,000,000
							PRODUCTS - COMP/OP AGG \$ 2,000,000
							\$
	AUTOMOBILE LIABILITY						COMBINED SINGLE LIMIT (Ea accident) \$
	<input type="checkbox"/> ANY AUTO						BODILY INJURY (Per person) \$
	<input type="checkbox"/> ALL OWNED AUTOS						BODILY INJURY (Per accident) \$
	<input type="checkbox"/> SCHEDULED AUTOS						PROPERTY DAMAGE (Per accident) \$
	<input type="checkbox"/> HIRED AUTOS						\$
	<input type="checkbox"/> NON-OWNED AUTOS						\$
	UMBRELLA LIAB						EACH OCCURRENCE \$
	EXCESS LIAB						AGGREGATE \$
	DEDUCTIBLE						\$
	RETENTION \$						\$
	WORKERS COMPENSATION AND EMPLOYERS' LIABILITY						WC STATUTORY LIMITS
	ANY PROPRIETOR/PARTNER/EXECUTIVE OFFICER/MEMBER EXCLUDED? (Mandatory in NH)		<input type="checkbox"/>	N/A			OTHER
	If yes, describe under DESCRIPTION OF OPERATIONS below						E.L. EACH ACCIDENT \$
							E.L. DISEASE - EA EMPLOYEE \$
							E.L. DISEASE - POLICY LIMIT \$

DESCRIPTION OF OPERATIONS / LOCATIONS / VEHICLES (Attach ACORD 101, Additional Remarks Schedule, if more space is required)
Refer to policy for exclusionary endorsements and special provisions.

City of Portland is named as Additional Insured under the General Liability respects to Outside Seating @ Restaurant.

CERTIFICATE HOLDER

CITY OF PORTLAND
389 CONGRESS ST
PORTLAND, ME 04101

CANCELLATION

SHOULD ANY OF THE ABOVE DESCRIBED POLICIES BE CANCELLED BEFORE THE EXPIRATION DATE THEREOF, NOTICE WILL BE DELIVERED IN ACCORDANCE WITH THE POLICY PROVISIONS.

AUTHORIZED REPRESENTATIVE
M Salang-White/MS2 *Marina D. Salang-White*

Congress St.

Vermont Pl.

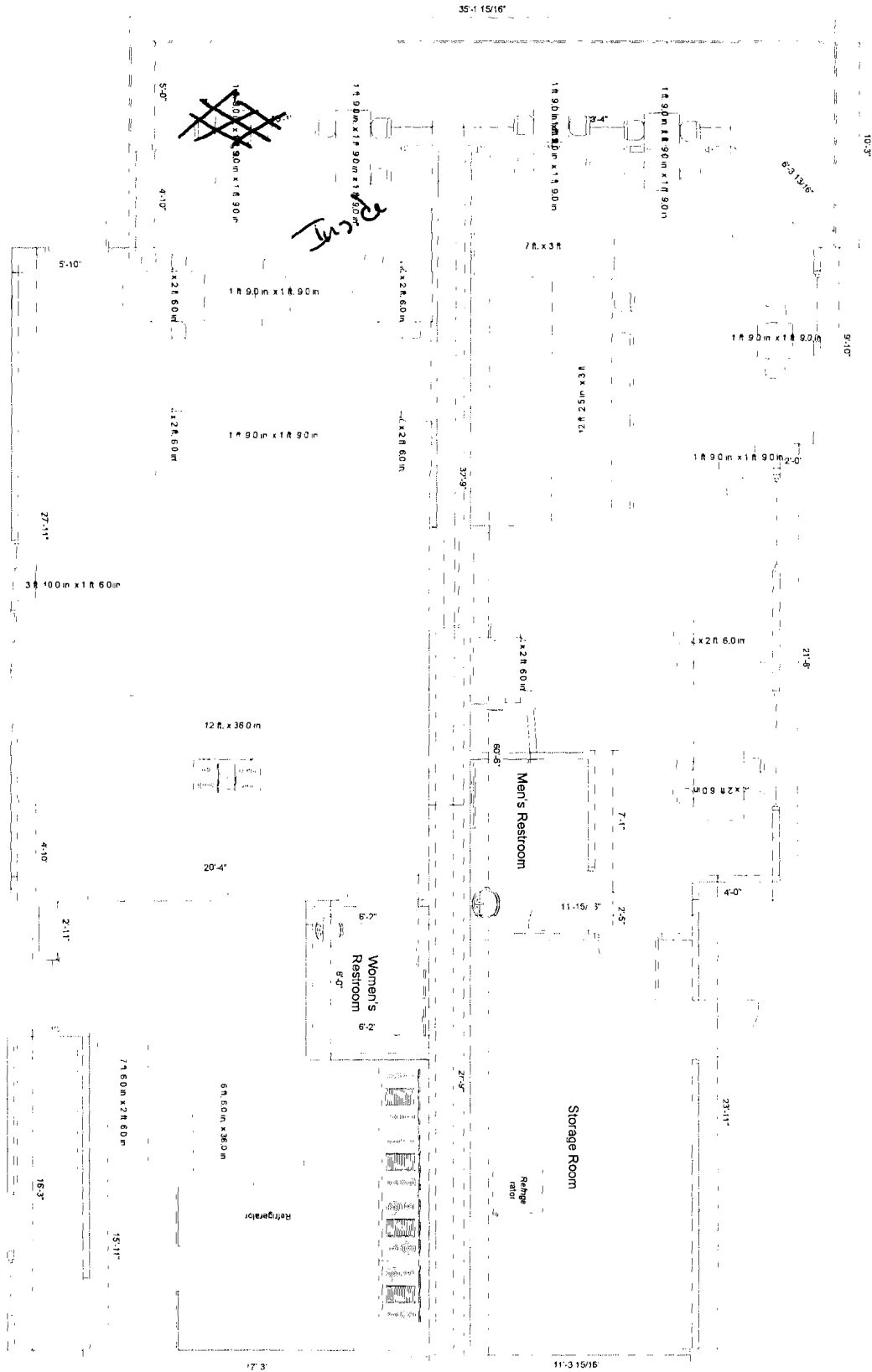

Congress St

Vernon Pl.

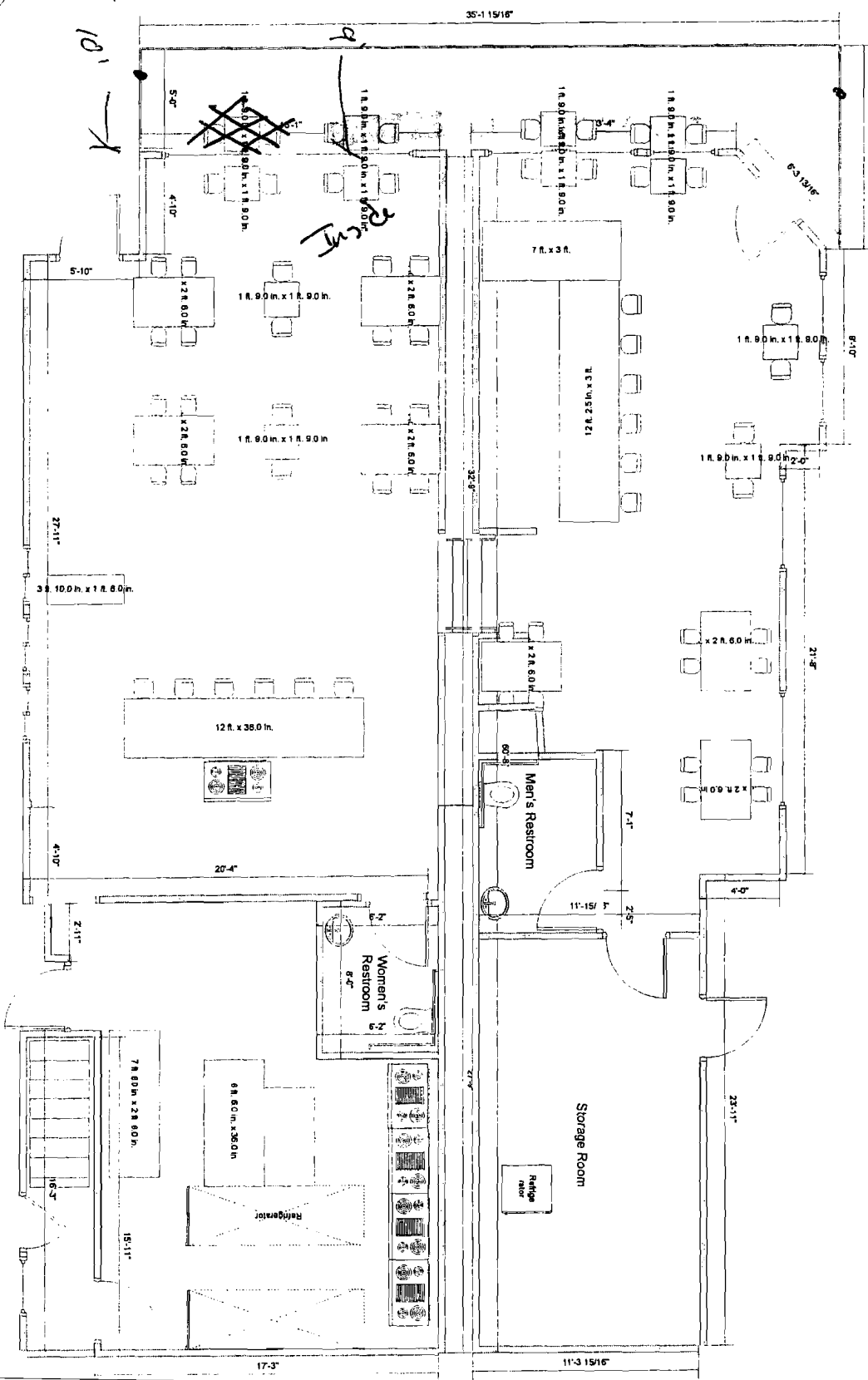

$71ms \times 4' \times 33' = \sim 144 \text{ ft}^2$
 $71ms \times 5' \times 35' = \sim 187 \text{ ft}^2$
 300m width

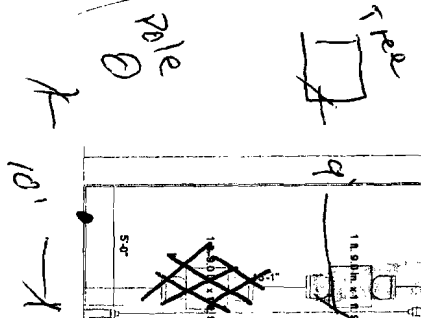

10' x 10'
 10' x 10'

10' x 10'
 10' x 10'

17'-3"

11'-3 15/16"