

General Notes:

A. scrape and sand wood trim to prepare surface for painting, use epoxy to consolidate wood as needed, patch prime and apply 2 coats of exterior paint to match color and sheen of existing building trim

B. caulk existing storm windows as needed, repair, reputty, prime, and paint existing wood sash and jamb tracks

C. hand rake and repoint deteriorated masonry joints with lime mortar to match existing. Finish joints to match existing width and profile of existing joints

D. scrape, sand, and paint doors and trim to match existing

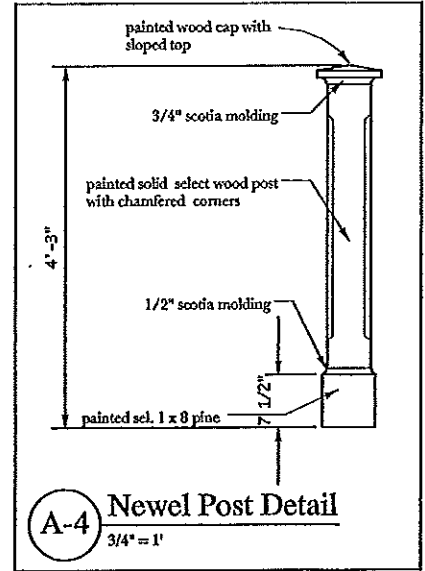

A-4 East Elevation
1/4" = 1'

schematic design:
Robbins/Aggarwal
House
11 Deering Street
Portland, Maine
Chris Wriggins,
architect

sheet title:
First Floor Plan
date: 2/18/12
revisions:

schematic design:
 Robbins/Aggarwal
 House
 11 Deering Street
 Portland, Maine
 Chris Wright,
 architect
 sheet title:
 First Floor Plan
 date: 2/18/12
 revisions:
 D-1

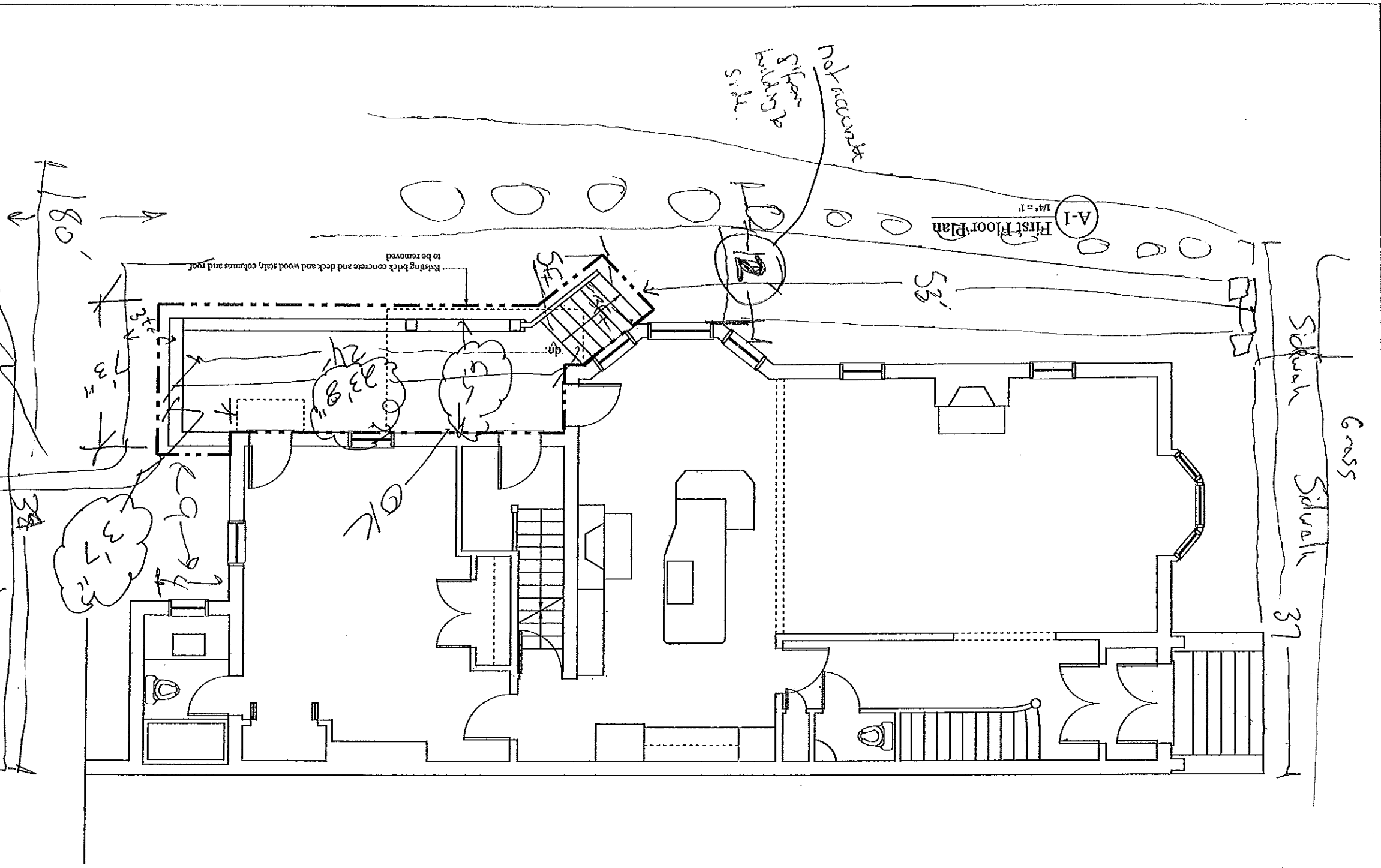

A100's Plan

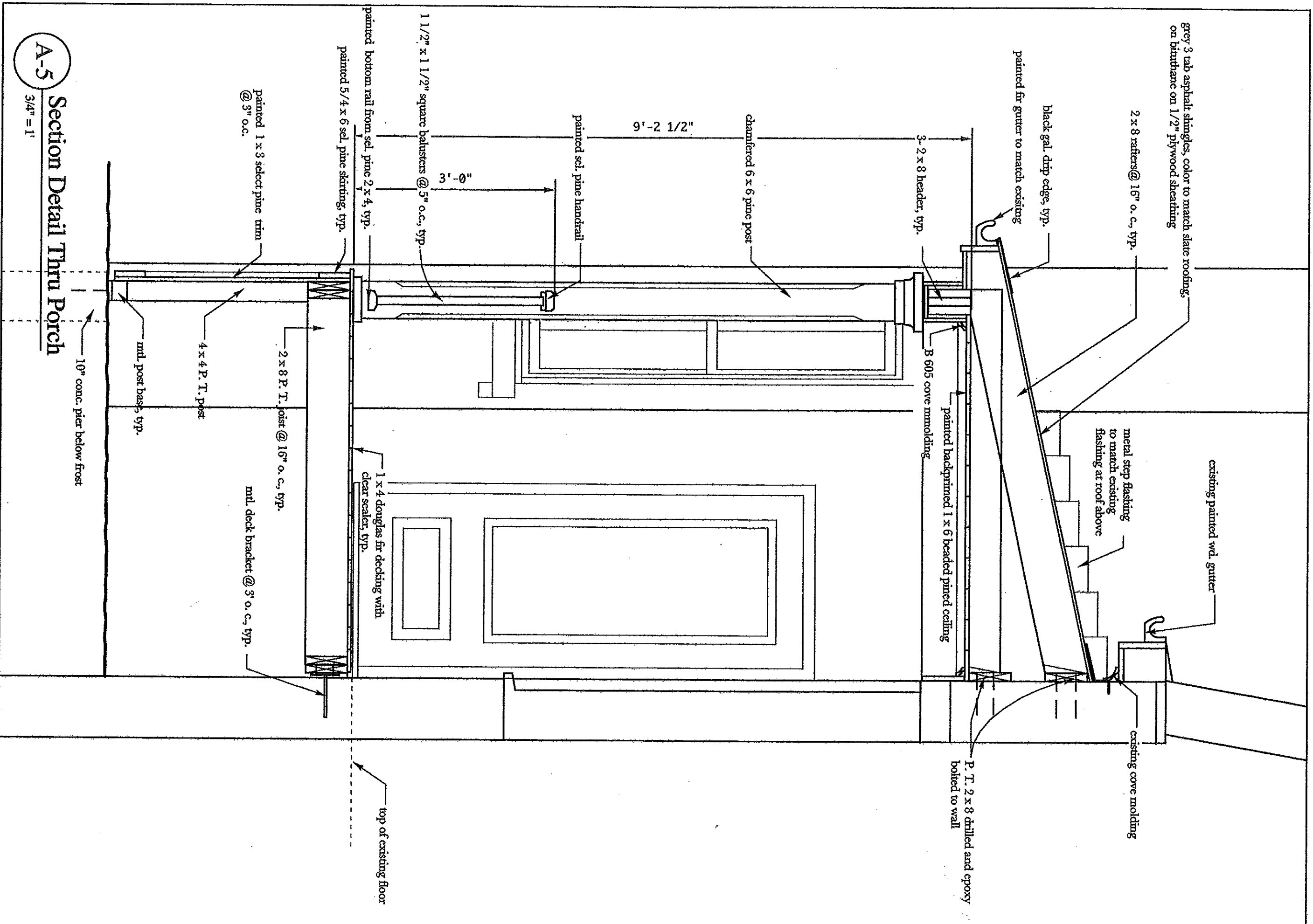

A-5
 Section Detail Thru Porch
 3/4" = 1'