

FRONT ELEVATION  
SCALE: 1/2" = 1'-0"

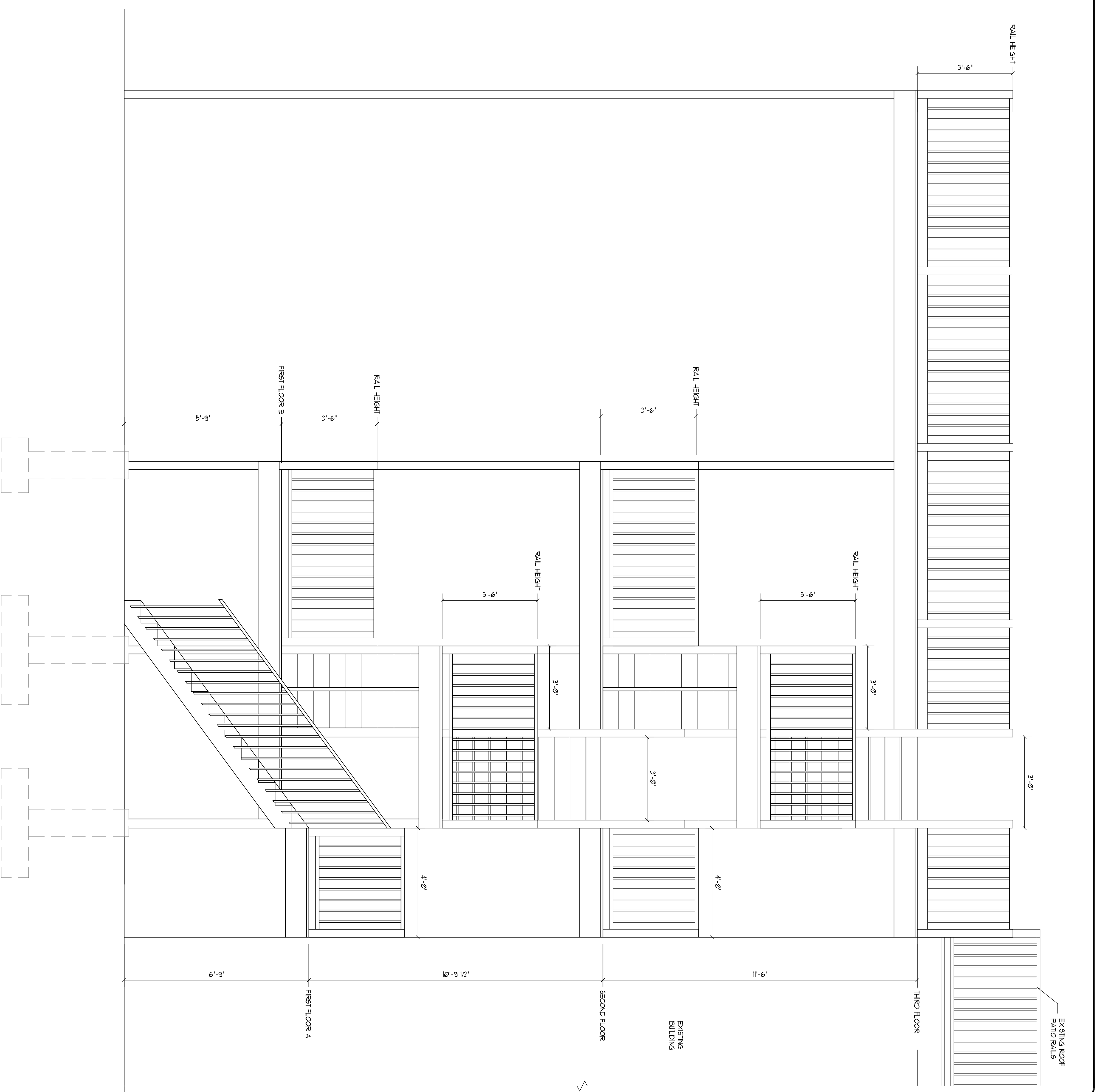

RIGHT ELEVATION  
SCALE: 1/2" = 1'-0"

NOTE:  
THE CONTRACTOR/OWNER ASSUMES ALL RESPONSIBILITY FOR LOCAL CODE COMPLIANCE. ALL PERMITS AND FEES ARE THE RESPONSIBILITY OF THE CLIENT. CLIENTS BASED UPON INFORMATION PROVIDED BY THE CLIENT AND LOCAL CODES. NONE OF THE ENGINEER'S OR CD PROFESSIONAL SERVICES ARE GUARANTEED. ENGINEERS OR LAND SURVEYORS ARE NOT TO BE HELD RESPONSIBLE FOR ANY CONSTRUCTION BY CLIENT AND/OR CONTRACTOR BEFORE ACTUAL CONSTRUCTION BY CLIENT AND/OR CONTRACTOR BEFORE ACTUAL CONSTRUCTION BEGINS. CONTRACTOR SHALL BE HELD RESPONSIBLE FOR OBTAINING ALL NECESSARY PERMITS AND FEES. ALL DIMENSIONS SHALL BE TO FINISH UNLESS OTHERWISE NOTED. ALL DIMENSIONS SHALL BE TO FINISH UNLESS OTHERWISE NOTED.

1. Contractor/owner responsible for securing all necessary permits.
2. Contractor/owner will comply with all applicable codes and ordinances.
3. Contractor/owner to verify all site grades and dimensions.

FILE:	DATE:	NO:	REMARKS:	BY:
09/18/08	A	ISSUED FOR PERMITTING	JJO	

# NEW FIRE ESCAPE

PORTLAND, ME  
NEW AGE BUILDERS

PROPERTY OF

235 Riverside Industrial Parkway  
Portland, ME 04102