

75 Gray St UNIT 4
Specifications: FRANK Cloutier

PART A + B

INSULATION: All extension wall and Roof Rafter AREAS will be insulated with 4 + 0 6 inches closed cell foam R-40-45

Drywall: All areas off Both common Entry + egress AREAS will have 5/8" fire resistant drywall
All other interior areas will have 1/2"

Electrical: All new wiring to be installed to pre-approved NEW Breaker service.
Permitting to be applied for by Chuck DAVIS Master electrician.

Plumbing: Re-plumb NEW Bath to existing lines
NEW plumbing from floor-up
Re-plumb Kitchen area floor-up
permitting applied for by Craig Hansen
Heating + Plumbing

Both BATH areas to be vented to exterior
Laundry area vented to exterior.

Windows:- All windows are existing - No changes.

Doors: Entry and egress Doors (2) are 90 Minutes Fire rated. existing

Fire extinguishers: located in utility Room off rear staircase.

UNIT # 4 MAIN HOUSE
Cross Section
PART A

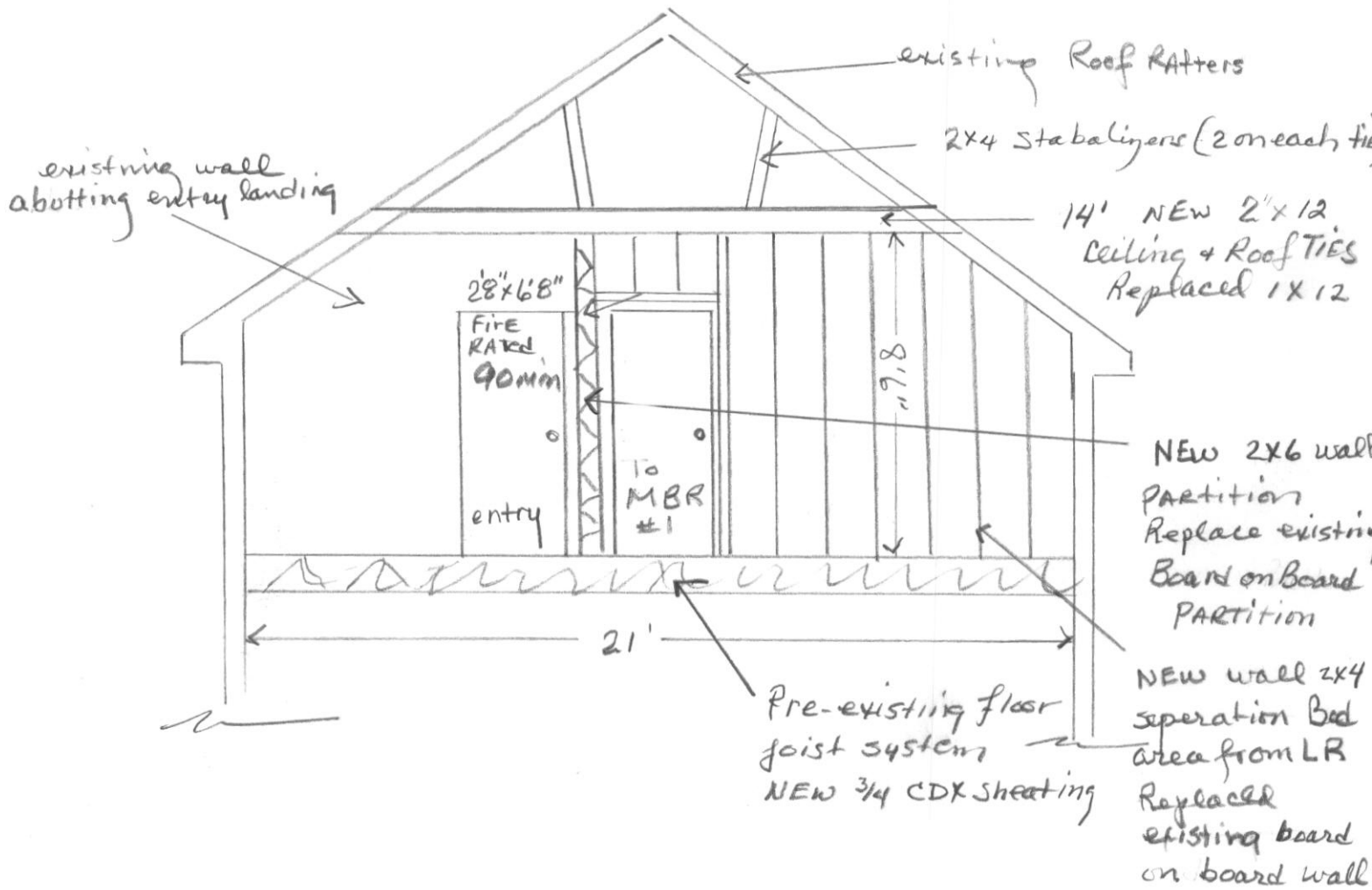

ELL SECTION

Unit 4
CROSS SECTION
B

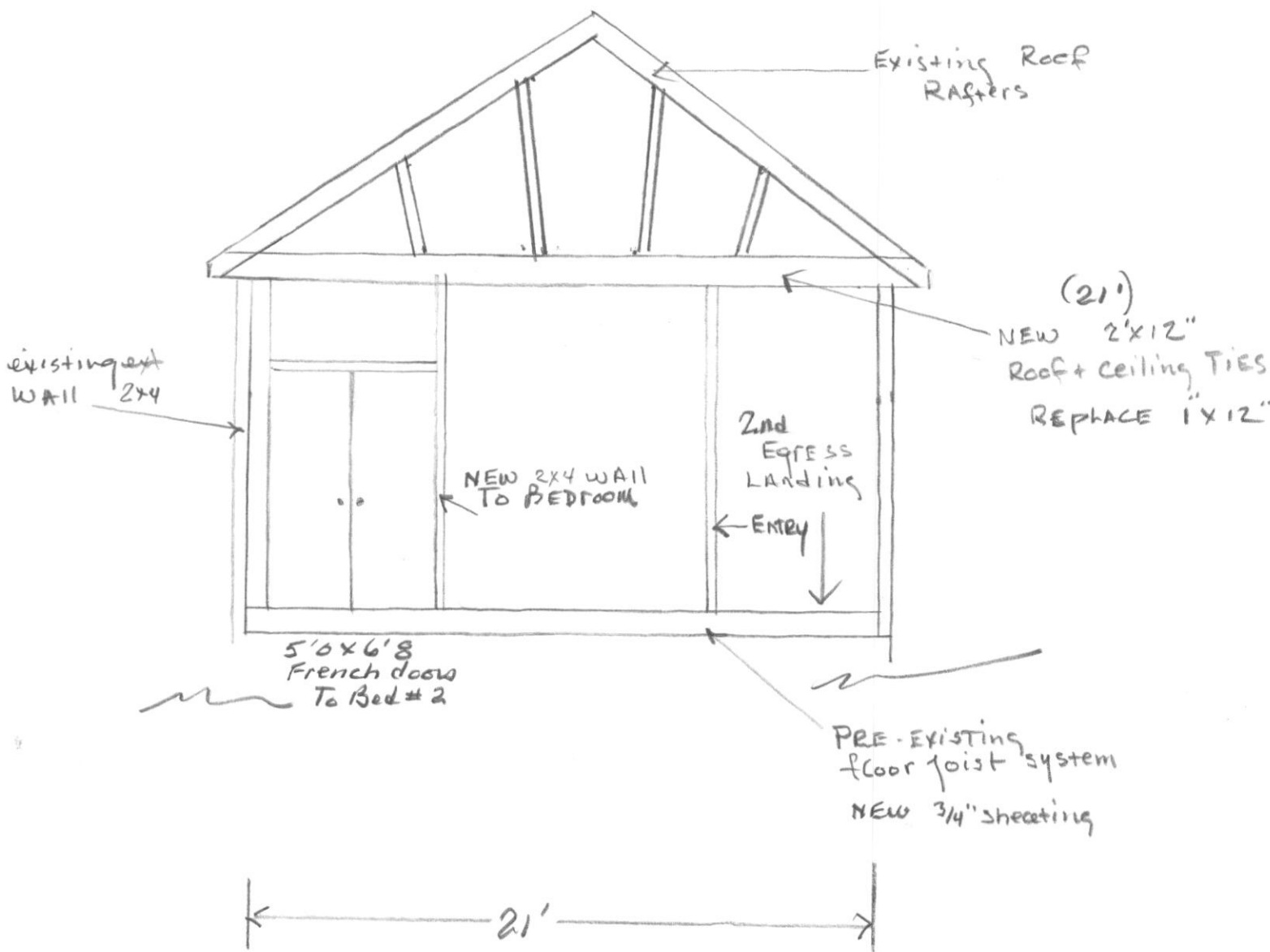

Section
B attachment
 unit 4

ALL PRE-existing
 windows,
 egresses, and
 common Landings

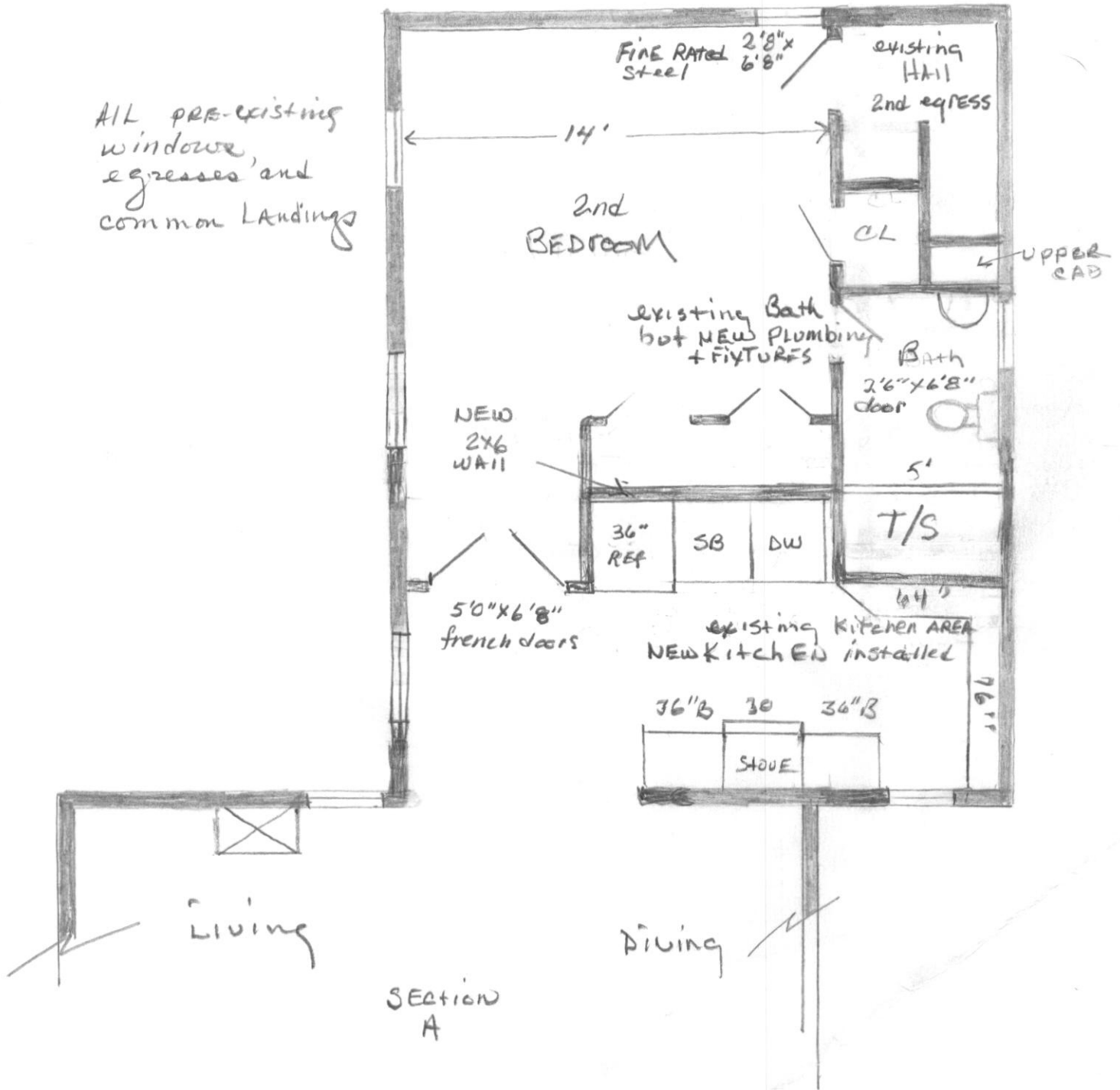

Section A
Unit 4

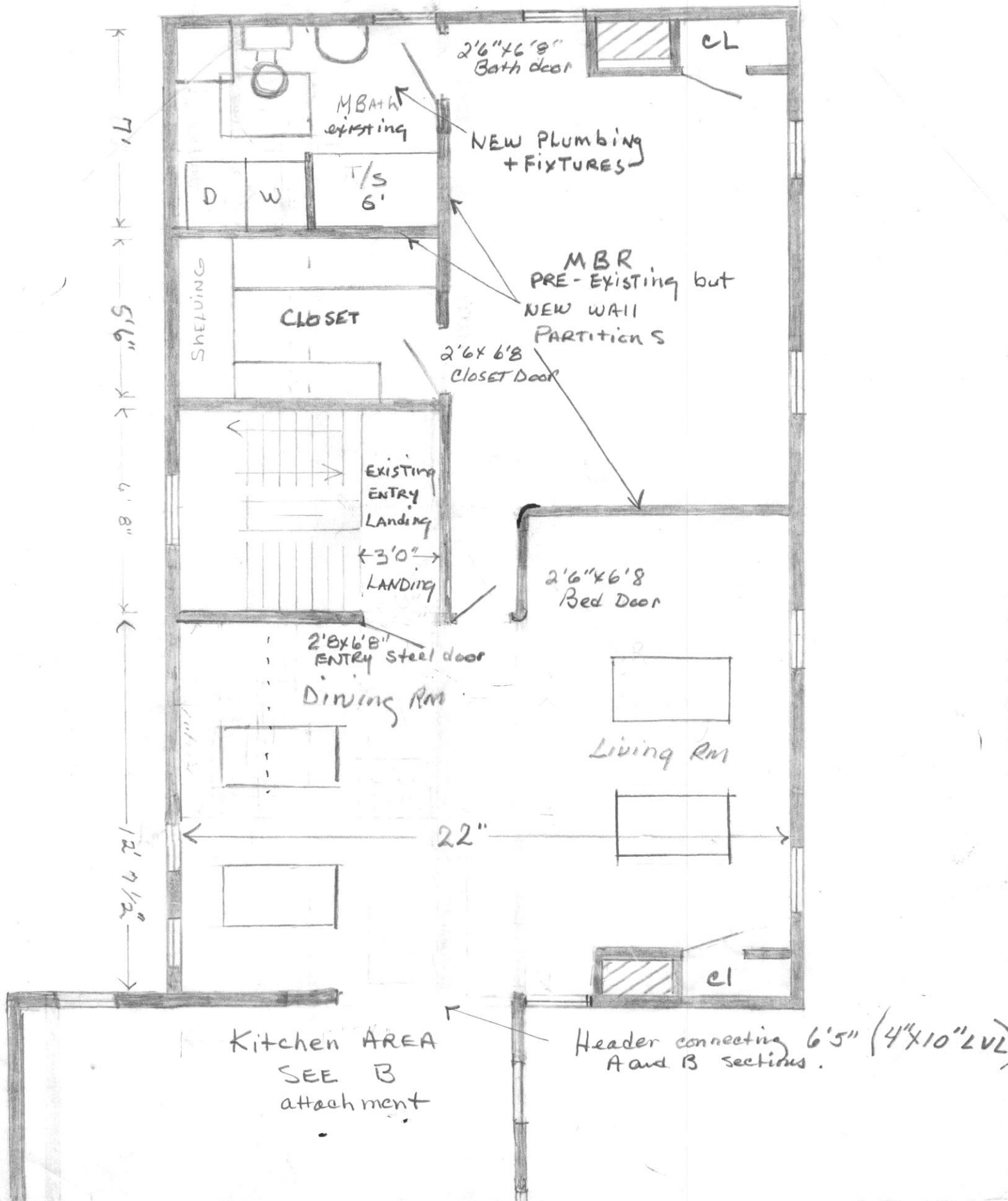

7'1"
5'6"
4'8"
12' 7 1/2"

2'6" x 6'8"
Bath door

MBATH
existing

NEW PLUMBING
+ FIXTURES

D W T/S
6'

SHELVING

CLOSET

2'6" x 6'8"
CLOSET DOOR

MBR
PRE-EXISTING but
NEW WALL
PARTITIONS

EXISTING
ENTRY
LANDING
← 3'0" →
LANDING

2'6" x 6'8"
Bed Door

2'8" x 6'8"
ENTRY steel door
Dining RM

Living RM

22"

Kitchen AREA
SEE B
attachment

Header connecting 6'5" (4" x 10" LVL)
A and B sections.

Bank: FRC: FRANCIS CLOUTIER - NORWAY
CLOUTIER TOOTHAKER ASSOC.

Control: Blank CT 2157

Francis R. Cloutier
PO Box 4271
Portland Me 04101

Norway Savings Bank
Norway Me 04268
51-357

2157

12-2-10

Memo:

permit # 4

\$

PAY
TO THE
ORDER
OF

City of Portland

Dollars

Francis R. Cloutier
AUTHORIZED SIGNATURE

⑈002157⑈ ⑆211274515⑆8010159380⑈

CLOUTIER TOOTHAKER ASSOC.

12/2/10

City of Portland

Bank: FRC: FRANCIS CLOUTIER - NORWAY

Control: Blank CT 2157