

- LEGEND**
- IRON PIPE OR ROD FOUND
 - UTILITY POLE
 - DECIDUOUS TREE
 - FENCE
 - OVERHEAD WIRES
 - WATER LINE
 - GAS LINE

PLAN REFERENCES

1. "STANDARD BOUNDARY SURVEY ON BRACKET STREET, PORTLAND, MAINE MADE FOR PORTLAND WEST, INC." DATED DECEMBER 14, 2000 BY OWEN HASKELL, INC.
2. CITY OF PORTLAND STREET SHEETS.
3. "PLAN OF PROPERTY IN PORTLAND, MAINE MADE FOR CITY OF PORTLAND SCHOOL DEPARTMENT" DATED FEB. 6, 1975 BY H.I. & F.C. JORDAN SURVEYORS.

NOTES

1. OWNER OF RECORD: ALBERT BRESSETTE, CUMBERLAND COUNTY REGISTRY OF DEEDS BOOK 13359 PAGE 103.
2. PARCEL IS SHOWN AS LOT 48 & 49 BLOCK E ON CITY OF PORTLAND'S ASSESSORS MAP 45.
3. BASIS OF BEARINGS ARE MAGNETIC 1967 PER PLAN REFERENCE 1.
4. DIMENSIONS TAKEN FROM FIELD SURVEY AND CITY OF PORTLAND RECORDS.

CERTIFICATE

OWEN HASKELL, INC. CERTIFIES THAT THIS PLAN IS BASED ON, AND THE RESULT OF, AN ON THE GROUND FIELD SURVEY AND THAT TO THE BEST OF OUR KNOWLEDGE, INFORMATION AND BELIEF, IT CONFORMS TO THE BOARD OF LICENSEE'S STANDARDS FOR PROFESSIONAL LAND SURVEYORS CURRENT STANDARDS OF PRACTICE, WITH THE EXCEPTION OF MARKERS NOT SET AT ALL CORNERS.

DATE: _____ JOHN W. SWAN, PLS. NO. 1038

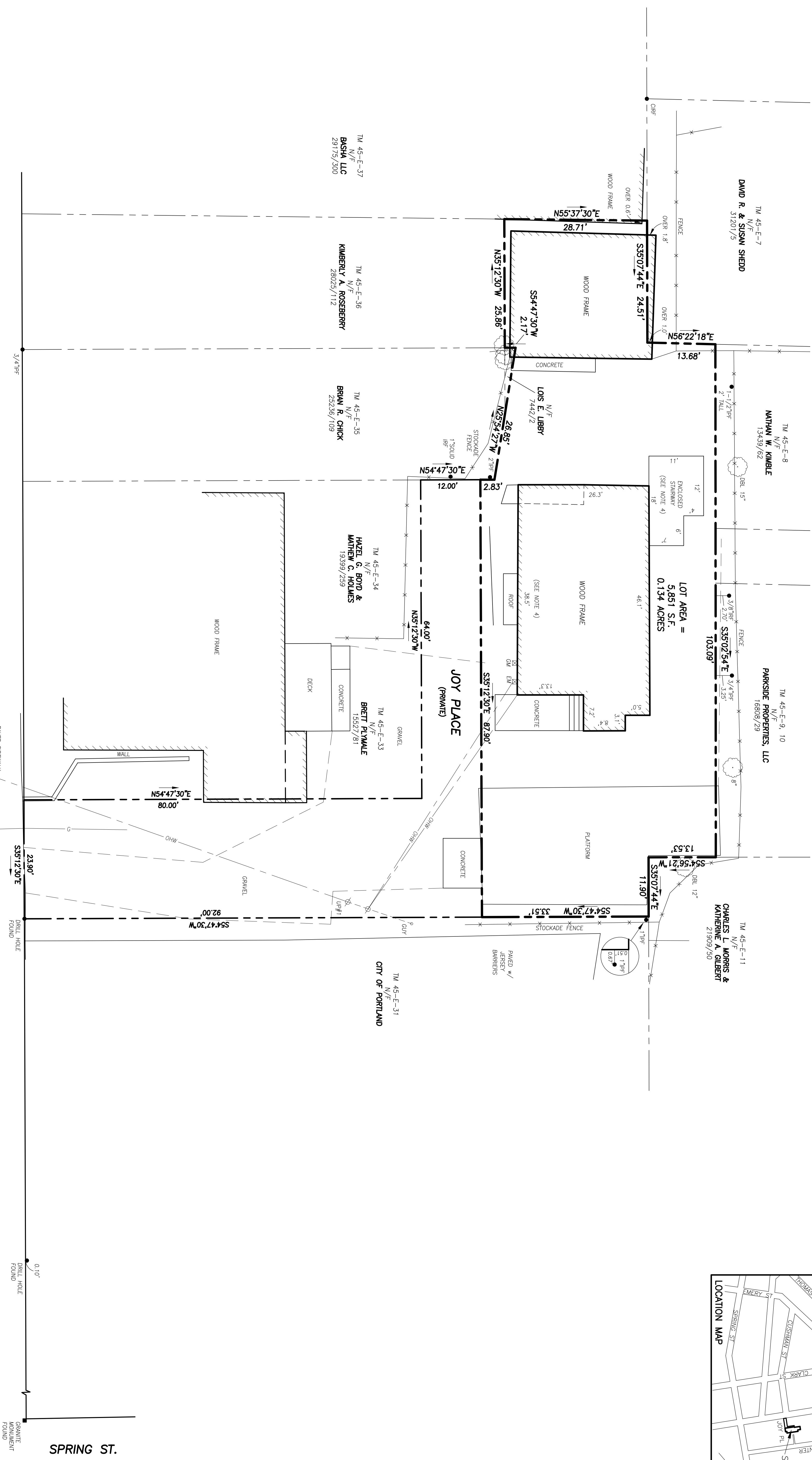
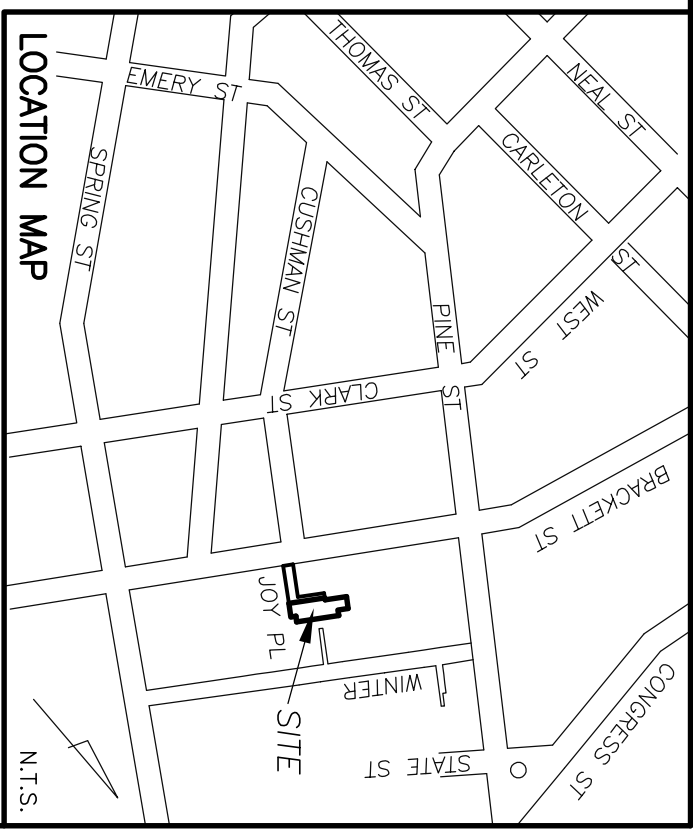

BRACKET STREET
PAVED - PUBLIC

SPRING ST.

BOUNDARY SURVEY
AT
1 JOY PLACE, PORTLAND, MAINE
MADE FOR
TODD ALEXANDER
3 CARROLL STREET, PORTLAND, MAINE

OWEN HASKELL, INC.
PROFESSIONAL LAND SURVEYORS
390 U.S. ROUTE ONE, PALMOUTH, ME 04105 (207) 774-0424

Drawn By	RS	Date	June 2, 2014	Job No.	2014-086P
Trace By	JLW	Scale	1" = 10'	Dwg. No.	1
Check By	JWS				
Book No.	FILE				