

**CONSTRUCTION MANAGEMENT NOTES:**

1. THE CONSTRUCTION GATE SHALL SWING INTO THE PROJECT SITE
2. FENCING AROUND THE PERIMETER OF THE CONSTRUCTION WORK ZONE WILL BE MAINTAINED THROUGHOUT BUILDING CONSTRUCTION, UNLESS OTHERWISE APPROVED BY THE CITY ENGINEER.

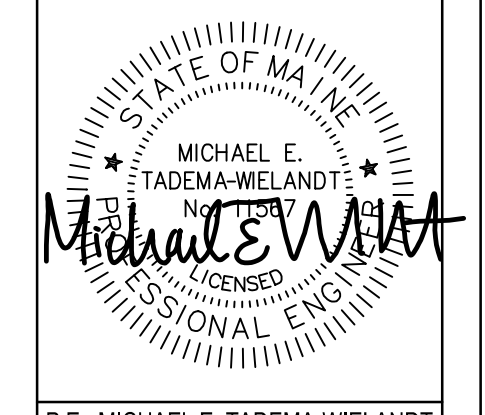

P.E.: MICHAEL E. TADEAMA-WIELANDT  
DATE: 4/25/17

NO.	DATE	REVISIONS	BY
1	4-25-2017	SUBMITTED TO CITY OF PORTLAND FOR REVIEW	MTW

965 CONGRESS STREET  
SUITE 310  
PORTLAND, ME 04102

P.O. BOX 339  
111 ELDERBERRY LANE  
NEW GLOUCESTER, ME 04260

OFFICE: (207) 926-5111 FAX: (207) 221-1317  
www.terradynconsultants.com

**TERRADYN CONSULTANTS, LLC**  
Civil Engineering - Land Planning - Stormwater Design - Environmental Permitting

SHEET DESCRIPTION  
**ONEJOY PLACE**  
1 JOY PLACE, PORTLAND, MAINE 04102  
**CONSTRUCTION MANAGEMENT PLAN**

PREPARED FOR  
**ONEJOY PLACE, LLC**  
C/O RENEWAL HOUSING ASSOCIATES, LLC  
2 UNION STREET, 5TH FLOOR  
PORTLAND, MAINE 04101

DATE: 3/7/2017  
SCALE: 1" = 10'  
DESIGNED: MTW  
JOB NO.: 1704  
FILE: 1704-BASE.DWG  
SHEET **C-2.3**

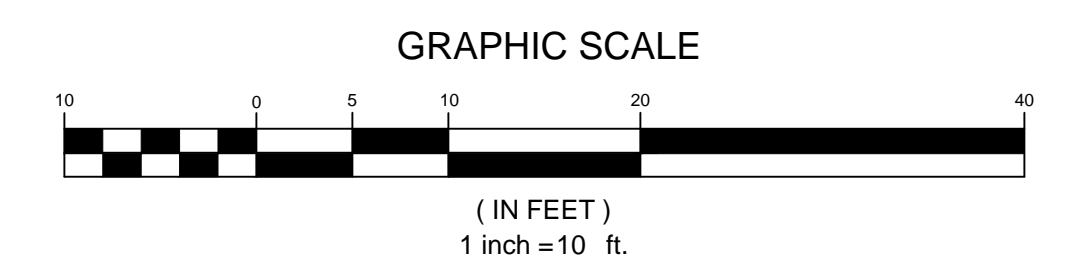

**PRELIMINARY - NOT FOR CONSTRUCTION**